PART I—TELEGRAPH SHEET—20 PAGES

The Los Angeles Times

"Sail on, sail on, and on and on."

[…]DAY MORNING, NOVEMBER 22, 1926. DAILY, 5 CENTS. SUNDAY 10 CENTS.

Liberty Under Law—Equal Rights—True Industrial Freedom.

GREATER SOUTHERN CALIFORNIA

[O]NE DROWNED WHEN TUG'S BOILERS BLOW UP AT SEA

[Tra]gedy Off Coast of Washington Discovered When Body and Wreckage Wash Ashore

[AN]ACORTES (Wash.) Nov. 21. (AP)—The tug Bahada, [which] carried a crew of nine, sunk near Jack Island in Puget [Sound] between here and Bellingham, Wash., today. Only one [of the] crew had been found tonight. Wreckage of the vessel [was found] on the shore of Jack Island. The tug sank in 260 [feet o]f water. A body, partly identified as William Hansen, [deckh]and, was washed up tonight on Samish Island, ten [miles] from the scene of the wreck.

[…] United States Coast [Guard …] and volunteers patrolled [… some] of the many islands of the [Gulf of] Georgia in which the vessel [… in an] effort to find other bod[ies. The] force of the explosion, which [wrecked] the vessel, was held virtu[ally to] preclude any possibility of a [member] of the crew escaping alive. [Those] who examined the wreck[age said] an explosion of the ship's [boilers at] 3 o'clock this morning pre[ceded] the sinking. A majority of the [crew probab]ly is asleep at that hour. [The tug] was en route from Anacor[tes to] Bellingham.

[Search] for the vessel was started [when it] failed to arrive in Belling[ham on] schedule at 5 o'clock this [morning. Tu]gs ships scouring the sound [… fou]nd by raft which the tug was [towing] and wreckage which included [… fr]agments of the pilot [house an]d lifeboats.

[The] Bahada, an eighty-foot steam [tug, wa]s registered to the Gilkey [Brothers] Towing Company of Ana[cortes, w]hich purchased it from the […] Shipbuilding Company. [It was] built in Seattle twenty-four [years ag]o.

[The cr]ew was as follows:

[William] H. Hansen, captain, who [leaves a wi]fe and three children; James [… ,] wife and two children; […]rup, first assistant en[gineer, a] widower with one child; […]sen, deckhand, a brother [of the ca]ptain; A. E. Bighan, deck[hand; Ch]arles Craig, fireman; John [… ,] fireman; L. Christianson, [cook, an]d Sam Brannion, chief en[gineer.] Brannion lived in Belling[ham an]d the others in Anacortes.

[Sus]pect Gives [Up] on Charge of [H]iding Slayer

[SAN F]RANCISCO, Nov. 21. (AP)—[…] (Creepy) Wilson, under in[dictment] for harboring the murder[er of …] Tanko, in his flat, where Tan[ko] was killed in a gun duel [with po]lice, surrendered to the au[thorities] here today.

[Wilson] had been sought since the [shooting …], the day Tanko was slain. [The fugi]tive told his attorney several [days ago] that he would surrender. [In givin]g himself up, he explained [that he] had delayed to settle up his [affairs …,] he said, necessitated a [trip to] the northern part of the [State.]

[Wilson] also is under indictment [for rob]bery. He, with two others, is [accused] of having robbed some com[panions] during a drinking party. […]n Carlisle, another occupant [of the] flat in which Tanko was [killed,] still is being sought.

NEW CRISIS IN BOURSE

France Alarmed by Rising Franc

Economic Difficulties Are to Result With Continued Soaring of Unit

Poincare Warns Future of Nation in Balance With Situation

PARIS, Nov. 21. (AP)—The French franc has come to the parting of the ways. This week will be momentous with regard to the future standing of the French monetary unit in the international exchange markets.

The public is as deeply perturbed over the too-rapidly soaring franc as when it fell to the lowest depths July 21, last. Unemployment has made its appearance and exports are dwindling. The government is taking action to prevent further improvement, just as it did in July to halt depreciation.

Such is the information gathered around the bourse today, which, although officially closed for business, was teeming with activity. Brokers and clerks were cleaning up and registering the accumulation of selling orders of the past few days and getting ready for tomorrow's business.

The level where economic difficulties begin has been reached, and should the franc continue to improve at the same ratio as in the last few weeks, experts among the manufacturers and wholesalers look for sudden failures.

Brokers and their clerks are confidently expecting a turn in the market with improvement in French securities, which have been carried downward in the extensive selling of the last ten days.

Premier Poincare and former Premier Herriot, radical Socialist leader, now Minister of Education, speaking at Tarbes today, laid stress on the seriousness of the situation. The Premier pleaded for continuation of the National Union Ministry and declared that the whole future of the nation was at stake.

"The peril of yesterday," he said, "has been averted, but has not yet disappeared."

M. Herriot also called for "the sacred union" to face the new danger.

Strangely enough, Americans are no more popular with the falling dollar than they were when it was worth 50 francs. The man in the street continues to believe that foreign speculation is responsible for the pinched circumstances—has caused the rising franc and the maintenance of the high cost of living, and he loses no opportunity to express his opinion.

TASK LONG ONE, SAYS PREMIER POINCARE

TARBES (France) Nov. 21. (AP)—Premier Poincare, with one of his Ministers, Edouard Herriot, beside him as he spoke, today warned France that the task of restoring the nation's finances would be long and arduous.

"Those who are pressing us to achieve it by premature measures not only sacrifice lightly the hope of obtaining a stable betterment of our currency, but also do not reflect on the deception which sooner or later fragmentary decisions and hastened solutions inevitably would entail.

"It is not a short truce that can hinder France from falling into the abyss where she already has barely escaped falling," the Premier asserted.

Pleading vigorously for a continuation of the National Union Ministry he said it might be preferable to change men in office in order to see new faces in the government.

"The whole future of our nation is at stake," he said, "not only its finances and currency, not only the State's material prosperity and the fate of even the most modest private fortunes, but in consequence thereof the nation's moral power, its force, intellectual expansion and even the independence of its political action."

"The government peril of yesterday has been averted but has not disappeared," he concluded.

The occasion for the Premier's speech was the dedication of a school bearing the name of the late Senator Jean Dupuy, founder of the newspaper Petit Parisien.

WILL COUNT BELIEVERS

Churches Plan Roll Call

National Newspaper Canvass of Number Accepting God Announced

Questionnaire Will Call for Expression on Bible and Religion

NEW YORK, Nov. 21. (AP)—American churches are to use daily newspapers to find out how many persons in this country believe in God.

The question, "Do you believe in God?" and eleven others will make up a questionnaire to be submitted to newspaper readers all over the country by the church advertising department of the International Advertising Association early in December, it was announced today.

QUESTIONS ASKED

The questionnaire will ask:

"Do you believe in God?

"Do you believe in immortality?

"Do you believe in prayer as a means of personal relationship with God?

"Do you believe that Jesus was divine as no other man was divine?

"Do you regard the Bible as inspired, in a sense that no other literature could be said to be inspired?

"Are you an active member of any church?

"Do you regularly attend any religious services?

"Would you be willing to have your family grow up in a community in which there is no church?

"Do you regularly have 'family worship' in your home?

"Were you brought up in a religious home?

"Do you send your children to any school of religious instruction?

"Do you think religion in some form is a necessary element of life

(Continued on Page 2, Column 8)

[TH]E DAY'S NEWS SUMMED UP

[THE S]KY. Clear; wind at 5 p.m., [… ;] velocity, 8 miles. Ther[mometer], highest, 79 deg.; lowest, 58 [deg. Fo]recast: For Los Angeles and [vicinit]y: Fair. For complete weather [report], see last page of this section.

[FEA]TURES. Radio, Page 8, Part [II; Wo]men's Pages, Clubs and So[ciety, P]age 4, Part II; Markets and [Financi]al, Pages 17 and 18, Part I; [… ,] Page 8, Part I; Comics, Page [… ,] Part I.

[NEWS] OF SOUTHERN COUNTIES. [Page …,] Part I.

[DAI]LY SHORT STORY. Page 6, [Part I].

[NEWS] IN SPANISH. Page 6, Part I. [SHI]PPING NEWS. Page 19, Part I.

[SPO]RTS. Lack of good backs ruin[…] Golden Bears in football game [with] Stanford. Page 13, Part I. […]wood professional football [team] defeats San Francisco. Page [… ,] Part I. […] Muller's professional football [team] beats eastern rivals. Page 13, [Part] I.

[THE] CITY. Aviator killed and stu[dent fl]yer injured when plane falls [… ,] Part II.

[…]Smallman stricken but leads […]ower before undergoing operation. [Page] 1, Part II.

[…] meet death in traffic accidents. [Page] 1, Part II.

[Hold]-up victim, beaten by bandits, [… ,] Page 2, Part II.

[…] drive directors file urgent [plea] for immediate donations. Page 1.

[Onl]y three days remaining to ob[tain] extra vote bonus in Times [… ,] Page 1, Part II.

[Cit]y Engineer Shaw plans to speed […]bridge building and complete […]-one structures in two years. [Page] 1, Part II.

[…] resort on Ridge Route […]ed to guests free. Page 8, Part II.

Power line extension program to be completed this week. Page 8, Part II.

Park Commission approves plans for acquisition of Eagle Rock Park, which may result in new Mattoon Act test. Page 8, Part II.

Funeral for T. P. Cullen, rail pioneer, to be Wednesday. Page 1, Part II.

PACIFIC SLOPE. Nine of tug's crew drowned when boilers explode at sea. Page 1, Part I.

Rain arrives at San Francisco for several days' stay. Page 1, Part I.

GENERAL EASTERN. Queen Marie kept busy with appointments on eve of leave-taking. Page 2, Part I.

Hall-Mills defense alibi battle due for resumption this week. Page 9, Part I.

Senator Reed delves into charge Democrats of home town sold out in election. Page 4, Part I.

Richard Straus condemns Ford anti-Jewish campaign and calls manufacturer's wealth a curse. Page 3, Part I.

Ex-Associate Justice McKenna to be buried today. Page 3, Part I.

Resources of House of David mobilized to save Purnell from prison. Page 12, Part I.

Americans to be quizzed through newspapers on belief on God. Page 1 Part I.

WASHINGTON. Powers concur in refusal to withdraw foreign courts until order is restored in China. Page 1, Part I.

Trial of Fall and Doheny on fraud charges in connection with Elk Hills oil leases opens today. Page 2, Part I.

Anti-Saloon League undecided on attitude toward proposal that manufacture of medicinal whisky be resumed. Page 5, Part I.

FOREIGN. France faces new financial crisis in rapidly soaring franc. Page 1, Part I.

Former Duchess of Marlborough declares in interview annulment proceedings her own act. Page 7, Part I.

Pope's encyclical communicated to Mexican Catholics by church societies. Page 5, Part I.

Chang, Cantonese leader, tells plans to conquer China. Page 1, Part I.

London press sounds hearty approval of Premier's report on dominion plan. Page 11, Part I.

Mexico lays elaborate plans for complete crushing of Yaquis. Page 5, Part I.

Hand-picked Fascist rulers planned for Italy. Page 1, Part I.

REMEMBER THIS by ROBERT QUILLEN

[A]n optimist is a rich [yo]ung bachelor who says [h]e is never going to get [ma]rried.

Posse Hunt on for Suspect in Quincy Shooting

QUINCY, Nov. 21. (AP)—A Sheriff's posse was searching the hill country in the Indian Valley section today for Joe Rasmussen, following the shooting last night of Forrest Peter, well-known rancher. Peter, longtime resident of the valley, was taken to a Westwood hospital, dangerously wounded, with a bullet in his head.

Advices received by the Sheriff's office here from Wallace Powers, a witness, said Rasmussen was under the influence of liquor and shot Peter after the latter had brought him from Taylorsville. A search of Rasmussen's cabin revealed a still and considerable mash.

Earl Carroll Ordered Home to Face Trial

NEW YORK, Nov. 21. (AP)—Earl Carroll of "bathtub party" fame, has been ordered to return home from Europe, it was learned today.

He sailed for Europe in October with the permission of U. S. Atty. Emory R. Buckner, after he had entered an appeal from his conviction of perjury which grew out of a party at his theater last February 22.

The appeal will come up for argument early next month, it was explained, and Mr. Buckner desired the theatrical producer within the jurisdiction of the Federal Court here.

Same Fruit

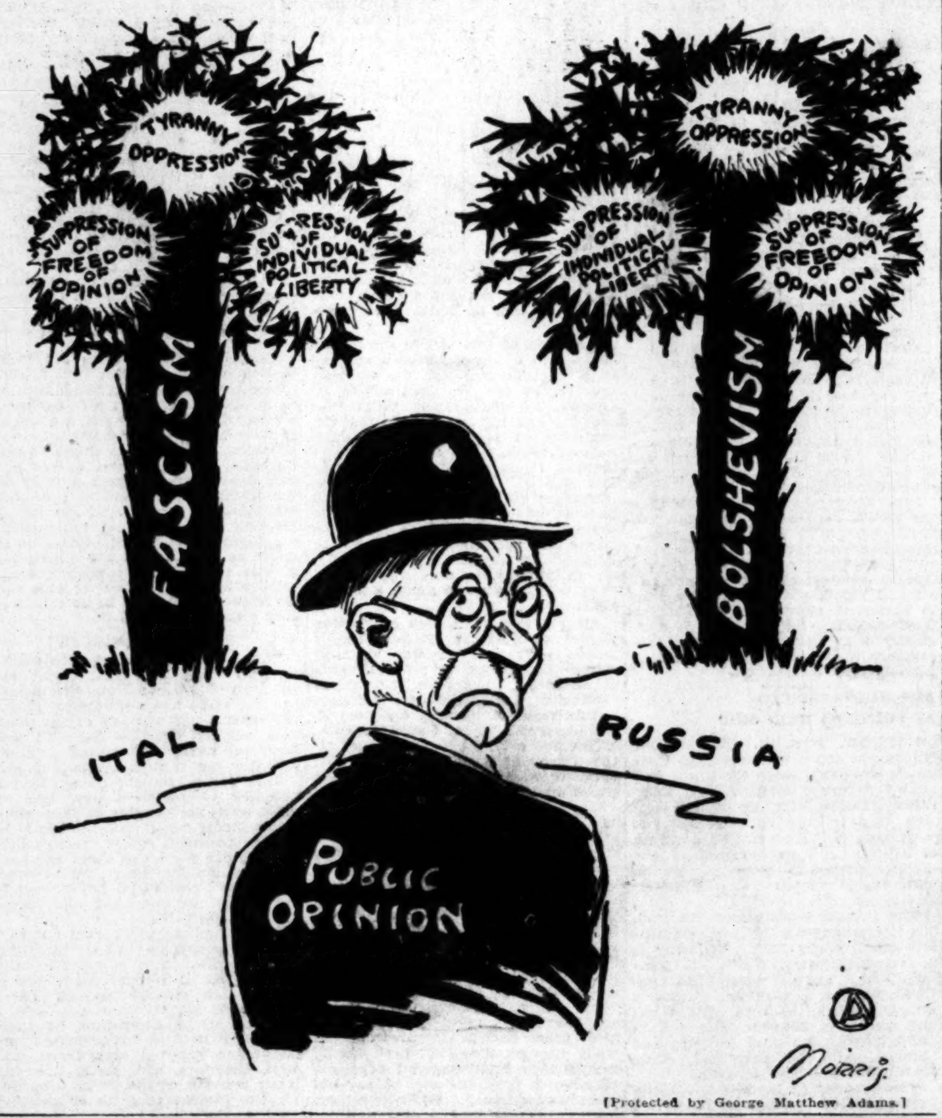

[Protected by George Matthew Adams.]

TRAINED RULERS FOR ITALY

Fascists Suggest Government of Future Be in Hands of Men Educated in School for Job

ROME, Nov. 21. (AP)—Italy of the future would be ruled by a specially selected and educated aristocracy of Fascists under plans submitted to Premier Mussolini by leading Fascist intellectuals.

A school semimilitary and semischolastic with a curriculum based on science, politics and the art of government, would be created, having many features similar to America's West Point. Chief among these would be a selective system of obtaining candidates who would represent the cream of the applicants.

Creation of the school is recommended by the dealers of the intellectual wing of Fascism, who have been studying the problems brought out by abolition of popular elections both within the party and the nation. They want to form among the promising youths of the nation an aristocracy of faith and ability to guide the future destinies of the ship of state.

Premier Mussolini is understood to look not unfavorably at the suggestion.

BLACK SHIRT TERRORISTS PERIL ITALY HOMES

PARIS, Nov. 21. (Exclusive)—Terror reigns in Italy since the last attempt against Premier Mussolini and life has become impossible for anyone who is suspected of loving liberty, declared Pietro Ninni, former director of the Milan "Avanti," who says he barely escaped with his life from Black Shirt terrorists who invaded, pillaged and burned his home.

Sig. Ninni, aided by friends, escaped over the mountains, coming to Paris.

"For three days after the Bologna incident Black Shirts swarmed through the streets, striking down persons in the streets and in homes, pillaging and burning—upon the personal orders of the dictator. It was said these acts of violence were needed to repress assassinations. Hundreds of arrests were made in Milan, Rome, Naples and Turin so that the opposition Deputies, Socialist, Democratic and Republican leaders were all imprisoned

"Fascism has broken all bounds and become a national peril. Premier Mussolini is exalting and overstimulating the national chauvinism with a single object—that of preparing for war. Every State wishing peace in Europe is menaced by his rule."

Sig. Ninni previously was a friend of Premier Mussolini. They were prisoners together in 1911, when both protested against the Tripoli war.

"Remembering this, I cannot understand how Premier Mussolini has forgotten that assassination attempts are one of the ordinary risks faced by tyrants."

DUELIST SUCCUMBS

MEXICO CITY, Nov. 21. (Exclusive)—Senator Enrique Henshaw who, a fortnight ago, engaged in a pistol duel in the Senate with his colleague, Luis Espinosa, whom he killed, died today as a result of the injuries he received.

Teacher Ought to Have a Baby, Shaw Believes

LONDON, Nov. 21. (AP)—George Bernard Shaw, winner of the Nobel Prize for Literature, thinks that all school mistresses should have a baby.

The Twickenham Education Committee recently dismissed the head mistress of the girls secondary school on the ground that her responsibilities as the mother of a seven-months old baby were incompatible with her school duties. The head mistress, Dr. Isabel Turnadge, is a doctor of philosophy and a bachelor of sciences, and has been married three years.

G. B. S. is quoted by the Westminster Gazette as commenting:

"Twickenham is near the river and the sooner the Twickenham people put their education committee in the river the better. It would be far more sensible to refuse to allow any woman to become a teacher unless she had at least one baby and looked after it properly."

Need of More Help in Cuban Disaster Cited

NEW YORK, Nov. 21. (Exclusive)—Suffering and devastation in Cuba as a result of the cyclone of October 20, last, is much greater than has been reported, said A. L. Sylvester, president of the Cuban Tobacco Company, who has just returned from a survey of the storm area.

Mr. Sylvester said that although the Cuban government is doing everything possible to aid the more than 100,000 destitute and homeless, much more money is needed than has been contributed here and in Cuba.

"It is impossible to describe the devastation of the region," he said. "It was undoubtedly the worst cyclone in history, for the wind gauge registered 168 miles an hour and then the needle broke. Such a wind as that is beyond imagination."

GALE ENDANGERS SHIP

LONDON, Nov. 21. (AP)—Valencia dispatches to Lloyds say that the British steamer Andania is standing by the British freighter Aldworth, from Norfolk, November 4, for Queenstown. The Aldworth sent out distress signals yesterday and her condition is considered serious because of the heavy gale.

EAST GETS FORETASTE OF JANUARY

Wind Shift Expected to Bring Relief From Spell of Near-Zero Weather

CHICAGO, Nov. 21. (Exclusive)—Generally fair skies and a shift of wind to the southwest tomorrow may bring a reaction from the unseasonable cold which prevailed today over almost the entire United States, according to the forecast of the Weather Bureau.

Temperatures in parts of the Middle West and Northwest had a real January touch. At Omaha, the mercury dropped to 6 above zero and at Havre, Mont., the reading was 12 deg. below. Only the Pacific slopes and Southern Texas escaped the cold.

Snow fell today in parts of Southern Illinois, Indiana, Nebraska, Missouri and Kentucky.

The forecast said there might be local snow flurries in the Great Lakes region tomorrow. Late today the mercury had begun to rise in the Northwest and this change is expected to advance to the Chicago district soon.

Forecaster C. A. Donnel said that he expected local temperatures tonight to go as low as 12 deg., the lowest reached the preceding night in Chicago.

At 3 a.m. today the thermometer stood at 16 deg. At 4 a.m. it was the same, but an hour later the reading was 15, and at 7 a.m. the minimum of 12 was reached. Thereafter there was a slight rise until late afternoon, then an about face by the mercury and another descent.

Shippers were warned to protect merchandise bound to the North and Northwest against minimum of 5 deg. above zero; to the West, 10 deg., and to the South and East, 10 to 20. deg.

Nominee Gould in Maine Linked in Rail Scandal

PORTLAND (Me.) Nov. 21. (AP)—Activities of Arthur R. Gould, Republican nominee for United States Senator, in Canadian Railways in 1918, were thrust into Maine's election campaign when a committee associated with Fulton J. Redman, his Democratic opponent, tonight made public a report of an investigation it made.

In the report the committee refers to a payment of $100,000 by Mr. Gould in 1918 to the then premier of New Brunswick, J. K. Flemming, in negotiations concerning the building of the St. John Valley and Quebec Railway, which payment Chief Justice McKeown of New Brunswick is quoted as characterizing as an "act of bribery." Mr. Gould late tonight denied that the payment of the money was a bribe.

The committee accompanied its report by extracts from testimony and findings in the case.

The special Senatorial election will take place next Monday.

TRAPPED MINERS FAIL TO ANSWER SIGNALS

HAZLETON (Pa.) Nov. 21. (AP)—Workmen entombed in the Tomhicken mines since last Tuesday afternoon failed to answer signals sounded to an abandoned breast which the six inches of earth today. Thirty-as a haven of shelter, after drillers had broken through eighty feet and si xinches of earth today. Thirty-three consecutive hours of boring with a diamond drill was necessary before the abandoned breast was reached.

Will Rogers Remarks:

WRAY (Colo.) Nov. 21. [To the Los Angeles Times:] Harvard and Yale played Saturday as usual to decide which is the worst team in America. Harvard students have completed more English courses and less forward passes than any school in this generation. They got correspondence school teams out west here that they have to handcuff to keep from going and beating Harvard and Yale. Yours for new touchdown talent.

WILL ROGERS.

BAY REGION DRENCHED

Rain to Continue Several Days

Storm From Pacific Ocean Rides Down Over North of State

Ship Warnings Posted as High Winds Begin to Sweep Coast

SAN FRANCISCO, Nov. 21. (Exclusive)—Old J. Pluvius is in San Francisco for an extended visit, according to the United States Weather Bureau here. After obliging the Bay District by remaining away for Saturday's "big game" he rode in on the crest of a drizzling rain this afternoon and, according to present indications, will remain active throughout Monday and Tuesday and possibly Wednesday.

The same rain that hit here is drenching all Northern California with the prospects of a continued downpour. While high winds are sweeping the coast outside the Golden Gate from Point Reyes northward, they have not reached into the interior of California.

WARNINGS POSTED

The precipitation that reached here is the southerly fringe of a storm that swept in from the North Pacific Friday. It was headed for San Francisco but cut inland north of Eureka Saturday and last night was centered 500 miles inland from the mouth of the Columbia River.

Southeast storm warnings have been posted along the coast from Point Reyes to the Straits of Juan De Fuca, today's weather chart showing low pressure to be general off the Pacific Coast and falling pressure to have begun over the Western States.

No marked change in temperature in the bay district or the valleys is looked for within the next forty-eight hours.

REGULAR RAINS FORECAST

In an illustrated lecture before the Academy of Sciences today, Prof. E. A. Beals, former weather forecaster for California and now consulting meteorologist in Alameda, promised better and more regular rains for California and gave an explanation of weather cycles of remarkable clearness and simplicity.

The import of his lecture was summed up in his announcement that weather in no one locality can be judged from that locality. Weather in any part of the world is affected by conditions around the globe.

"The factors required are available," he said, "but so far have received little attention by meteorologists, who are prone to delve in restricted localities without considering that weather and climate are the workings of a big machine which encompass the whole world.

"The time is now ripe for some one to come forward with the necessary funds to supply a foundation which will enable us to study the two main factors, solar radiation and weather conditions in different parts of the world. This, I am sure, would give us an absolutely accurate long range forecast of rainfall in California."

WEATHER CHANGED

Prof. Beals began with the announcement that the weather has undergone a change in California in the past thirty years, especially noticeable in rainfall deficiency.

"But," he said, "we have just passed the lowest ebb of a dry cycle with better prospects ahead."

With a number of charts showing rainfall data in California since 1850, sun-spot curves and other data on weather factors, Prof. Beals went on to explain the relation of the northeast trade winds to rainfall in California.

Entirely omitting any reference to the "war explosions" theory, so popular during the latter years of the war among sailing captains, for the failure and change in directions of the trade winds, the speaker followed this phase of meteorological phenomena in detail.

"Particular attention," he said, "is invited to the decline in north-

(Continued on Page 2, Column 7)

POWERS TO DEFY CHINA

Foreign Justice to be Continued

United States Agrees With Eleven Nations Not to Abandon Nationals

Committee Holds Withdrawal Must Await Restoration of Law and Order

WASHINGTON, Nov. 21. (Exclusive)—The United States government and eleven other powers are about to make public the conclusion they have reached jointly that they cannot abandon their nationals in China to the mercy of Chinese courts of law until order is restored in that country and the dispensation of justice assured.

This is the result of the movement initiated at the Washington Disarmament Conference in 1921 to abolish the extraterritorial rights accorded foreign countries in China whereby cases involving foreigners are tried, not in Chinese, but in foreign courts.

A commission representing the powers and headed by Silas H. Strawn of Chicago, the American commissioner, spent nearly a year investigating the actual operation of the judiciary system in China. It has prepared a 20,000-word report of its findings and recommendations, which is to be made public in Washington and other capitals by the powers concurrently.

The report gives accounts of the travesties on justice perpetrated upon foreigners within the last two years under the reign of the war lords of China, each of whom, in the territory he rules, has constituted himself judge, jury and high executioner.

"The administration of justice must be protected against any unwarranted interference by the executive or other branches of the government, whether civil or military," the commission observes in connection with the danger of abolishing foreign courts in China under present conditions.

FINDING SUMMARIZED

The commission's criticism of the administration of justice in China may be summarized thus:

(1.) The government of the country has fallen into the hands of military leaders who by virtue of their power assume at will administrative, legislative and judicial functions, thus tending to obliterate the demarcation between the executive, legislative and judicial branches of government.

(2.) The government Treasury has been so depleted that funds are frequently lacking for pay of police and court officials.

(3.) The uniformity of the laws and of judicial procedure is being impaired by independent laws and courts in regions that do not recognize the central government at Peking.

(4.) The extension and perfection of the new legal and judicial system adopted by China are being retarded.

SHANGHAI DISTRICT TO FACE STRUGGLE

SHANGHAI, Nov. 21. (Exclusive)—That the Shanghai district shortly is to be involved in the most bitter struggle of the Chinese northern-southern warfare was indicated in late reports from Tien-tsin stating that Gen. Chang Tso Lin immediately is dispatching 100,000 troops of his army southward from Shantung Province for the purpose of preventing the Cantonese capture of Shanghai.

The bitterness of the coming struggle is indicated by the presence of Russian Reds and Whites with the opposing Chinese armies; more than 3000 White Russians in position as the vanguard of Gen. Chang's army, while the Russian Reds are assisting the Cantonese, or southern forces.

Marshal Sun Chuan-Fang, commander of the northern troops in the lower Yangtze area, secretly departed on a special train from Nanking for Tien-tsin for the purpose of conferring with Gen. Chang on the details of the co-operative drive

(Continued on Page 2, Column 3)

CHANG PLANS NEW CHINA

Cantonese Leader Would Abrogate All Treaties; Soviet Government to be Established

NANCHANG (Kiangsi, China) Nov. 21. (AP)—Gen. Chang Kai-Shek, 38-year-old idol of the Cantonese revolutionary forces, told the Associated Press today the revolution in China will not end until extraterritoriality concessions and "unequal treaties" have been abolished.

The generalissimo of the military wing of the Canton government looks more youthful than his years warr[ant]. He wears civilian semiforeign clothes of the style popularized in [the] Sun Yat-Sen period. Almost invariably he is accompanied by Russian officers, many of whom are now at Nanchang, including Gen. Galun. His militancy is not reflected in his simple dress or in his manner of speaking, which is without affectation. He moves as a common citizen, attending and speaking at mass meetings daily, usually in the open air. He wears no marks to distinguish his rank.

CHANG'S PROGRAM

There was no sense of self-importance in the words of South China's military genius as he outlined his program and that of the revolutionary army. The ambitious program included:

Conquering of all China and setting up the "committee form" of government.

Abrogation of all existing treaties.

Abolition of extraterritoriality and all foreign concessions.

Restoration of the supremacy of the Chinese courts.

The revolutionary forces, Gen. Chang said, are determined to accomplish the downfall of imperialism. Their opposition to "imperialism" is not confined to China alone, but "must spread to other countries that are under imperialist yoke."

"IMPERIALIST AMERICA"

Toward America, the new government feels friendship, yet it regards America as imperialistic because of the failure of the United States to give the Philippines independence.

To accomplish the unification of the great eastern domain, Gen. Chang declared, he intends to build immediately a bridge across the Yangtze, one of the world's mightiest streams. He will complete the remainder of

(Continued on Page 2, Column 3)

BUY A CAR—JOIN THE CROWD!

Many an automobile that catches your eye on the boulevard is one of the splendid used cars such as are daily advertised in

Times Want Ads

TRIAL OF FALL AND DOHENY IN OIL CASE OPENS TODAY

Ex-Cabinet Officer and Millionaire Face Jury on Accusation of Fraud in Elk Hills Lease

WASHINGTON, Nov. 21. (AP)—Two old-time prospectors in the great West, now a former Cabinet officer and a multi-millionaire oil man, will come to trial here tomorrow charged with conspiracy to defraud the government in naval oil reserve leases.

They are Albert B. Fall, Secretary of the Interior under President Harding, and Edward L. Doheny, chairman of the board of the Pan American Petroleum and Transport Company. They will appear in the District of Columbia Supreme Court to answer indictments charging them with fraud in connection with the leases made by Fall to Doheny on the naval oil reserves in the Elk Hills (Cal.) field.

This indictment is one of a number returned by a grand jury as a result of the Senate investigation into the leases of naval oil lands in California and Wyoming made by Fall to Doheny and Harry F. Sinclair during the first two years of the Harding administration. Control of the reserves had been transferred from the Navy to the Interior Department by executive order.

CONSPIRACY CHARGED

Sinclair and Fall also are charged with conspiracy to defraud the government in connection with the famous Teapot Dome lease, but this case is before the United States Supreme Court on a request for a review of the action of the District Court of Appeals in dismissing an appeal from a lower court decision refusing to quash the indictment.

Sinclair also is under indictment for contempt of the Senate in refusing to answer certain questions before the Public Lands Committee during the oil investigation and there is still another indictment against Fall and Doheny and Edward L. Doheny, Jr., son of the California oil magnate, charging bribery in connection with the $100,000 loan which Doheny made to Fall during the course of the negotiations for the Elk Hills leases.

SIXTY WITNESSES

The government has summoned more than sixty witnesses in the Fall-Doheny conspiracy case and the trial probably will consume at least a month. Prominent among those who will be called by the prosecution are Senator Walsh, Democrat, Montana, who conducted the Senate investigation; Josephus Daniels, Secretary of the Navy when Congress passed the act permitting lease of the naval oil lands, and Harry M. Daugherty, Attorney-General, when the leases and contract were entered into.

Examination of witnesses probably will not begin before Tuesday as the first day of the trial will be given over to selection of the jury and the opening statement of counsel for the government and the defense.

There will be room for only a handful of the general public in the courtroom, which will be crowded by counsel, court attaches and newspaper men.

Taking cognizance of recent newspaper reports which he said, his attorney considered "unjust" and "inappropriate," Mr. Fall said in a statement tonight that he had refrained from answering these articles because he believed legal cases should be tried in the courts and not in the newspapers.

WELCOMES JURY TRIAL

"I feel very deeply," he said, "the humiliation of being compelled to appear before any jury under a charge such as 's pending. Nevertheless, I welcome the opportunity to have a fair and unprejudiced jury hear the evidence for the government and that which may be offered, if necessary, by the defense, and decide the issues in the case.

"For many years I practiced law and this legal training, at least in the old days, was along the lines of publicity, to the effect that cases should be tried in the courts and not in the newspapers. I realize very fully the power of the press and that anything which I might say might be read by the jurors who are to try these cases. I cannot, however, find it consistent with the ideas instilled into me when I was reading, and later, practicing law, to use any methods, howsoever legal and proper, to influence the determination of a jury, aside from the evidence submitted for their consideration by the presiding judge in the trial.

"I am aware of the fact that within the last few days articles have appeared in some of the papers which my attorneys have considered unjust and, to say the least, inappropriate at the present time as tending, in some degree, to influence adversely to their clients' interest the verdict of the jury. To attempt to offset such unfavorable impressions, if any, through an effort to obtain favorable publicity, I cannot think is proper under the present conditions."

FATAL SHOT ENDS HECTIC LOVE AFFAIR

Navy Officer's Widow Slain While Seated at Dinner in San Francisco Cafe

SAN FRANCISCO, Nov. 21. (AP)—Mrs. Betty King, widow of Lieut. Robert King, U.S.N., came to the end of a turbulent love affair in a downtown restaurant last night when she was shot to death by George W. Barnett, an automobile salesman, who trailed her from Minneapolis, leaving a wife and daughter there. Today Barnett's life was hanging by a slender thread as a result of a bullet wound inflicted in his head after he killed Mrs. King while seated across from her at dinner.

First reports from police headquarters said that Mrs. King formerly was married to Barnett and that the fatal quarrel resulted from a disagreement over remarriage. Police detectives' version of the affair was that Mrs. King, whose husband was killed in an automobile accident in Dorchester, Mass., in 1922, had not been married to Barnett, but that she had met him in Minneapolis about a year ago.

"They fell in love," Police Detective Hansen said. "Wishing to free herself from any entanglement, Mrs. King came to San Francisco. Barnett followed and obtained employment with an automobile firm here. I understand he desired the companionship of Mrs. King until such time as his wife in Minneapolis obtained a divorce."

After Barnett located Mrs. King in San Francisco he took quarters in the same hotel where she resided. When she refused to receive him he forced the lock on her door and was expelled from the hotel.

Tonight Mrs. King was revealed by George W. Smith, former District Attorney of Santa Cruz county, as the woman who, in 1924, engaged in a brief marriage venture with C. V. Cederquest, wealthy Santa Cruz rancher. The couple lived together ten days. Cederquest sued for an annulment and for the return of mortgages he had signed over to his wife. Mrs. King opposed the suit, consenting only when confronted in court with asserted evidence of illicit relations with Barnett and the fact tha. Barnett had accompanied her to California from Minneapolis.

AMERICAN EXPORTS BY WATER INCREASE

WASHINGTON, Nov. 21. (AP)—Ocean-borne commerce from United States ports totaled 268,000,000 long tons in 1925, an increase of 14 per cent over the previous year, the Bureau of Research of the Shipping Board announced today. New York, San Francisco, Los Angeles, Philadelphia, Boston, Norfolk, New Orleans, Baltimore, Port Arthur, Seattle, Neport News and Houston handled 70 per cent of the total.

NERNEY LINCOLN

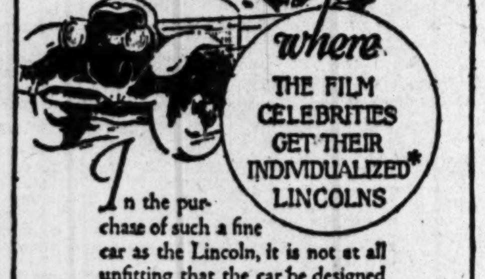

where THE FILM CELEBRITIES GET THEIR INDIVIDUALIZED* LINCOLNS

In the purchase of such a fine car as the Lincoln, it is not at all unfitting that the car be designed and painted to meet the individual requirements of the owner.

STEPHEN S. NERNEY

Exclusive Lincoln Dealer

1353 Vine Street .... Hollywood

*NOTE: If you are planning to buy a Lincoln, it will interest you to know that *more* smart film folks have bought their Individualized LINCOLNS from Stephen S. Nerney than from any other dealre.

POWERS AGREE ON CHINA ISSUE

Will Administer Justice for Nationals

Army of 100,000 Moves on Cantonese

Soldiers Raid Ship and Rob Americans

(Continued from First Page)

against the Cantonese. Gen. Chiang Kaishek, commander of the Cantonese forces, now stationed at Kiukiang, 200 miles west of Shanghai, is preparing the last stages of a campaign to drive the northerners out of the entire Yangtze Valley.

COUP FEARED

In Shanghai the atmosphere is electrical, owing to the fear of a Cantonese coup similar to the methods which threw the rest of the Yangtze Valley into the hands of the southern rear column. Gen. Chang's decision to dispatch 100,000 troops against the Cantonese in the Lower Yangtze Valley was precipitated by Peking's fear that both the British and Japanese governments are preparing to recognize the Cantonese forces as the government of China, owing to the fact that the southerners now control most of the provinces, with Chinese public opinion largely supporting the south.

Press reports from Tokio state that the recent Japanese commission to China, headed by Viscount Fujimura, recommended that the Japanese government extend recognition to the Canton government, and there is additional significance in the presence in Shanghai today of the Japanese tariff delegate, Saburi, who is conferring with southern leaders, presumably with the object of extending Japanese recognition.

AMERICANS ROBBED AS SOLDIERS RAID SHIP

HANKOW, Nov. 21. (Exclusive)—Soldiers attached to the eighth Cantonese division pirated the Changsha-bound Japanese steamer 150 miles above Hankow, carrying off the captain as a hostage and robbing two passengers, including three Americans, of $13,000. A Japanese gunboat has been dispatched to rescue the captain, with the American ship Pillsbury stading near by.

The steamer encountered fire from 600 troops between 100 and 200 bullets striking the boat. Believing it a searching party, which is common with Yangtze vessels, the captain stopped, whereupon twenty armed soldiers boarded the vessel and demanded $15,000. The captain being unable to produce this full amount, all the passengers were robbed of what cash they had.

The situation at Hankow is steadily growing worse owing to labor excesses. Following the imprisonment of two Americans, John Gilliam and George Cousins, of a British cigarette company, for fourteen hours in the office of the foreign commissioner by strike pickets, almost necessitating Consul Frank P. Lockhart asking for the landing of an armed force, further strikes against all foreigners were ordered.

All the household servants and office employees of a Japanese concession walked out Saturday and joined forces with the other pickets, necessitating the landing of Japanese bluejackets. A company of Cantonese soldiers, fully armed, marched through the French concession, singing a denunciatory song and as a result French bluejackets were landed. There are indications of an attempted starvation blockade to extend to the other concessions. Seven native banks have failed owing to the Cantonese levies.

Gen. Yang Sen's troops captured Kienli, 120 miles above Hankow, where steady artillery fire continues. Troops from Kiangsi are passing Hankow, bound for the north, with Kiukiang quiet.

CHRISTIAN COUNCIL ACTION SIGNIFICANT

PEKING, Nov. 21. (Exclusive)—The National Christian Council has decided to take a hand in politics. This organization is a body, interdenominational in character, which represents more than 2,000,000 Protestant Chinese Christians and their stand is considered to be fraught with great significance, and with peril to American missionary interests here.

By unanimous vote the council has decided that all missions, churches and hospitals which have been founded in China should at once be voluntarily plaved outside the protection of the extraterritorial treaties, and that the Protestant Christians in China should join the clamor for abrogation of the international agreements which give foreigners the right of trial under their own laws and before their own courts.

Membership of the National Christian Council is almost entirely Chinese, but control of most of the missions, schools and hospitals has already been put into Chinese hands by the Americans or other foreigners who have financed and developed them

This stand on the part of the council, and the fact that the members re-elected Dr. H. C. Yiu as president after he had made a bitterly anti-foreign speech, puts the foreign directors of the Protestant missionary institutions in China in a position of strain and embarrassment. They feel, and rightly so, that they have been bluntly told to hand over everything to Chinese control or to get out of the country.

CHANG TO WIPE SLATE OF CHINA

(Continued from First Page)

the Hankow-Canton Railway and connect Peking with Canton with through trains. Other railroads also will be constructed.

In Gen. Chang's platform there is little of comfort to the foreigner who is not willing to relinquish to China immediately all that is China's, including sovereignty, revenues and resources, except, perhaps, his views regarding the foreigner's religion.

"We have no quarrel with Christianity and no antipathy toward their missions," Chang declared, previously having stated that the new government would not interfere with the activity of the missionaries in China.

ABROGATES ALL TREATIES

Gen. Chang said

"The present revolution will not end until extraterritoriality rights and concessions and unequal treaties have been abolished. After the success of the present revolution in China, all treaties with all powers will be abrogated instantly and China will refuse to recognize any treaties whatsoever made with any powers by former governments of China.

"Conquering of the Northern militarists is but a step in the revolutionary army program. We must instantly remove extraterritorial foreign concessions, put an end to the foreign supervision of customs and to the foreign postoffices.

"We positively will not agree to the gradual abolition of extraterritoriality over a period of years or await readjustment of China's law courts, but we must abolish before the revolution ends foreign judicial jurisdiction.

BOLSHEVIST DOCTRINE

"This revolution purposes the downfall of imperialism, not as it is confined to China alone, but our opposition to it must spread to other countries under imperialistic yoke.

"Denunciation of the Belgium treaty by Wellington Koo (Minister of Finance in the Peking government,) meets our approval. We are willing now to enter into treaties with the powers on an absolutely equal basis, considering at present no treaties exist, as all are unequal.

"Within this month we will have established the capital of China at Wuchang, removing the government bureaus there from Canton

"China will have a committee from of government.

"Our attitude toward America is friendly, but we consider America an imperialist because she has not given the Philippines freedom. Any country holding territory outside its natural boundaries has an imperialist nature and must relinquish claims to such territory.

"The new government will not interfere in the activity of missionaries in China. We have no quarrel with Christianity and no antipathy toward the missions.

"The powers who are willing to abrogate all former treaties and return their concessions and offer recognition to China on the basis of equal treaties will show a friendly spirit toward and be recognized by China.

"Recognition of the other powers who are unwilling to take this action is not essential to China and such recognition is not wanted.

"Co-operation already has been established with Gen. Feng Yu-Hsiang for a drive against Peking soon. Gen. Feng has joined under our command. (Feng was the founder of the Kuominchun, the party which Gens. Wu Pei-Fu and Chang Tso-Lin, northern commanders, expelled from Peking.)

"It is our intention to continue the revolution immediately over the entire country—not limited to any particular territory."

Chang then detailed his plans for railroad construction as an adjunct to the military campaign for the unification of the nation.

MY JOURNEY TO AMERICA

By Her Majesty, the Queen of Rumania

[Copyright, 1926, in United States, Great Britain, Canada and all other countries by North American Newspaper Alliance. All rights reserved. Reproduction in whole or in part prohibited.]

XIII.—ON MY BIRTHDAY

The Ottawa Government House is full of family associations. When I was quite a little child, Queen Victoria's daughter, and my aunt, Princess Louise, Marchioness of Lorne, had inhabited that house, and just before the war my uncle, the Duke of Connaught, had been Governor-General of Canada, and the name of my cousin, Princess Patricia, had been given to one of the Canadian regiments. Princess Pat's Regiment was the first, I think, of the Canadian regiments to go over to France and its losses were terrible.

QUEEN MARIE.

I mentioned this fact in the speech I made at a big luncheon given me in a magnificent hotel, the Chateau Laurier, by the Woman's Club of Ottawa, to which Lady Willingdon took me and my daughter, whilst my son lunched at Government House. As everywhere, both in America and Canada, I was struck by the beauty and size of the Ottawa public buildings; for instance, the Chateau Laurier, where this lunch was given, did not look at all like a hotel but like some superb private castle in England or France. It was built all in gray stone and the Parliament buildings are in much the same style.

After a short but very comforting rest at Government House, kindly looked after in every way by Lady Willingdon, I had to set out again at about 5 o'clock to a colossal reception at the Parliament Building. I was received by the Speaker, R. Lemieux, with whom I spoke French. There was a long presentation of all the important people of Ottawa, but as there were about 700 we did not shake hands.

CHILDREN A JOY

My children behaved very well on these long and very formal occasions, seconding me bravely in my official work, which cannot, after all, be so very amusing for young people of their age. They, as I, have a keen interest in both people and things, so that when we come home we can live over again all we have seen and heard, which doubles the joy of everything.

The dinner at Government House was beautifully done, with real English order and precision; from the walls the pictures of my family looked down approvingly, I hope, especially, I trust, of my dear old grandmama. Lord Willingdon sat between Ileana and myself and we allowed ourselves to be funny that evening, a sort of moral relaxation between our good behavior.

Ileana can keep up a conversation as well as I can There is a delightful freshness about her, strangely mixed with a ripe judgment of things about her that is far beyond her age. She always sticks to her point of view and is passionately patriotic, ever happy if she can relate something about her beloved Rumania.

Lord Willingdon is not an insular Englishman—he has traveled too much—so he likes to hear the other man's side of the question and has an unbiased ear. M. Dandurand, my friend of yesterday, was also there, and we smiled at each other across the table, pleased to meet for the second time

Here, as everywhere, most pleasant people were presented to me, but as I am moving always from place to place, I get a bit confused about whom I meet where.

Lady Willingdon has a fine collection of Chinese things brought back from China. I observed that she, too, like everyone who had been to China, had become tremendously attached to that Far Eastern country and loved to talk of her experiences there.

Midnight saw us back on our train. There was one small incident which I did not mention. On my arrival at Ottawa, when I walked through the station, a chorus of Welsh women sang me a welcome. I was particularly touched by this, as last summer I had been to Wales and had been made a bard there and given the bardic name of "Maria Gualia."

On the morning of October 29 I awoke to the disagreeable truth that I was 51 I thought of home and all those who generally celebrated this day with me. Husband, children, court and servants. Even the dogs on that day are decorated with flaring ribbons and come to present their wishes.

Everybody on the train did their best to sweeten the fact that I have passed the half-century, which sounds so terribly old, doesn't it? One and all sent me some little gift, a bouquet of flowers, a box of candies, any little thing, to show that they had not forgotten me. This was one of the only days which we spent entirely on the train, so I decided, as I wanted everybody to rejoice with me on my birthday, that I would lunch with everybody without distinction, just as many as could sit in the dining car at one time. At my table sat my railway hosts, because if it were not for them I would not be so comfortably steaming west.

RAILWAY'S TRIBUTE

This little feast seemed most popular and there was great cheer, although nothing was drunk except water, but there was a wonderful birthday cake, which was one of the presents sent by the New York Central Railroad, which was passed around, I having cut it with my own hands.

This was a real day of rest and I was able to put in a great deal of work, and also was able to write some letters home for, indeed, I have neglected somewhat those loved ones left behind from the sheer impossibility of finding time for letters Therefore I must also be excused if my articles are not what you Americans call up to date.

This I had not contracted for, as I do not belong to those hundreds whose profession it is to give daily reports, and if I write these modest articles it is because from all sides I have been begged to do so—but I ask you all to understand how impossible it is to be the principal person being received everywhere, and who, therefore, can never, like any other member of the party, drop out on the pretext that he or she has work to do.

I simply must be there on the spot all the time and even when I reserve what I think will be an hour when I can work quietly, that hour is snatched from me for private audiences, for signing photographs, autograph books, reading a thousand letters and answering urgent telegrams. Conceive, therefore, how difficult it is even to write these sketchy little impressions.

I honestly believe you could get no other queen or perhaps even woman to do it. I assure you that I steal my precious hours of sleep to be able to fulfill my promise. Only the stupendous health and vitality that have been given me enable me to perform these manifold and sometimes overwhelming activities.

Marie

IS MONA READY TO LAUGH ALOUD?

Leonardo De Vinci's Famous Lady of Enigmatic Smile Reported Only Sneering at Wide-Mouthed Visitors as Original is Said Never to Have Been Recovered

PARIS, Nov. 21. (Exclusive) — Has Mona Lisa's evasive smile, which has been intriguing art lovers for centuries, turned into a sneer?

According to the startling charges of the Paris expert Emmenuel Bourcier, the inscrutable expression which fascinated thousands of tourists visiting the Louvre since the famous Leonardo Da Vinci masterpiece was recovered, merely masks a blatant smirk which should be interpreted as "I am a fake and you are too dumb to see it."

M. Bourcier, after a prolonged study of the picture, maintains, in fact, that the original never has been returned to the Louvre gallery; that the mocking lady which is hanging in the famous long gallery merely is an excellent copy of the great Florentine painting and that the original at present is deposited in the cellar of a well-known art dealer in Paris.

So serious are these pretended revelations regarded that a special meeting of the museum's council was called this afternoon for a detailed examination of the conditions under which the Mona Lisa was recovered and returned to the Louvre, as well as a minute study of the picture, which under glass, and reposing on a velvet background, for several years has held the place of honor in the famous art museum.

An investigation at the art store failed to reveal grounds for M. Bourcier's assertion, but the Beaux Arts announces the inquiry will be pushed until the authenticity of the Louvre picture has been established beyond doubt.

"There is no doubt of the Mona Lisa's authenticity—she has been finger printed," declares M. Guiffrey, the Louvre custodian.

This expert explained that shortly before the painting was stolen in 1911, the Louvre authorities photographed it with a microscopic lens. This, enlarged to exact size, gives every scratch, every crack in the paint and has established the painting's identity with accuracy as absolute as the thumbprint checks a criminal.

"All the national galleries photograph precious art objects and keep them catalogued in an artistic Bertillon system," the custodian explained.

DRY STATUTE KILLED

Governor of Montana Ends State Enforcement of Prohibition

HELENA (Mont.) Nov. 21. (AP)—When Gov. Erickson yesterday signed a proclamation announcing the results of the vote the 2nd inst., on initiative and referred measures, he wiped off the statute books all State prohibition enforcement legislation except that dealing with sale of liquor to minors and the validity of this provision is questioned.

Atty.-Gen. Foot, whose office has had charge of prohibition law enforcement, maintains that enactment of the law wipes out his force of enforcement officers. He holds, however, that cities may prosecute bootleggers under nuisance ordinances.

MARIE SPENDS BUSY SUNDAY

Keeps Four Engagements in New York

Sam Hill Reappears at Afternoon Tea

Pershing Among Guests at Mitchell Dinner

NEW YORK, Nov. 21. (AP)—Queen Marie's desire for rest and relaxation before sailing for home on Wednesday was set aside today while she was whisked hither and yon, keeping four engagements that kept her on the move from 9 o'clock this morning until past sundown.

After little more than five hours' sleep at the Tuxedo home of Mr. and Mrs. Charles E. Mitchell, Marie motored to New York to spend an hour in the Metropolitan Museum, to attend luncheon at the apartment of Mrs. Robert Weeks Kelly, tea at the home of Mr. and Mrs. Ira Nelson Morris, and then back to Tuxedo for dinner at the Mitchells. Gen. Pershing was a guest at the luncheon at the Kelly home.

PRINCESS UP EARLY

Princess Ileana was away even earlier than her mother, motoring to Calvary Church and then taking luncheon with the rector, Rev Samuel M. Shoemaker. Ileana was accompanied by Miss Ida Marr, her governess, and J. B. Ayres, Ford Motor Company representative, who said he was in the car during the drive at the request of Queen Marie. He was dismissed from the royal train several days ago in Seattle when Col. John H. Carroll, in charge of the special, objected to newspaper articles quoting Ayres.

Samuel Hill, millionaire, whose Maryhill museum was dedicated by Marie in Washington State, and who left the train at Seattle after becoming involved in the disputes aboard it, put in an appearance here today. With him was Miss Mary Birkhead, a member of the Hill party on the train and who left it at Denver.

They appeared at the Kelly home some time after Marie had entered, Hill being ushered to the Queen's table. He refused to say whether he would be here to say good-by to Her Majesty on Wednesday.

"I don't know what my future plans are," he said, "I am always subject to Her Majesty's commands, you know." He remained at the Kelly home when Marie left to have tea with the Morrisses.

DENIES RUMOR

Before she began her day's activities Queen Marie authorized a denial of any royal connection with a publicity concern which has announced to its clients that it soon will be in position to give nationally known products the Queen's indorsement.

Mr. Morris, who is conducting Her Majesty's tour of New York, said Marie did not know Harry Klemfuss, head of the concern, and that she had had no negotiations with him. A similar denial of any connection with such indorsements was issued by the Queen while in Chicago, with particular reference to a New York hatmaker who presented two bonnets and then published the formal letter of acknowledgment.

Guests at the Mitchell dinner tonight included Mrs. Charles Dana Gibson, Mrs. Morgan Hamilton, Mr. and Mrs Dyndy Prince, Mr. and Mrs. Ledyard Blair, Mrs. Arthur Woods, Mr. and Mrs. Robert Goelet, Mr. and Mrs. John Crowdin, Foxhall Keene and Mr. and Mrs. Morris.

AIDS INJURED

Princess Ileana converted her automobile into an ambulance today to take an injured motorcycle patrolman to a hospital and then walked to her hotel.

The Princess was driving up Park avenue from the Calvary Baptist Church, when a cross-town automobile at Forty-eighth street struck Eugene Roberts, a patrolman escorting her. She ordered her car to stop at once, helped the injured patrolman into it and sent him off to a hospital. Then she walked three blocks to the hotel accompanied by her chaperone.

The patrolman received a sprained wrist and abrasions of his legs.

KING FERDINAND'S CONDITION IMPROVED

BUCHAREST (Rumania) Nov. 21. (AP)—The condition of King Ferdinand, who has been ill, was greatly improved today. In the afternoon he took a long drive.

Official circles refuse to comment regarding Queen Marie's earlier return from America, but general satisfaction is expressed among the people that the Queen is homeward bound.

Some of the most prized glassware in the world is that of old England, where glass is said to have been first manufactured in 1457.

EVERY MORNING IN THE YEAR **Los Angeles Times**

The Times Building, First and Broadway.

90c per month DELIVERED BY CARRIER

By Mail to Postal Zones 1 to 4 including California, $12.60; Monthly, $1.05, in Zone 5, including Colorado, Oregon, Washington Yearly, $16.00; Monthly, $1.50, States, Canada and Mexico, Yearly, $18.00; Monthly

Entered as second-class matter Dec. 4, 1881, at the ... under the Act of March 3, ...

MONDAY MORNING, NOVEMBER 22, 1926.

BATH-SUIT POSE SETS UP FUROR

Daughters of Confederacy Scandalized by Member's Picture in Newspaper

RICHMOND (Va.) Nov. 21. (AP)—Indignant that one of their number had been pictured in a Richmond newspaper attired in a bathing suit, the United Daughters of the Confederacy in convention here rushed through a formal resolution expressing "regret" that the by-laws of the organization contained no provision to discipline a member.

First brought to official notice yesterday by Mrs. Norman V. Randolph of Richmond, the picture, that of Mrs. Samuel Burleigh Milton of Washington, caused a stormy session of the convention. Mrs. Randolph termed it a "disgrace" and asked that the convention fix responsibility for its publication. The publicity department of the convention denied responsibility and Mrs. Charles E. Bolling of Richmond, general chairman, finally declared she was informed the picture was taken to the office of the Richmond Times-Dispatch by Mrs. Milton.

A resolution expressed "emphatic disapproval" of the appearance of the picture and the slogan "U.D.C. Delegate is Medal of Honor Heroine." It suggested an amendment to the by-laws to deal with future incidents of such a nature.

A picture of Mrs. Milton, surrounded by trophies she had been awarded for saving lives, was the basis for the storm of disapproval. It carried the information that she is the only woman in the United States to twice receive the Congressional Medal for life-saving, and added that she was president of the Beauregard Chapter of the U.D.C. and was a delegate from the District of Columbia.

SAN FRANCISCO GETS DRENCHING

(Continued from First Page)

east trade winds beginning in 1917 and continuing until 1925."

TRADE WINDS SHIFT

He then told of the change in direction of the trade winds as noted in Honolulu from a mean northeasterly direction to one almost due east and brought out the relation of this change to wind currents in the North Pacific, affecting high and low pressures over the Aleutian Islands, whence, he said, come our California rains.

In this regard he explained why California gets rain almost entirely in winter. During the summer, while low pressure areas, which would give rain, gather over the northern islands, they are prevented from passing as far south as California by the dominant high-pressure area which holds sway over the Pacific.

"Sufficient data has been presented," he continued, "to show the relation between the North Pacific trade winds and the climate of California and now the great question arises as to whether the rainfall is going to increase or diminish as the years roll on. It is my opinion that it is going to increase."

Rainfall figures up to 5 p.m. today follow:

	Last 24 hours.	Seasonal to date.	Seasonal last year.
Eureka	.06	3.85	7.96
Red Bluff	.12	3.37	2.28
Sacramento	T.	3.34	.51
Santa Rosa	.01	4.49	3.71
San Francisco	T.	4.28	2.47
San Jose	.00	.90	.96
Stockton	.00	1.60	1.10
Fresno	.00	.42	2.13
San Luis Obispo	.00	.99	.31

CACAO BEAN ONCE PASSED AS MONEY

WASHINGTON, Nov. 21. (AP) — So valuable was the Mexican cacao bean considered that up to fifty years ago the entire populace of Mexico used the cocoa and chocolate extraction as money. One bean was used for about a cent, which far exceeded its intrinsic value, says the Smithsonian Institution's latest compilation of 5700 Mexican plants by name and economic use.

Home Ownership

Since ancient times man has had some place he liked to call home. Particularly in Southern California home ownership is a lure felt by all—to have a garden, a home, a garage, all your own, to keep, to beautify; to enjoy and everlastingly to grow more fond of. Many opportunities to obtain homes, of varied type, large or small, appear in the "Real Estate" columns of the Los Angeles Times. Others prefer to start with a lot, after paying a small sum down. Thousands and tens of thousands of satisfied home owners secured their properties through

Times Want Ads

SPRING STRAYS INTO GERMANY

BERLIN, Nov. 21. (Exclusive)—German summer resorts are suddenly soliciting visitors as a result of the false spring which has lasted since October 28, with a mean temperature of 63 deg. F., a phenomenon not experienced for more than 100 years. In South Germany dandelions are blossoming and the jasmines are in full flower.

...D WEALTH ...CALLED CURSE

...Says it Has Been Trouble Breeder

...Campaign Against Jewish People

...Expressed at Opening of Palestine Drive

...Nov. 21. (AP)—Charging ...Ford has engaged his ...a campaign of slander ...the Jewish people," Nathan ...today invited the manufac... ...select eight members of a ...of ten which would prove ...that "some of the sycophants ...surroundings, for their own ...reasons, misinformed and ...him" on Jewish questions. ...here at an annual con... ...of the United Palestine Ap... ...which opened the year's drive for $7,500,000, Mr. Straus asserted that the Jewish millionaires who fail in their duty to aid the cause "are not the only offenders by not employing their wealth properly."

"Among the Christian millionaires there are some who use their wealth for the benefit of mankind, and others who use it for destructive purposes, for breeding trouble," he said. "For example, the Rockefellers, both father and son, are devoting their millions to help the welfare of mankind, to promote science and advance civilization; while a man like Henry Ford, who has become one of the richest money kings of the world, had engaged in a campaign of slander against the Jewish people, has spread malicious lies about them, and stirred up trouble, mischief and hatred here and in Europe."

Characterizing the Rockefeller wealth as a "blessing" and Ford's as "a curse to America and the rest of the world, because it has been used for the spread of hatred and not of peace," Mr. Straus declared that "it is not yet too late."

POWER PLANTS GROW

Twenty Water Projects Started During Last Year

WASHINGTON, Nov. 21. (AP)—The greatest waterpower development in the country's history occurred in the four years ending with the last fiscal year, the Federal Waterpower Commission reported today in its sixth annual report.

In the fiscal year 1925-26 the report said twenty new projects capable of developing an aggregate of 1,200,000 horsepower were started under the commission's grants.

Sale of Christmas Neckwear

All Fine Imported Silks

$1.85 — 3 for $5

$2.65 — 3 for $7.50

A SPECIAL purchase brings to you hundreds of heavy rich silk ties in scores of striking color combinations. Stripes - checks - figures - and floral effects

Every tie is hand made and bears a foreign label

Early selections are urged

Each tie wrapped in a separate gift box if you wish

ON SALE TODAY

SILVERWOODS

Entire Six Floors: SIXTH AND BROADWAY

WOULD YOU SAVE GREATLY?

take heed of this wonderful

SALE of CORSETTES, GIRDLES, COMPACTS 1/2 PRICE

The successful models of the leading makers who specialize in modern figure molding.

BROKEN SIZES, but a general selection in the lot.

A Group of Lovely

French NEGLIGEES and LINGERIE, *also* 1/2 PRICE

GIFT seekers are particularly directed to this appealing offer

The UNIQUE

Authentic Styles in Feminine Apparel

734 WEST SEVENTH STREET

EX-JUSTICE CALLED TO HIGHEST COURT

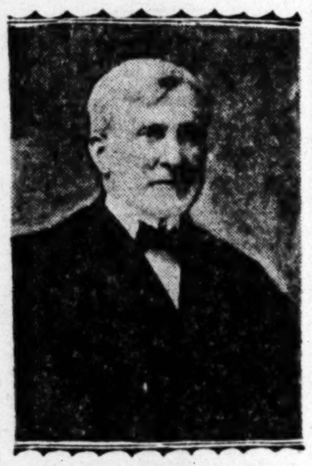

[Copyright by Clinedinst]

Joseph McKenna

LET TUNNEY REWRITE IT, SAYS SHAW

Author Makes Reply to Pugilist's Criticism of Literary Product

LONDON, Nov. 21. (AP)—Making what the Daily Mail calls "an indulgent reply" to Gene Tunney, champion heavyweight pugilist of the world, in the champion's strictures on "Cashel Byron's Profession," George Bernard Shaw, author of the book, is quoted as saying:

"If the book were modernized for a film it would upset its character a good deal. I think it would be rather amusing to bring the book up to date and make the fight in it that between Dempsey and Tunney. I haven't time to do it now, but I might do so sometime."

(Tunney criticised the English playwright's book on the ground that the character of Cashel Byron was badly drawn and the story silly. Tunney remarked that Shaw did not seem to understand either the temperament or the psychology of the professional boxer, and Byron was made to appear as no more than a blundering vulgarian. Finally he declared that the book must be viewed only as a product of the immature years of the writer.)

G. B. admits the truth of the criticism that the work is immature, but is not sure whether Tunney knows what nineteenth-century boxers were like. He points out that Cashel would be glad to get a guinea for a fight, while Tunney might want $100,000.

"If Tunney thinks he can rewrite the book, and improve it," concludes its author, "he'd better do so. He ought to know more about it than I."

PERSHING IN VERBAL WAR AT CAPITAL

General's Championship of Political Aspirant Looses Conversational Barrage

WASHINGTON, Nov. 21. (AP)—An Army or Navy officer is safer on the firing line than in Washington civic activities, it has been decided by innocent bystanders in the latest politicol-educational war being kaged by voteless citizens of the capital.

These astonished onlookers have viewed with awe the showers of verbal brickbats aimed in the direction of Gen. Pershing, to say nothing of the less generally known members of the country's fighting establishment who have ventured to suggest things about city and school management.

Gen. Pershing, who, with Rear-Admiral W. L. Rodgers, retired, and others went to the White House recently as members of a committee urging the appointment of a city commissioner, started an internecine struggle which still is raging furiously.

"I think they have a nerve," one citizen of opposing faith said. "The idea, two generals and an admiral and a representative of big business! All they needed was a flag. I think it's funny."

MAKES HIGH SPEED

BERLIN, Nov. 21. (AP)—A speed of 64.78 miles an hour has been obtained with what is claimed to be the fastest motor boat in the world. In the trials near Potsdam the speed boat, which is called Nameless, surpassed all guarantees of the Potsdam builders. It is thirty-three feet long and driven by two 260-horsepower motors.

Why not Smoke the Finest?

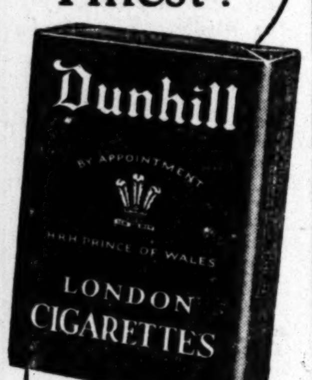

25¢ for Twenty

To be had everywhere

M'KENNA TO BE BURIED TODAY

Body of Justice Will Lie Beside Wife's

Taft and Associates Will Be Pallbearers

Supreme Court to Adjourn in His Memory

WASHINGTON, Nov. 21. (AP)—The body of Joseph McKenna, former Associate Justice of the Supreme Court, who died in his apartments here early today, will be interred tomorrow in Mt. Olivet Cemetery, this city, at the side of his wife.

The funeral services will be held at 3 p.m. at the apartments, and Chief Justice Taft and the Associate Justices of the Supreme Court will act as honorary pallbearers.

Death came to the prominent jurist after a lingering illness of several months and was attributed to the infirmities of advanced age. He had reached his eighty-fourth year. Soon after the death of his wife, about two years ago, he began to decline. The loss of his companion of 59 years was a shock from which he never rallied. Shortly after her death, in January, 1925, he retired from the bench.

LEAVES FOUR CHILDREN

He leaves four children, Maj. Frank B. McKenna, United States Army, retired, and three daughters, Mrs. Edward Alsop, Mrs. Pitts Duffield and Mrs. Davenport Brown.

The Supreme Court will reconvene tomorrow, following a three weeks' recess, and after delivering opinions and entering orders, it will adjourn in respect to the memory of the former associate, who served twenty-seven years on the highest legal bench, and was the senior Associate Justice at the time of his retirement.

Beaten paths led Joseph McKenna to the Supreme Court. Like some of his colleagues and predecessors, he had served upon a lower Federal bench, and like others he had occupied the office of Attorney-General of the United States, but his elevation to a place on the nation's highest judicial body was generally attributed to a friendship formed in Congress.

President McKinley, with whom he had served in the House of Representatives, called him from a United States Circuit Court to his Cabinet, and nine months later, when his administration as a law officer of the government had not been a complete success, placed him upon the bench of the Supreme Court to succeed another westerner, Justice Stephen K. Field of California.

While regarded by his friends as possessing an engaging personality, and held by them in the highest esteem, the general demeanor of Justice McKenna was austere, severe and distant. Even while occupying the political office of Representative in Congress he maintained an atmosphere of reserve and restraint, and when he ascended the bench his judicial robes magnified the impression of exclusiveness which his natural characteristics of reticence and retirement had created.

APPOINTMENT PROTESTED

On the Supreme Court bench he was temperamental at times during the argument of counsel, showing what some lawyers considered impatience and harshness in propounding inquiries and in commenting upon cases under consideration, but attorneys practicing before the court soon learned that these mannerisms were not a true index to the man himself. When brought into unofficial contact with him off the bench, they found under the veneer a most kindly consideration, joined with that degree of courteous and painstaking conventionality commonly associated with the old school of colonial aristocrats. He at all times unstintingly devoted himself to the business before the court, and frequently ignored his own personal convenience to give patient attention to those who sought him.

When he was named by President McKinley to a place on the Supreme Court, numerous protests were filed with the Senate Judiciary Committee; some charging that while serving as Attorney General he had excluded himself even to those having highly important business with the office, and others setting forth that he had not shown sufficient ability while on the circuit bench to qualify him for the higher post. Upon investigation, it was found that none of the charges was of sufficient gravity to warrant rejection of his nomination, and he was immediately confirmed by the Senate, taking his place on the Supreme Court in 1898.

Whatever may have been the opinions entertained by those who questioned his qualifiactions for the great office, it is certain that his colleagues imposed the utmost confidence in his ability as a justice. He was frequently selected during his long service upon the bench to prepare the opinion of the court in important cases, among them being the United Shoe Machinery litigation under the Sherman law; various cases relating to the inheritance tax, and those designated as "freedom of speech" controversies araising from war legislation.

FEARLESS DISSENTER

His independent reasoning frequently was shown by dissenting opinions — fearlessly delivered — in which he freely discussed, often in forceful, direct language, the reasoning that influenced him, pointing out what seemed to him the errors in the conclusion reached by the majority. His dissents indulged in sharp sarcasm and ridicule, at times showing what some thought was impatience if not intolerance.

Born in Philadelphia, August 10, 1843, of Irish parentage, Joseph McKenna was but 12 years of age when his family crossed the continent and made Benicia, Cal., their home. There he attended public school and was graduated in law from the Benicia Collegiate Institute. He was elected District Attorney of Solano county in 1866, just one year after his graduation.

After two years in the Lower House of the California Legislature, he made two unsuccessful campaigns for election to Congress. In the third trial he won, and served in the Forty-ninth and three succeeding Congresses.

Resigning from Congress at the request of President Harrison to become United States circuit judge, he had served five years upon the circuit which included his home State of California, when he laid aside the ermine to re-enter political life when his close personal friend, President McKinley, invited him into the Cabinet.

The strain of excessive reading frequently affected his eyes, often compelling him to wear heavy green shades while sitting upon the bench. Of light physique, he was not called upon to meet the problem of increasing weight with advancing years, hence he found it possible to keep in satisfactory physical condition with light exercise, which he obtained by walking and an occasional game of golf.

Justice McKenna married in 1865 Amanda F. Borneman of San Francisco.

DUKE'S WOE IN MARRIAGE TO BE AIRED

Connecticut Court Will Hear Arguments in Case of Italian Nobleman

BRIDGEPORT (Ct.) Nov. 21. (AP)—Arguments will be heard in the Superior Court next Friday, in the demurrer filed by counsel for Elsie Moore Torlonia, Duchess of Torlonia, Italy, to the move by which her husband, the Duke of Torlonio, hopes to frustrate her suit for divorce from him on the ground of misconduct.

The duke some time ago filed a plea of abatement to the petition for divorce, contending that the duchess has no residence in Connecticut and through her marriage to him, is a subject of Italy under the American law which provides that American women who marry aliens lose their citizenship, unless naturalized.

No mention is made in the papers in the case that either of the parties is of noble rank, the duke being described as "Mario Torlonia, now, or formerly of Rome, Italy." They were married in Greenwich on August 15, 1907, and the duchess, in a demurrer to the plea of abatement claims this has been her legal residence ever since, although they went to Italy after the wedding and resided on the ancestral estate, where four children were born to them, one of whom died.

BRAVERIE SCOTCH

Compare . . .

BRAVERIE SCOTCH TWEEDS

COME IN . . . get a sample cut of BRAVERIE in your fingers . . . feel it . . . see it! Then compare this remarkable fabric with any other genuine Scotch Tweed . . . its sturdiness, its lustre . . . its rich harmonious colorings, its flexible texture. Above all, the distinctive originality of pattern that really identifies this fine cloth.

Compare BRAVERIE with any other all-wool twist by every rigid test of science, if you care to. And then . . . while you're here . . . examine some of the clothes we are making . . . and compare HABER tailoring. You'll at once appreciate this incomparable value . . . "BRAVERIE TWEED tailored by HABER" at

SEVENTY-FIVE DOLLARS

Haber & Co.

522 SOUTH BROADWAY
460 SOUTH SPRING ST.

Another HABER offering!

AGAIN we present a limited selection of single suitings that were formerly $55 and $65 . . . distinctive, colorful all wool fabrics . . . plus HABER tailoring at this feature price $50

TO INSURE the genuine the full name BRAVERIE SCOTCH TWEED is woven into the selvage on every yard.

TWEED BRAVERIE

NICHOLSON FILES—A FILE FOR EVERY PURPOSE

At Thanksgiving Time

There is one use for a sharp axe at Thanksgiving time even more important than chopping wood.

For this occasion, as for all others when a keen axe is needed, a NICHOLSON Mill Bastard Fil is the one to use. It quickly sharpens the dullest edged tool.

Hardware dealers can supply you.

NICHOLSON FILE CO., Providence, R. I.

Do You Want to Buy A Home?

Today's home listings are good examples of the bargains offered every day in

TIMES WANT ADS

BOHEMIAN HOP-FLAVORED
PURITAN MALT
RICHEST STRONGEST BEST
HIGHEST IN QUALITY
ASK ANY DEALER
Haas, Baruch & Co., Los Angeles, Calif.

SLUSH CHARGED IN REED'S STATE

Ex-Legislator Charges Road Bought Democrats

Asserts Fraud Apparent in Recent Election

Senator-Investigator Digs Into Newest Case

KANSAS CITY, Nov. 21. (AP)—Senator James A Reed, Democrat, Missouri, who has directed investigations of Senatorial campaign fund expenditures in Pennsylvania, Illinois, Indiana and other States, tomorrow will delve into charges that the Democratic organization of his home town used a slush fund in the election on the 2nd inst.

As chairman of the Senate Campaign Funds Investigating Committee, Senator Reed has summoned H. R. Walmsley of Kansas City, a Republican and former member of the Missouri Legislature, to appear and testify regarding any knowledge he may have of gossip that between $250,000 and $750,000 was paid into the local Democratic campaign fund by the Kansas City Street Railway Company.

INQUIRY RESULTS

Walmsley precipitated the hearing by writing to Senator Norris, Republican, Nebraska, and asking for an inquiry into reports of alleged irregularities in the election here.

Upon learning of Walmsley's action, Senator Reed ordered the former legislator to appear before him Monday morning. Walmsley announced he would comply, although he said he could give no specific information. The hearing will be in Senator Reed's office here.

Republican and Democratic leaders expressed ignorance of the charges. Republican party chiefs indicated that Walmsley had acted without the knowledge of the county Republican organization.

Walmsley upon being notified of the summons, declared he had made no direct charges and could give no direct evidence, but he added, "fraud was apparent on the face of the returns and common gossip was that money was used."

In his letter to Senator Norris, which was turned over to Senator McNary of the Campaign Funds Committee in Washington and its contents subsequently telegraphed to Senator Reed here, Walsmley declared it was "common gossip" that the street railways company gave the Democratic campaign fund for use on election day here between $250,000 and $750,000.

FRANCHISE EXTENDED

Walmalsey coupled the alleged irregularities in part with the victory of Harry B Hawes, Democrat, over Senator George B. Williams, Republican, in the Missouri Senatorial race.

As the charges reached Senator Reed, the street railways company was said to have donated to the Democrats in return for a twelve-year extension of its franchise. Shortly before the election the Democratic majority of the City Council voted to extend the franchise and the action was seized upon by Republican campaign speakers, who condemned the extension.

PEACE DEFEATS WAR HERO

Victoria Cross Winner Admits Failure to Make Living Due to Rum Ring's Hospitality

MONTREAL (Que.) Nov. 21.—Michael O'Leary, V.C., the first man in the great wa. to win the Victoria Cross, greatest British distinction for bravery, has shaken the dust of the New World from his feet and sailed back to England, defeated in his attempt to make a success of life here.

Misfortune has dogged the war hero's efforts to make a living and support a wife and family. Arriving in Canada in 1921 he obtained a position in a Toronto publishing house which later became insolvent. He became an enforcement officer under the Ontario Temperance Act at $125 monthly. His troubles grew. He claims he was too honest to please the leaders of the bootlegger rings which operate on the international border between Ontario and the United States. They swore to get him In his own words:

"They got me and that is why I am leaving Canada. I have my family to look after and can not afford to battle any longer at present. I have had opportunities to lend my name to various advertising exploits," he said, "but I have always refused to capitalize my V. C.

"I have been offered jobs in the United States but I prefer to stay under the union jack. I am an imperialist and hope to remain one."

He admitted reports were true that he had recently been offered a civil service job as investigator in the soldiers' aid department at $100 a month. This, he felt, was hardly adequate remuneration for a man with a wife and two children to support.

In London a job is waiting for O'Leary. A job that, he says, is satisfactory and in his old line of business—dry goods, in which he is a salesman. His wife and family preceded him to the old country a few weeks ago.

WIDELY KNOWN CAFE MAN IN MANILA DIES

MANILA, Nov. 21. (AP)—Anthony M. Timke, known as "New York" Timke throughout the Far East, died of pneumonia today after a brief illness. Timke was born at Carson City, Nev., sixty-five years ago. He came to the Philippines as civilian clerk in the American Army in 1898 and had lived here since. He was the proprietor of Poodle Dog Cafe, widely known in the Far East.

WILBUR TO RESCUE OF 'IRONSIDES'

Navy Secretary Relays "SOS" Call for Fund to Save Old Frigate

WASHINGTON, Nov. 21. (AP)—Secretary Wilbur sprang to the rescue of the "Save-Old-Ironsides" movement today, declaring that the proud old hero ship Constitution, veteran of forty-two battles in which she never knew defeat, "is sending out an SOS to the nation she defended."

"Surely this gallant old defender of our young nation is worth saving as a living reminder of our glorious past," the naval Secretary said, stirred by the fact that up to date only $225,000 of the $650,000 needed to save the ship from the junk heap and restore her to her original beauty, has been collected by patriotic subscription.

"Her appeal should be perpetuated to our children and to their children, a symbol of patriotic citizenship wherein lies the security of our nation's future."

As an immediate practical means to stimulate the movement, Mr. Wilbur announced that Gordon Grant, noted marine artist, had been authorized to paint the likeness of "Old Ironsides" as she appeared in the days of her glory, to hang in the White House. The painting will be reproduced in a limited number of ten-color prints, made by a new process. The work is to be done at cost by the reproducers as a contribution to the cause and the results will be sold over the country by State quotas at 25 cents each, although their actual value has been placed at several dollars. Local patriotic committees will arrange for the sale and each reproduction will be numbered to insure authenticity.

BOY HURT BY AUTO

STOCKTON, Nov. 21. (Exclusive)—Robert Welch, 8-year-old student of the Independence School on Roberts Island, at the Hewlett Emergency Hospital, perhaps fatally hurt as the result of injuries sustained when struck by an automobile driven by Fred Hoff of Lodi.

MINE SWEEPER DISABLED

WASHINGTON, Nov. 21. (AP)—The cruiser Pittsburgh, en route from San Diego to Honolulu, has taken in tow the British mine sweeper Wakakura, which had stalled because of a machinery breakdown. They are proceeding at seven knots.

COOLIDGE AIDE BACK IN STATES

Carmi Thompson to Report on Philippine Survey

Advises Re-establishment of Co-operation

Urges Abolition of Wood's "Cavalry Cabinet"

SEATTLE (Wash.) Nov. 21. (Exclusive)—Five months and four days after sailing to investigate political and economi conditions in the Philippine Islands for President Coolidge, Carmi A. Thompson of Cleveland returned from Manila.

The President's personal representative declined to discuss his report before handing it to Mr. Coolidge, but it is known that it will contain the following recommendations and suggestions:

(1.) Emphatic advice to President Coolidge to take immediate action to re-establish co-operation between the executive and legislative branches of the insular government, breaking the deadlock between Gov.-Gen. Leonard Wood and the Philippine Legislature.

SPECIAL BUREAU

(2.) Transfer of supervision over the Philippines, as well as all other of our overseas possessions from the War Department to a special bureau in one of the civil departments at Washington.

(3.) Abolition of Gen. Wood's "cavalry cabinet" of military advisers, replacing them with a group of American civilian advisers trained in law, finance, commerce, agriculture and other technical branches of civil government.

(4.) No independence for the Filipinos for some years to come but no action by the United States to close the door against ultimate complete independence.

(5.) Complete internal autonomy, with an elective Filipino Governor-General but with foreign relations controlled by the United States, within not more than ten or fifteen years, providing co-operation between the executive and Legislature shall have been restored

(6.) No "backward step" meanwhile with respect to local autonomy—specifically no increase in the Governor-General's powers—unless future actions of the Filipinos themselves make it necessary; on the contrary a gradual extension of further autonomy until the time comes for complete autonomy.

(7.) Improvement of the Philippine educational system with special emphasis on technical training in agriculture, commerce and finance and on more rapid and widespread dissemination of the English language.

LAND LAWS TO STAND

(8.) No amendment to Philippine land laws by Congress such as that desired by American rubber interests to open up large tracts of public domain for private exploitation.

(9.) Stronger American control in the Moro country, including withdrawal of Filipino constabulary from that region.

The Thompson report is not likely either wholly to condemn or wholly to indorse the Wood administration. If its information appears to point toward the advisability of a change in administration this will not imply criticism of Gen. Wood so much as it will emphasize the need for men experienced in civil administration.

BANDIT SHOT DEAD

NEW YORK, Nov. 21. (AP)—A bandit who held up and robbed the clerk of a cigar store here last night was shot and killed in a running pistol battle with Ernest Rice, a probationary patrolman.

RADIO FANS USE UP GAS SUPPLY

Shortage Brings Warning That English Yeomen Must Go To Bed Early

LYNN (Eng.) Nov. 21. (AP)—A shortage in the supply of domestic gas may cut radio programs hereabouts. The annual consumption of illuminates, according to the district council, has been due to the growing propensity of the yeomen to sit up late with the earphones.

An appeal has been issued that they "go to bed at 10:30 p.m. hereafter."

STRESEMANN UNDER FIRE IN SCANDAL

Month Tribute of $25,000 Being Paid by Foreign Office to Party Paper

BERLIN, Nov. 21. (Exclusive)—Foreign Minister Gustav Stresemann is involved in a scandal which broke with the discovery that Deutsche Allegemeine Zeitung, a conservative newspaper supporting Dr Stresemann's foreign policy and party. was receiving from a secret fund of the Foreign Office, $25,000 monthly. This former Stinnes organ was bought by the Prussian government with the liquidation of the Stinnes concern, following the crash, and later was headed by private persons, although the Prussian government still owns the printing works.

It also appears that the Prussian government, in the role of the printing house, extended credits to the newspaper which, nevertheless, bitterly attacked the Prussian government internal policy. Official circles declare that the subvention was within the limits of legality since the money was taken from the $2,000,000 fund accredited to the Foreign Office on which no accounting is required. This was granted under ex-Chancellor Lutner's term.

The Foreign Office tonight issued an ambiguous statement denying the correctness of the details thus far published and promising a report before "competent authorities." It is expected that the matter will be aired in the foreign and budget committees.

AUCTION SAL[E]
Los Angeles Auctioneers' Association Official ...
Auction De Luxe
Mrs. J. Lofsky
Offers at Auction Her
Magnificent Antique and Period Furnishings
At "The Old Homestead"
675 South Vermont Avenue
Between Wilshire and 7th St.
The Last Historic Mansion on the Block—Home that is Soon to be Torn Down to Make Way for Business
Beginning TODAY, Monday, Nov. 22nd, 10:30 A. M.
And Continuing Tonight at 7:30 P.M.
This Sale affords unusual interest, as many of the articles to be offered are exceedingly rare, some of the pieces being three and four hundred years old; and yet there are sufficient modern pieces to attract the buyer looking for luxurious modern home furnishings.
Luncheon Will Be Served to My Patrons and Guests
Sales Will Positively Be Held Regardless of Weather Conditions.

Used Autos Now Easy to Buy!
The selection of a good used car—whatever make or model—is a simple task—just consult—
TIMES WANT ADS

COSO WATER
MAKES YOUR STOMACH
"SMILE WITH HEALTH"
THE FIRST BOTTLE WILL CONVINCE YOU
FOR SALE BY ALL LEADING DRUGGIST! OR COSO HOT SPRINGS INC 544 SOUTH HILL ST TEL T.U. 7253

Clicquot
PRONOUNCED KLEE-KO
Club
The Pale Dry Clicquot Ginger Ale is subtle and delicate. The famous Golden Clicquot Club is more gingery—more vigorous.
GINGER ALE
TWO FLAVORS
PALE DRY
GOLDEN
CLICQUOT CLUB COMPANY, MILLIS, MASS., U. S. A.

The Ray $12.50

The smartness of these dress oxfords is a matter of dignity and refinement. You'll find them a fitting accessory to your Evening Apparel and you'll appreciate their restful comfort.
Patent Colt or Dull Calf
"Desmond'S"
616 Broadway

TAILORED AT FASHION PARK

FASHION PARK PRESENTS
A NEW TUXEDO
A Tuxedo from Fashion Park insures correct style, enduringly tailored into the garment. Fine fabrics that lend themselves to the needlework required by gentlemen. Silk lined throughout.
A correct dress chart is available upon request.
"Desmond'S"
616 Broadway

You won't see any fancy wools to beat the new
Interwoven Toe and Heel Socks
WONDERFUL COLOR BLENDING
Copyright by Interwoven Stocking Company

...TION SALES
...uctioneers' Association Official Bulletin

Mrs. J. Lofsky
Offers at Auction Her
...gnificent Antique and
...riod Furnishings
...t "The Old Homestead"
...outh Vermont Avenue
Between Wilshire and 7th St.
...Historic Mansion on the Block—
...that is Soon to be Torn Down
... Make Way for Business
...ing TODAY, Monday,
... 22nd, 10:30 A. M.
...ontinuing Tonight at 7:30 P.M.
...ords unusual interest, as many of the articles ...are exceedingly rare, some of the pieces being ...r hundred years old; and yet there are suf... pieces to attract the buyer looking for lux... home furnishings.
...n Will Be Served ... Patrons and Guests
...Will Positively Be ... Regardless of ...ther Conditions.
Lewis S. Hart Auctioneer

...Autos Now Easy to Buy!
...f a good used car—whatever make or ...ple task—just consult—
...MES WANT ADS

...E'S MESSAGE ...OLD MEXICANS

...Societies to Spread Proclamation

...Opposition to Law ...Enjoined by Priests

...ishop Says Oppression of Catholics Great

...CITY, Nov. 21. (Exclu-... ...though newspapers here did ... the Pope's encyclical as-... the Mexican government and ... Catholics to pray for vic-... ...y it, every Catholic in Mex-... ...be apprised of its full con-... according to Bishop Pascual ... secretary of the Mexican epis-copacy. It will be distributed by Catholic societies, he said.

Bishop Diaz, who said he was speaking for himself and not for Archbishop Mora y del Rio, declared that every Mexican patriot will find in the message an "efficacious means to secure real happiness for his country."

Archbishop Leopoldo Ruiz y Flores of Michoacan said: "If Mexican patriots continue struggling by peaceful means, as the Pope enjoins, to obtain amendments to the constitution, they will have obeyed the earthly representative of Jesus Christ and will place Mexico among the greatest civilized nations."

The controversy is of importance to the entire world, the archbishop said, because Congressmen arguing against the church and President Calles and Obregon have signified their belief that Christian principles are incompatible with the betterment of the proletariat through the establishment of Socialism on a world-wide basis.

Referring to the Pope's list of asserted outrages in Mexico, the archbishop said it could be added to.

"Women in Aguas Calientes have been forced to take off their mourning and wear white clothes," he said; "Catholics have been tortured to make them testify falsely; one priest was recently hanged by his thumbs; others, including bishops, have been jailed without charges; and the government is herding priests into Mexico City and the State capitals in order to deprive the faithful in outlying districts of all religion."

Bishop Miguel M de la Vega of San Luis Potosi predicts that the encyclical will inspire priests to be faithful in their stand, encourage the societies working for religious freedom and intensify the economic boycott. Bishop De la Vega said he had been forced to flee from his diocese by persecution.

ITALIAN QUITS DEBTOR'S CELL FOR MILLIONAIRE'S MANSION

ROME, Nov 21. (Exclusive)—Nearly two years ago Mino Gilli went to the prison at Padua, in bankruptcy, after obtaining credit by false representation. The other day dressed in the latest English model clothes, with a new borselin tilted at a rakish angle on his head and a $1 cigar between his teeth, Sig. Gilli left the Padua Jail a millionaire, without a doubt or worry in the world. Again it was the cause of an "aunt in America," who changed Sig. Gilli's prison cell to a magnificent palace in old Padua. She was Sofonibota Maliati, who left him property and cash in San Francisco worth more than $1,000,000.

Five automobiles awaited Sig. Gilli when he left the prison to go to police headquarters to complete the formalities of his release. He plans to sail for America as soon as he obtains a visa, to settle the details of the inheritance.

DRYS UNDECIDED ON ISSUE

WASHINGTON, Nov. 21. (AP)—The Anti-Saloon League is holding an "open mind" on whether the government should authorize the manufacture again of medical whisky as advocated by Assistant Secretary Andrews, chief of the dry forces.

The league flatly disagrees, however, with Gen. Andrews that it is necessary to start immediately the manufacture of this whisky and suggests if the wets are right as to sources of pure liquor, it may be imported from abroad, pending the formulation of a definite program.

Meanwhile the league, along with official Washington, was studying closely today the proposal of Gen. Andrews that Congress create immediately a private corporation under government supervision which would be authorized to manufacture medicinal whisky and take over all existing supplies of this stock. In an announcement yesterday, Mr. Andrews urged that Congress act on this plan at its coming short session.

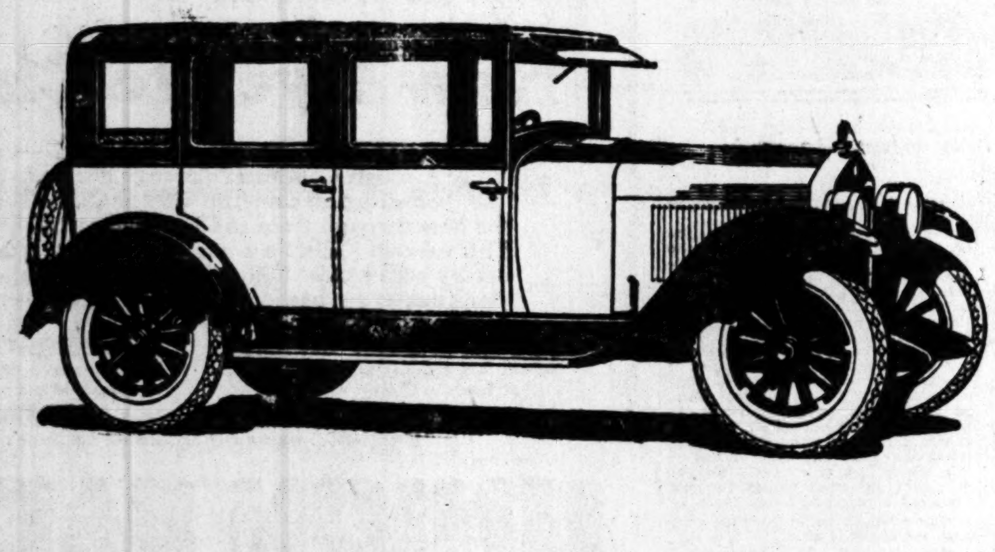

ESSEX SIX
a FOUR door
Sedan
now showing for the first time

Answering an insistent demand for a beautiful, well appointed four door, five passenger body on the smooth and nimble Essex chassis, the Sedan is now being shown for the first time.

It has individuality in line, color and fittings. It is unusually comfortable in the seating arrangement. Upholstering is comparable in texture and quality with that used in costliest cars.

No car, regardless of cost, rides any easier. None is more easily handled in traffic. Essex is nimble, quiet and reliable. It has fine car qualities in chassis and body that assure long, economical service.

The cost is but little more than for any four—even less than for some four cylinder closed cars. It is much less than you will pay for any six cylinder Sedan.

$795
ESSEX "6" COACH $695
F. O. B. Detroit plus war excise tax

"A Thirty Minute Ride Will Win You"

WALTER M. MURPHY MOTORS COMPANY
HUDSON-ESSEX Distributors for Southern California
932 So. Hope St. TRinity-5611

LOS ANGELES CITY DEALERS

BARNETT & SCRAFFORD, 2828 Whittier Blvd.
DOMENICH BASSO, 1201 North Broadway
BOOGAR & GILLINGHAM, 524 West Pico St.
H. L. CROCKETT, 989 South Western Ave.
HOLLEY MOTOR SALES CO., 4750 South Broadway
A. L. JOHNSTON, Inc., 2512 South Central Ave.
KAUFMAN MOTORS, Inc., 1825 East First St.
JERRY LYNCH, 141 West Jefferson St.
MARKET AUTO SALES CO., 951 Crocker St.
HERBERT R. MILLER, 3232 West Washington St.
WALTER M. MURPHY MOTORS CO., 5941 Sunset Blvd.
NORTH VERMONT MOTORS CO., 1265 North Vermont Ave.
FRED H. SCHREINER, 3968 South Vermont Ave.
SPERL MOTOR CAR CO., Figueroa at Sixteenth St.

LOS ANGELES COUNTY DEALERS

ALHAMBRA—C. J. Shannon & Son, 1543 West Main St.
BEVERLY HILLS—Benson, Pearson Co., 414 Camden Drive
COVINA—J. H. Fraser, 116 School St.
GLENDALE—Kelley Motor Company, 816 South Brand Blvd.
HIGHLAND PARK—Glenn B. Austin Motor Co., 6015 Pasadena Ave.
HUNTINGTON PARK—Pacific Motors, 301 West Slauson Ave.
INGLEWOOD—F. H. Croghan 632 South Market St.
LANCASTER—Inn Garage, Antelope Ave.
LONG BEACH—Homer W. Bodum, 1628 American Ave.
LONG BEACH—Long Beach Motor Sales Co., 535 Locust Ave.
MONETA—M. J. Deatrick, 16437 Western Ave.
MONROVIA—Monrovia Motors, 205 South Myrtle Ave.
MONTEREY PARK—R. G. Wheeler, 625 West Garvey Ave.
PASADENA—Walter M. Murphy Motors Co., 285 W. Colorado
SOUTH PASADENA—South Pasadena Motors, 1142 Mission St.
POMONA—Sanford Newton, 395 East Second St.
REDONDO BEACH—Zeller-Stiles Motors, 111 S. Catalina Ave.
SAN FERNANDO—Ray Brooks, 209 South Maclay Ave.
SAN PEDRO—GorJon L. Sites, Fifteenth and Pacific
SANTA MONICA—Ellis Fisher Motors Co., 1225 Santa Monica Boulevard
VAN NUYS—Ray Brooks, Delano and Van Nuys Blvd.
WHITTIER—Bert W. Leslie, 137 North Greenleaf Ave.

We Broadcast a Feature Program Every Monday Night at 9 o'Clock Over
KFI Los Angeles
KPO San Francisco

DRIVE ON YAQUIS WAITS OBREGON

General at Mexico City in Conference of War

Plan Formed for Complete Crushing of Indians

Reports of Revolution Angle in Uprising Verified

GUAYMAS (Son., Mex.) Nov. 21. (Exclusive)—All across the western and southern war fronts military movements have been suspended awaiting the return of Gen. Obregon from Mexico City, where the war plans for the campaign against the Yaqui Indians were presented and discussed by Gen. Obregon, President Calles and Minister of War Amaro. It was said that the suspension was ordered because the scouting parties, operating without definite war plans, have suffered at the hands of the Yaquis.

When the move against the Yaquis begins, soon, it will be concerted and on an extensive scale, according to the assertions made by the officers who will take the next trip over the southern war front. Constant arrivals of new detachments of cavalry would seem to confirm the statement of the plan for the campaign, according to which 10,000 infantrymen will guard the railways and isolated towns and villages within range of the activities of the Indians. Ten thousand cavalrymen will, with a strong corps of guides familiar with the Yaqui country, comb the Bacatete Mountain range so finely that not an Indian will be allowed to escape. The campaign will be, for the Indians, one of extermination or surrender.

In order to make clear the projected campaign, imagine the Bacatete range within which the Yaquis now have been driven as a long oval, stretching north and south for sixty miles. At the center will be the elipse on the west, one cavalry patrol of 100 men will go south and another like patrol will go north, continuing at the same time until the oval has been completed, meanwhile keeping close to the base in the foothills. Similar parties will follow successively each fifteen minutes, forming an ever-moving chain of cavalry headed by guides and scouts and avoiding the open country and highways.

Other concentric chains of cavalry half a mile apart will continue similar, but ever shortening, movements until the heart of the range has been reached, placing every foot of the Yaqui territory within a quarter-mile of the range of the Mexican rifles and machine guns. Overhead, the force of eighteen army airplanes, managed by airmen who have been making daily trips over the Yaqui territory, will continue its scouting and raiding operations.

REVOLUTION STORY VERIFIED AT NOGALES

NOGALES (Ariz.) Nov. 21. (AP) Persistent reports reaching the border that trained Mexican military officers are leading Yaqui bands in their war against the Federal government are supported by a report received today by the Herald from Gen. Manzo, commanding the Federal forces in the field in Sonora.

Manzo asserts that Gen. Zertuche, returning to headquarters with a regiment of troops from the south slopes of Sierra de Bacatetes, reported that in an engagement at Vicame, the last of a series of skirmishes with the Yaquis, his command was attacked by a band of about 250 Indians in command of a Mexican officer, and that the Indians during the fighting called to the Federals to desert and join the ranks of the revolutionists.

The leader was shot down, the report said, and was found to be a Mexican apparently of refinement. His clothing, although bearing no marks of identification, was of the finest material.

Gen. Manzo reported a long series of clashes with the Yaquis, in some of which the losses were said to have been heavy on both sides.

FEDERAL FORCES DISPERSE REBEL BAND

EL PASO (Tex.) (AP)—Gen. Nicolas Fernandez, leader of a band of Mexican rebels which crossed the border thirty miles east of here November 1, was defeated in a clash with Federal troops in Northern Durango yesterday. Twenty-two horses, thirty rifles and a pack mule loaded with ammunition were seized by the soldiers, said a telegram received in Juarez from Parral last night.

Gen. Fernandez was forced to flee with two of his followers after the brush with the Federals, it was reported.

The information came in a telegram to Gen. Rafael L. Mendoza, commander of the Parral district, who is visiting Juarez on private business.

Fernando Fernandez, a minor rebel leader, had been captured and court-martialed, the advices said. Whether or not he was executed could not be learned.

Former followers of Gen. Francisco (Pancho) Villa in Chihuahua have pledged their support to the Federal government, and have assured Gen. Mendoza that in the event of a serious uprising they will take the field against the rebels, Mendoza said.

When questioned about revolutionary activities in the Parral district, Mendoza said that his territory was quiet, and denied that trouble was feared by officials in that district.

Old-Time Drama Thriller Sequel of Wild Party

ALAMEDA, Nov. 21. (AP)—Stretched across a railroad track here with a 250-pound rail holding him down was the plight which Fred W. Klehs, Jr., 21 years of age, of Alameda, found himself in upon regaining consciousness this morning after attending a Saturday-night party in Oakland.

He was rescued by E. M. Hobson, a Southern Pacific foreman, who discovered Klehs but a few minutes before a train would have come along.

Klehs could remember nothing of the attack that placed him in this predicament except that he had been returning home from a party with some friends and that a slight argument ensued.

BERKELEY FIRE SUITS END

OAKLAND, Nov. 21. (AP)—On motion of the plaintiff, the Hartford Fire Insurance Company, eighty-six suits against the Pacific Gas and Electric Company arising from the Berkeley fire of three years ago were dismissed in Alameda county Superior Court yesterday.

HARTMANN WARDROBE TRUNKS
—World Famous for Travel Service

Amidst the luxury of a fast-speeding limited train, a magnificent ocean liner, or in a slow-moving caravan, picking its tortuous way across the desert ... you will find Hartmann Wardrobe Trunks.

Whenever and wherever modern man finds need of travel he has need of a Hartmann Wardrobe Trunk.

Prices range from $39 to $200

Mail Orders Filled *Charge Accounts Invited*

Arnold Ross Co.
Reliable Luggage that Lasts
425 W. 7th St.
Between Hill and Olive. Ground Floor Los Angeles Athletic Club Building

Copyright 1926 Hart Schaffner & Marx

Man-tailored coats
for women from
Hart Schaffner & Marx

Simplicity—that's what gives these coats their style. No unnecessary details, just the correct line in the correct place, and strong, sure needlework to keep it there. You get men's richest woolen fabrics, too.

WEAR THEM for motoring, travel, sport. They'll decorate any occasion. Prices are unusually low this season.

$37.50 to $85
Sizes 14 to 44

Crofut & Knapp Felts for Women

SILVERWOODS
Entire six floors: SIXTH & BROADWAY

Greatest Time Saver in Locating Desirable Rooms, Flats, Houses, Apartments—Times Want Ads.

The Times Free Information and Resort Bureaus

MAIN OFFICE—CORNER FIRST AND BROADWAY

are for the accommodation and benefit of persons seeking interesting routes of travel, desirable hotels and rest, recreation and recuperation at the seashore or in the mountains. Particulars are furnished by competent attendants and by correspondence to the general public regarding rates and attractions of railroad and steamship lines, hotels and pleasure and health resorts. Descriptive circulars and transportation literature are kept on hand for inspection and distribution. This service is absolutely free.

Make Your Resort and Hotel RESERVATIONS

FREE OF CHARGE AT THE Times Information and Resort Bureau, Times Bldg., Bdwy. at First St., or at The Times Branch Office, Information and Resort Bureau, 621 South Spring St. Telephone MEtropolitan 0700.

"Direct-U"

Have you had difficulty in finding some particular advertised product? Have you had to hunt from store to store to find something you had seen advertised? The Times has established a new department, called "Direct-U," which has collected data about thousands upon thousands of trade-named (advertised) products and stands ready to tell you just where you can find the thing you want.

The Times is glad to help its readers and advertisers through this new service—so make free use of it—there is no charge, of course.

All you need do is phone the Los Angeles Times—MEtropolitan 0700—and ask for "Direct-U" Department.

Resorts

Spend Thanksgiving Week End at Catalina

2 days $10
3 days $15

Catalina Island home-grown turkey on the menu — and everything else that goes with this glorious time of Feasting and Fun!

JUST THINK

Complete trip from Los Angeles—all expense included, with one night and four meals at beautiful Hotel St. Catherine $10

Two nights and seven meals $15

Either trip includes Glass Bottom Boat ride over the Submarine Gardens. These trips go EVERY day.

Tickets and Information: 103 Pacific Electric Bldg., Sixth and Main. Phone TRinity 2961.

In All The World No Trip Like This

THANKSGIVING DAY —IN SAN DIEGO

"THE SPORT OF KINGS"—annual Racing season —opens at the famous track across the Border and thousands of gay excursionists come to San Diego for a few days or for the season. Those who desire the best class accommodations will enjoy stopping at the beautiful new PARK MANOR Apartment-Hotel. Recently completed at a cost of nearly $1,000,000, the PARK MANOR offers the finest type of modern furnished apartment accommodations, with hotel service available. Garage, delicatessen, restaurant service, etc., under same management. Located at Spruce street between 5th and 6th, overlooking Balboa Park and the ocean. Rates by day, week or month. Minimum rates for two persons by the day, $5; by the month, $125.

Arrowhead Springs

America's Famous Spa

Famous arsenic steam caves with curative properties known the world over. Enjoy health, rest and pleasure here—7 miles from San Bernardino. Boulevard all the way. Unexcelled accommodations at a great modern hotel. Tennis courts, hiking, swimming, riding. The beauty spot of Southern California. Write for beautifully illustrated booklet. Phone San Bernardino 2138 for reservations. WM. S. BELT, Mgr.

In Beautiful PASADENA -Hotel Green

One half hour by Pacific Electric from L. A. European and American Plan. Open all year. Excellent Cafe. CHARLES BEDELL HERVEY, Proprietor.

MT. WILSON HOTEL AND BUNGALOWS

Open all year. Reasonable rates. Room and board $28 week. World's largest observatory. Free illustrated astronomical lecture Friday nights. Look through telescope. Wide auto road. 3 hours from L. A. to Peak. Daily stage leaving L. A. and Pasadena. See "Times" and all other Information Bureaus or phone Fair Oaks 24F2. W. E. CORY, Mgr.

Santa Barbara AVERY GARDEN COURT APARTMENTS

1628 State Street—Beautifully furnished—Rates reasonable—Ideally located—

Los Angeles Hotels

New Hotel Rosslyn and Annex

FIREPROOF—1100 ROOMS

Largest Popular Price Hotel in the West. Free Bus to and from Depots. HART BROS., Props. FIFTH AND MAIN STREETS.

GOOD TIMES DIVINED AS STRIKE ENDS

British Miners Decide for Settlements by Districts; Nation to Control

LONDON, Nov. 21. (Exclusive)—Now that the British coal strike is virtually ended by the decision of the miners' delegates to allow district, as opposed to national settlements, British industry is preparing for a boom. It is expected that all the miners will be back at work within a week or ten days and that a full supply of coal for industry will be available almost immediately.

The strike lasted since May 1, last, and has done surprisingly little damage to industry, as shown by the increase in employment. Many contracts, of course, are held over, but essential work was executed with coal stocks and imported coal. It is estimated by experts that the coal owners made millions out of the strike, clearing off old stocks and much worthless coal at high prices, and they are now assured of at least a year of high prices with lower wages.

It is understood the government will proceed with legislation to protect the coal miners from undue exploitation after their defeat and with plans for a reorganization of the coal industry, placing it under strict national control, with a view to preventing future disastrous strikes.

Duck Shooters Drown as Lake Ice Gives Way

CHICAGO, Nov. 21. (Exclusive)—Two hunters racing over thawing ice on Lake Calumet near here for a duck one had shot, plunged to their deaths today when the ice gave way.

Witnesses who saw the men, who were about two feet apart and dressed in heavy hunting jackets and hip boots, were unable to aid them.

One body was recovered a few hours afterward by squads of police and a crew from the South Chicago Coast Guard station. The body was partially identified as that of Walter Gremmels, by a hunting license found in the clothes. Searchers postponed the hunt for the other body tonight.

INJURED GRID PLAYER DIES

BUFFALO, Nov. 21. (AP)—Harry (Gene) Finnegan, 16-year-old South Park high school boy, died today from injuries received in a football game with the Canisius Preparatory team Friday. Finnegan's back was broken.

Times Daily Short Story

A 1926 Model Wife

By RUPERT HUGHES

"She sobbed and groveled and pleaded, but I said, 'It's the boat or the ambulance.' So she gave me her solem promise."

When Prue Mather married Harry Posey she swore she'd reform him or kill him. He was proficient at wine, woman and song, and she made him give up all three.

His score was perfect for three years. Then he met Ilma Chipman, an amateur siren, who sirened Harry right off his feet. The vigorous, athletic Prue had been a golf champion, a horse breaker and a devotee of prize fights—her brother was the champion boxer of his university—but now, instead of committing murder or divorce, she became a most appalling milksop, ran about town, sobbing helplessly on every shoulder she could borrow.

Then she stupefied all her friends—and numbers of them happened to be at the dock that day to see the rest of her friends sailing for Europe on the Behemoth—Prue stupefied all her friends by marching up the gangplank with her arms about Ilma, who looked far from well and drooped heavily upon Prue's strong support.

Prue greeted her gaping friends so sweetly that nobody dared to ask, "How come?" She left the steamer, alone, when the stewards shouted, "All ashore that's going ashore," and nobody even commented. But it was all over town in an hour. When Mrs. Johnny Christie telephoned Mrs. Peter Wallis about it, Sally said: "You must be crazy."

"Crazy maybe, but not blind. I saw them together!" said Mrs. Johnny.

"Impossible."

"Impossible, perhaps; but true."

Sally was so tormented by curiosity that she went at once to Prue's apartment and crassly came right to the point.

"I heard the silliest story today. But you weren't at the dock with Ilma Chipman, were you, dear?"

"Was I at the dock with Ilma? I should say I was at the dock with Ilma."

"But I thought you hated her."

"I did; but I don't any more."

"You've found out that she wasn't guilty after all, then."

"Not guilty? I caught them together."

"Yet you say you love her! Well, I believe in Christian forgiveness and all that sort of thing, but really, you know, well, really!"

"You flatter me, Sally. You see, at first I was so dazed that I was struck sensible. I felt a sudden inspiration to avoid the womanly thing and do the manly.

"Lord, what a privilege! I didn't scream or faint or scratch or call names. I just happened to remember what my brother Tom used to tell me about how men argued with their fists. When Ilma drew herself up in all the pride of illicit love and artistic contempt for Philistine fidelity, I amazed us both by simply hitting her a slam in the jaw. She wanted a new sensation and she got it. When she put her hands to her face to see if it was still there, I socked her one in the stomach. That doubled her up, and I planted a peach behind her ear and she went to the mat.

"My husband stopped staring then and laid hold of my left arm. I swung on his nose with my right and drew claret the first punch. I never knew what a pretty word claret punch was.

"By this time Ilma had picked herself up and was running around looking for something to break over my head or stick into me. I kept right with her—one—two, one—two, zowie! zam! zing! She didn't know the first thing about defense or countering.

"She tried to escape, but I beat her to the door; then I beat her to the floor. Harry made ready to rush me, but I rushed him first and wrestled him over a chair. He whacked his head on the andirons and went out. As my brother used to say, Harry heard the birdies going 'tweet-tweet.'

"Ilma clambered up again, and I hung one on the point of her dimpled chin. She just went plop! in a corner, and I stood over her and said:

"'Eight—nine—ten! Darling, you're out! And it's funny how much less I dislike you than I did. But I don't think you love me. Tomorrow noon there's a boat for Europe, and you're taking it.'

She sobbed and groveled and pleaded but I said, 'It's the boat or the ambulance.' So she gave me her solemn promise. Of course I wouldn't believe a word she said, so I decided to see her aboard. I dragged poor Harry into a coat closet by the heels, locked him in and took the key; helped Ilma pack, telephoned and got her a passage, and spent the rest of the night nursing her. As we rode down in a taxi I grew positively fond of her. I escorted her to her stateroom, spread her out on the bed and locked her in. I watch her boat go down the river and came home to take Harry out of storage. He was so hungry he tried to eat the raw beefsteak I ordered for his eye."

"But what on earth does the poor man say about it all!"

"He says it's a case of love at first sight—he never really knew the real me till he saw me in action, and neither did I. He says he's cured of flirting, but do you know I almost hope he isn't. It's the only way, my dear. Try it on your own Lothario."

Copyright, 1926, P. F. Collier & Son Co.

PLATICAS DE LOS LUNES

Por el Profesor R. Guerrero
DEL DEPARTAMENTO ESPANOL DE "THE TIMES"

NUMERO 486

Número 486

En el sexto párrafo de la Plática 484 dice "se els echará", en vez re "se les echará". En el cuarto párrafo de la 485 dice "una hato" por "un hato", y en el séptimo, "abandonaron" por "abandonan", y "en BANDA como las otras" por "en BANDA con las otras".

El señor Cuervo continúa diciendo lo siguiente sobre ciertos términos que denotan conjuntos de animales: Hablándose de mariposas u otros animalillos semejante, no cabe duda de que lo propio en "bandada" o "banda". Ejemplos:

"La flor de la juventud — Es rosa al fin: no es perpetua; — Y apenas se ha marchitado, — Cuando toda la ligera — BANDADA de mariposas — Que giraba en torno de ella — Desaparece, volando — A buscar flores más frescas." (Iriarte, "La señorita malcriada", acto II, esc. V); "¡Qué gran negociador es el dinero! Cercáronme al partir de los doblones — Como a la flor la BANDA de abejones." (Alarcón, "Ganar amigos", acto III, esc. I).

Las manadas de algunos animales tienen nombres propios terminados ordinariamente en "ada": "piara" es la de cerdos, y por extensión, la de yeguas, mulas; "torada", la de toros; "vacada", la de vacas; "borregada", la de borregos o corderos; "borricada", la de borricos; "boyada", la de bueyes; "burrada" la de burros; "carnerada", la de carneros; "novillada", la de novillos; "perrada", la de perros; "yeguada", "yegüería", la de yeguas. Aquí debe recordarse que "yegüerizo" es el que cuida de las yeguas, no la manada de ellas; no de otra suerte "porquerizo" es el que cuida de puercos.

Algunas palabras denotan la reunión de animales en ciertas circunstancias o para ciertos usos; así, "cabaña" es el número considerable de ovejas de cría, o de mulas y borricos para portear granos; "jauría", el agregado de perros que cazan juntos; "lechigada", el conjunto de animalillos que han nacido de un parto y se crían en un mismo sitio, etc.

Con respecto al pasaje 2 de la Plática 481, tomado de un artículo del inspirado poeta mejicano Amado Nervo, diremos que el señor de Toro en cuentra impropia esta metáfora que emplea Nervo: "desplumar un celaje". "Celaje", dice don Miguel de Toro, puede ser varias cosas, según el diccionario; ya el aspecto del cielo surcado de nubes de diversos colores, ya una claraboya o ventana, ya el presagio o anuncio de una cosa, ya, en término de marina, un conjunto de nubes. Pero, para el señor Nervo debe de ser algo más—acaso un pájaro. No sé si será puro capricho mío, termina diciendo el citado gramático; pero no puedo tragar esos celajes desplumados.

En los ejemplos 3, 4, 5 y 6, de la Plática 481, puede notar el lector que se ha usado la palabra "predicamento", como si su significado fuera "mala situación". En tal sentido la emplean frecuentemente escritores poco mirados, quienes olvidan o ignoran que "predicamento", en lenguaje ordinario, es la dignidad, opinión, lugar o grado de estimación en que se halla uno y que ha merecido por sus obras. Generalmente el predicamento es bueno, dice el señor de Toro; para que sea malo, es preciso indicarlo.

En tal virtud, debe el estudiante de español evitar el uso vicioso que le señalo en esos ejemplos, e imitar el correcto, que enseñan estas frases: "Fray Benito era tenido en gran predicamento por toda la comunidad"; "Con todo el mundo estaba en mal predicamento ese bribón".

Número 487

En la frase 7, Plática 482, quiso decir Rubén Darío que el presente estaba lleno, cargado o preñado de augurios o presagios, o de presentimientos de graves sucesos cercanos, y lo expresó con este imperdonable gazapatón: "el presente está en cinta". "Encinta" (no en cinta), dice el señor de Toro, se dice de la mujer preñada, porque está "incincta", que en latín significa "no ceñida" (ungirdled). No se dice "en cinta", porque nada significa la expresión en dos palabras. Generalmente están "encinta" sólo personas del sexo femenino. Cuando, por un fenómeno curioso, se estudia dicho estado en un ser masculino, claro está que habrá que decir "encinto", aunque vale más no decir tales simplezas. Diciendo, pues, "el presente está encinto", nos ajustaríamos a lo que pide la gramática, pero cometeríamos un tropo de mal gusto.

En el pasaje 8, también de Rubén Darío, notamos esta inaceptable expresión galicada, con que termina el ejemplo: "Fue mucho después que leí la Crítica de la razón pura". Construida así, la frase significa que Darío leyó la "Crítica de la Razón Pura" mucho antes de cuando era muy niño. El escritor debió haber construido así: "Fue mucho después cuando leí la Crítica de la Razón Pura".

Se empeñan muchos escritores, dice el señor de Toro, en usar frases a la francesa, con unos "qués" atroces: "allí es que lo conocí"; "es de este modo que lo comprendo", etc. Se debe decir: "así es como lo entiendo"; "allí será donde nos veremos"; "entonces fue cuando habló"; "allí fue donde lo conocí"; "de este modo es como lo comprendo", etc.

De la valiosísima obra del señor Cuervo, "Apuntaciones Críticas Sobre el Lenguaje Bogotano", tomo estas frases de "que" galicado, y las correctas que deben reemplazarlas:

"Fue en el siglo XV que se descubrió América"; frase bárbara, en la que se imita la construcción francesa, y que debe substituirse por cualquiera de estas formas correctas: "Fue en el siglo XV cuando se descubrió América"; "El siglo XV fue el en que se descubrió América"; "El siglo XV fue en el que se descubrió América"; "El siglo XV fue cuando se descubrió América". Puede simplificarse quitando el verbo "ser" y el relativo y formando de dos frases una: "En el siglo XV se descubrió América". Pero como con esta simplificación se pierde en ocasiones lo enfático de los anteriores giros, puede compensarse, cuando fuere necesario, con la adición de otra palabra, como "precisamente", "cabalmente": Precisamente en el siglo XV se descubrió América".

Frase bárbara: "Fue en este lugar que yo v' a usted". Frases correctas: "En este lugar fue en el que vi a usted"; "En este lugar fue donde vi a usted"; "Este lugar fue en el que vi a usted"; "Este lugar fue en el que vi a usted"; "Este lugar fue donde vi a usted"; "En este lugar vi a usted"; "Precisamente en este lugar vi a usted".

Frase bárbara: "Es con la justicia que se debe gobernar a los pueblos". Frases correctas: "Es con la justicia con lo que se debe gobernar a los pueblos"; "Es con la justicia como se debe gobernar a los pueblos"; "La justicia es con lo que se debe gobernar a los pueblos"; "A los pueblos se les debe gobernar con la justicia".

Frase bárbara: "Por esta razón es que escribo". Frases correctas: "Por esta razón es por la que escribo"; "Esta es la razón porque escribo"; "Esta es la razón por que escribo"; "Por esta razón escribo".

Frase bárbara: "No es ahí que están los enemigos". Frases correctas: "No es ahí donde están los enemigos"; "Ahí no están los enemigos".

LONDON HEARS RUSSIA BACKS OUT OF TREATY

LONDON, Nov. 21. (Exclusive) News reaching London that Russia has backed down at the demand of Poland on its assurance to Lithuania in a recent treaty to take benevolent attitude toward Lithuania's claim to Vilna. As soon as Poland learned the contents of this treaty a politely worded note was sent to Moscow demanding an explanation.

EXTENT OF DOPE TRADE DISCLOSED

Witness at Canadian Quiz Says Prominent Man Makes Millions in Traffic

OTTAWA (Ont.) Nov. 21. (Exclusive)—Startling revelations have been made of the dope and rum-running traffic between Canada and the United States. A witness before the Federal committee investigating the Customs Department swore that an unnamed Canadian highly placed, was making millions annually out of the narcotic traffic and that case liquor for exportation across the international boundary line was placed in bags as by this method the illegal consignment was not so easily detected.

In giving testimony, E. W. Cowan, inspector of the narcotics branch of the Federal Department of Health, swore that his department knew a man "high up" in this dominion who was making millions out of the international dope traffic but that it was impossible to prosecute him because this man conducted his business through others. The witness said that tremendous sums of money were involved in the traffic but that with information given the United States Federal authorities at Washington it was hoped that further progress would be made in halting the international traffic.

GERMAN RED BATTLE UNIT HAS REVIVAL

"Spartacans" in Meeting Assail Russian Betrayal; Attack Officer by Crowd

BERLIN, Nov. 21. (Exclusive)—"The Spartacans," a Communistic fighting unit in the days of the revolution in Germany, was revived in a meeting at Goettlingen today by the militant Communists. The Spartacans seek "the resurrection of the world revolution, betrayed by Red Russia."

Ivan Katz Kampfer, Communist leader, told the Reds: "The Russian worker is forced to live way below the standard of life, and therefore the day is not far distant when the Russian workers will arise again in a new revolution."

The members appeared at local headquarters to present their membership booklets for inspection. Then the Reds, numbering about 60,000, marched to the graves of Rosa Luxemburg and Karl Liebeknecht, who led the Spartacans when the organization was at its height in 1918 and 1919.

An officer who passed near the demonstration was attacked by the Reds, who used flagstaffs as weapons. Police rushed to his rescue and reestablished order.

PUZZLES PROVE POPULAR

LONDON, Nov. 21. (AP)—The crossword puzzle competition first introduced from America, has now become a craze and runs closely in favor with football competitions, especially among the poorer classes. Small sums have to be sent to the newspapers with each solution, and these are so numerous that the general postoffice has been forced to establish a special competition division at headquarters for handling the traffic.

OPEN OBSERVATION CAR *through the Orange Groves!*

New flyer to Chicago

FEATURING a unique scenic thrill—a glorious ride through California's orange groves in an open-top observation car—the GOLD COAST LIMITED is the new through train to Chicago over the Union Pacific. This new all Pullman train offers a perfection of travel luxury with women's club lounge, men's club-buffet, bath, maid, manicure, barber and valet. 68 hours—no extra fare.

LOS ANGELES LIMITED — New de luxe equipment $10 extra fare. 63 hours to Chicago—saves you a business day!

CONTINENTAL LIMITED — Through train 68 hours No extra fare. Standard and tourist sleepers, day coaches and observation car.

Unexcelled dining car service on all three trains

UNION PACIFIC

The Overland Route

321 BROADWAY—517 P. E. Building — Phone MAin 8900 — CENTRAL STATION—5th & Central

HOLLYWOOD 6732 Hollywood Blvd. — GLENDALE 129 S. Brand Blvd. — PASADENA 395 E. Colorado — LONG BEACH 120 W. Ocean Av. — OCEAN PARK 149 Pier Ave. — SANTA ANA 305 N. Main St. — HIGHLAND PARK 5607 Pasadena Ave. — SAN PEDRO 101 W. 6th — RIVERSIDE 680 Main St. — SAWTELLE 1613—104th Ave. — BELL Baker and Salt Lake Ave.

Reduced Fares for Thanksgiving Day Holiday

Travel comfortably and at low cost by train. Make holiday plans confidently; it's safe, on-time service. $22.75 to San Francisco and back; tickets for use Nov. 21, 25 and good until Nov. 29. Similar low fares to other Pacific Coast points. Also, reduced fares for week-end travel.

9 trains in day and night service to San Francisco; Similar service to other points.

Southern Pacific

Ticket Offices: 212 W. Seventh St. 1147 S. Broadway Main Floor Pac. Elec. Bld., Sixth & Main. Subway Terminal Bldg., 423 So. Hill St. Station—Fifth and Central. Phone MEtropolitan 2000

Glendale 106 N. Brand — Hollywood 6768 Hollywood Blvd. — Long Beach 156 West Ocean — Ocean Park Trolley Way — Pasadena 148 E. Colorado — San Pedro 222 East Fifth — Sawtelle 11269 Santa Monica Blvd. — Beverly Hills Pac. Electric Station — Whittier Pac. Electric Station

San Francisco	Portland	Seattle
$17.00 up	$36.00 up	$53.00 up
Wednesday Friday Saturday Sunday	Wednesday, 11 a.m. Saturday, 11 a.m.	Friday, 5 p.m. Sunday, 11 a.m.

America's Finest and Fastest Coastwise Liner

H. F. ALEXANDER

Sails Every Friday, 5 p. m., for San Francisco and Seattle.

New York via Panama $125 Up — 501 W. 5th St. 515 So. Spring Phone TR. 3051

PACIFIC STEAMSHIP CO.

EUROPE 1927 Book Now and Secure Good Rooms. Agents for All Steamship Lines. WORLD-WIDE TRAVEL BUREAU TUcker 3818. 605 So. Grand Ave.

Around the World $729.00 Southern Route — FIRST CLASS $983.30 Northern Route. WORLD-WIDE TRAVEL BUREAU TUcker 3818 605 So. Grand Ave.

Marconi Tells Radio's Future to Sovereigns

ROME, Nov. 21. (AP)—William Marconi, lecturing before the King and Queen and many of the highest officials of the kingdom, today told of the progress which had been made in wireless transmission. He explained the new short-wave directional radio system and declared that it will go a long way toward solving the problem of wireless transmission of photographs and of television.

Marconi hoped soon to be able to transmit energy by wireless, and believed that the new system would represent a great saving, as it needs only one-tenth the power of ordinary transmission.

The sovereigns warmly congratulated the inventor on his new achievements.

Nearly as many weddings are held near Thanksgiving and Christmas times as in June, according to the results of a survey recently made to learn if the month of roses still held first place in the hearts of brides and grooms.

Now

VALUES TO $60.00 included during this great sale!

JOHN WRIGHT

THE RIGHT TAILOR

TELLS THE WORLD WHY HE CAN AFFORD TO MAKE THE FINEST

2-PANTS SUITS for $34

This is a great "push" for new customers. In order to make this sale an outstanding one in the history of fine tailoring in Los Angeles we have ABSOLUTELY forgotten costs. We invite any man in the city to come up and compare values with ANY SUIT HE EVER PURCHASED BEFORE. Values up to $60 are included in this great sale of genuine John Wright Fine-Tailored 2-Pants Suits for $34—a direct saving to you of from $15 to $26.

The WHY of this remarkable offer is simply this: John Wright is one of the largest purchasers of woolens in America. Looking ahead, preparing the entire John Wright organization for this one great sale, the decks were cleared, and the machinery to handle this merchandising event put in order. This meant a distinct cutting of John Wright's already low overhead—the saving is now yours.

No need to wait for that new suit. Come up today. We guarantee early delivery. 2 pairs of pants with every suit at no extra cost to you. YOU CAN'T AFFORD NOT TO TAKE ADVANTAGE OF THIS REMARKABLE OFFER—A GENUINE JOHN WRIGHT FINE-TAILORED 2-PANTS SUIT FOR $34!!!! This offer is strictly limited.

IT'S A GREAT SALE MEN!

John Wright, "The Right Tailor," thanks Los Angeles for its wonderful response last week to the initial advertisement telling of this great sale. Hundreds of men profited by this FINE-TAILORING OPPORTUNITY. Hundreds more will profit by taking immediate action—securing one of those wonderful 2-Pants Suits, tailored by John Wright to your individual measure for $34. Pass the good word on to your friends—they'll later thank you for doing so.

COSTS HAVE BEEN FORGOTTEN!

In planning this outstanding Fine-Tailored Clothes Event, John Wright did not let the factor of HIS cost enter into it. Woolens that had been purchased to be made into clothes to sell for a much higher figure have been included. All-wool and a yard wide—that's John Wright's policy, always. The same fine cutters, finishers, master tailors are employed at John Wright's—that means the SAME HIGH QUALITY OF FINE TAILORING—nothing skimped.

TAKE YOUR PICK!

There is no "nigger in the woodpile" to a John Wright offer. You don't need to look for one. Come up and see what we offer during this great merchandising event. John Wright has assembled one of the most beautiful displays of pure woolen goods for you to take your pick from. Nothing hidden out—it's all on display for you. We let YOU take YOUR OWN PICK—NO HIGH PRESSURE SALESMANSHIP TO INDUCE YOU TO BUY SOMETHING ELSE.

FOR MEN ONLY—

This is a direct invitation from John Wright to you men to BRING YOUR WIVES WITH YOU to this outstanding fine-clothes sale. Let your wife tell you what she thinks of our goods, of our service, of our price. After all, every man dresses to please some one woman—why not bring her with you. Women know woolens, women know value, women know style—AND THOSE ARE THE THREE THINGS JOHN WRIGHT OFFERS ABOVE EVERYTHING ELSE DURING THIS SALE.

MORE THAN 30,000 REAL CUSTOMERS!

Today, John Wright, "The Right Tailor," boasts of more than 30,000 customers. More than 30,000 men in Los Angeles who are wearing John Wright's famous 2-pants suits. Men who are daily praising John Wright for the fine fit of their clothes—of the fine pure wool cloth that went to make up these fine clothes. Men are recommmending John Wright to their friends—daily sending us more customers. JOHN WRIGHT COULDN'T HOLD THESE CUSTOMERS IF HE DIDN'T DO AS HE SAYS—Come up today and see for yourself.

JOHN WRIGHT'S *IRONCLAD* GUARANTEE

With every suit made to your individual measure by John Wright goes John Wright's IRONCLAD GUARANTEE. This is your guarantee of complete satisfaction—of long-wearing ability—of style—of fine tailor leadership.

JOHN WRIGHT'S FINE TAILORED 2-PANTS SUIT FOR $34 MUST FIT, MUST GIVE COMPLETE SATISFACTION—that's a law at this shop!

No Waiting—Extra Help—For This Event

While we advise early action on your part in taking advantage of this supreme offer, by John Wright, of a genuine John Wright 2-Pants Suit for $34, do not delay. Extra help will be on hand to take care of you—extra tailors to finish your clothes the John Wright Way—the Right Way—extra service in all departments of the great John Wright Fine Tailoring Establishment! Now ready for YOU!

(SIGNED)

PANTS MATCHING

Hundreds of Patterns

24-Hour Service

John Wright

THE RIGHT TAILOR

Entire 2d Floor S. E. Cor. 7th and Hill Sts.

Take Elevator at 706 South Hill Street.

OPEN TILL 6 P.M. DAILY—SATURDAY UNTIL 10 P.M.

THE LARGEST 2-PANTS FINE TAILOR SHOP WEST OF CHICAGO!

of the 'impedimenti dirimenti,' as we call canonical impediments rendering marriage null and void."

"It can not be claimed that wealth or influence has any weight in obtaining annulments," the prelate went on, "because the largest number of cases submitted to the ecclesiastical courts concern obscure people. Indeed, when these persons are poor, the proceedings of the various courts are carried out free of any charge."

The cardinal explained that the canonical impediments rendering marriage null and void, include not only the impediment of lack of consent or coercion of one of the parties, as in the Vanderbilt-Marlborough case, but also those existing when the bridegroom is under 16 years of age or the bride under 14, when either of the parties has not been baptized, when either has taken sacred orders, when there is misrepresentation about one of the parties, and when the rules imposed by the church, such as the voluntary presence of a parish priest and witnesses, are not observed.

"There is not a single case," the cardinal said, "of annulment of marriage by the Catholic Church in which one or more of these impediments were not scrupulously weighed and proved before at least two ecclesiastical courts, namely, first, the court of the diocese to which the parties belong, and, then, either the Congregation of Sacraments or the Rota Tribunal.

"Although the impartiality of the judges is above suspicion, there is always supreme recourse to the Pope, who, whenever he deems it necessary, has the case tried again by an exceptional tribunal composed only of cardinals."

MRS. BELMONT'S VOYAGE AROUSES SPECULATION

NEW YORK, Nov. 21. (Exclusive)—Is Mrs. O. H. P. Belmont rushing off to England Wednesday to attempt some arrangement that will prove less irksome to the Vanderbilts than the annual payment of $200,000 to the Duke of Marlborough—his yearly fee for having married Consuelo Vanderbilt in 1895?

Hiding out on Long Island from the furor of comment the Catholic church's anulment of the $2,500,000 marriage barter has stirred Mrs. Belmont left this question unanswered today.

ButConsuelo, oncdluetutauauauou

But Consuelo, once Duchess of Marlborough, rushed to her mother's defense in London and declared she had married the Duke of her own free will when she was 17 years of age

MEET FOR COUNCIL

Mother and daughter will get together when the Berengaria reaches England to decide what, if any, steps are to be taken to rearrange the payments to the Duke. The contract the late William Kissam Vanderbilt made with the Duke when Consuelo married him appears ironclad in the nobleman's favor. There is a clause which stipulates that if the agreement is broken, the Duke is to receive principal of the $2,500,000 trust fund now held in Beech Creek Railway stock.

Unless Mrs. Belmont makes some new arrangement, the Duke, in addition to his annulment, will get a Christmas present of $50,000, the regular quarterly payment of the annual fee for giving his title to one of the Vanderbilt family.

Mrs. Belmont is sailing for Europe this year earlier than is her custom. It is thought the marriage annulment sensation may have hastened her departure. She will go to her luxurious Riviera villa after she visits her daughter and discusses whether the Marlborough title was worth almost as much as Gene Tunney's.

ANNULMENT TOPIC

The Marlborough annulment became a pulpit topic today when Rev. S. Edward Young, preaching at the Redford Presbyterian Church, Brooklyn called it "just a chapter in the story of family disintegration everywhere."

Bishop William T. Manning, attacked by religious and some social leaders because of his criticism of the annulment, preserved a rigid silence, but promised "a statement" within the next few days. He studiously avoided all reference to marriage in his sermon at the ninetieth anniversary observance of the Church of the Holy Apostles.

Offered Wares to Right Party for Quick Deal

Lady Luck turned her back on Clarence W. Priest when he started out in search of a purchaser for thirty-five one-quarter ounce bottles of French coacine valued at almost $2500, though his first prospect showed immediate interest in the proposed sale and entered negotiations. Priest was so pleased he never asked for credentials, with the result that he completed his dickering with the prospect, who, disastrously enough, turned out to be an officer.

This lack of attention by Lady Luck was revealed yesterday when Priest appeared before Municipal Judge Baird at preliminary hearing and was held to answer before Superior Court under $5000 bail on charges of possession and offer to sell narcotics.

It was revealed in evidence that Priest accosted Deputy Sheriff Southard at Fifth and Broadway and offered to dispose of the narcotics. Southard was interested and they decided to go to Hollywood to get the cocaine.

When Priest appeared with the package he was suspicious and demanded the sale be consummated in a near-by alley. Deputy Sheriff Chitwood then took a hand and Priest was arrested.

TRAINMAN DIES IN WRECK

CHARLESTON (S. C.) Nov. 21. (AP) One trainman was killed and two others were injured when Southern Railway passenger train No. 11, Charleston to Columbia, late last night ran into an open switch at Moy and crashed into another train.

Burlington and Frisco to Build Lines in Texas

WASHINGTON, Nov. 21. (AP) — The long four-cornered battle for the right to pioneer in extensive railroad construction in the south plains area of the Texas Pannandle was won by the Chicago, Burlington and Quincy, and St. Louis-San Francisco systems.

The interstate Commerce Commission authorized these two major lines to build 229 miles of new railroad at a cost of $7,132,000, but ruled that unless they proceeded promptly with construction work, the Santa Fe and Texas Panhandle and Gulf railroads, whose applications to build in the same territory were rejected, would be permitted to renew their requsts.

Fugitive Cult Leader Captured in Michigan After Long Hunt

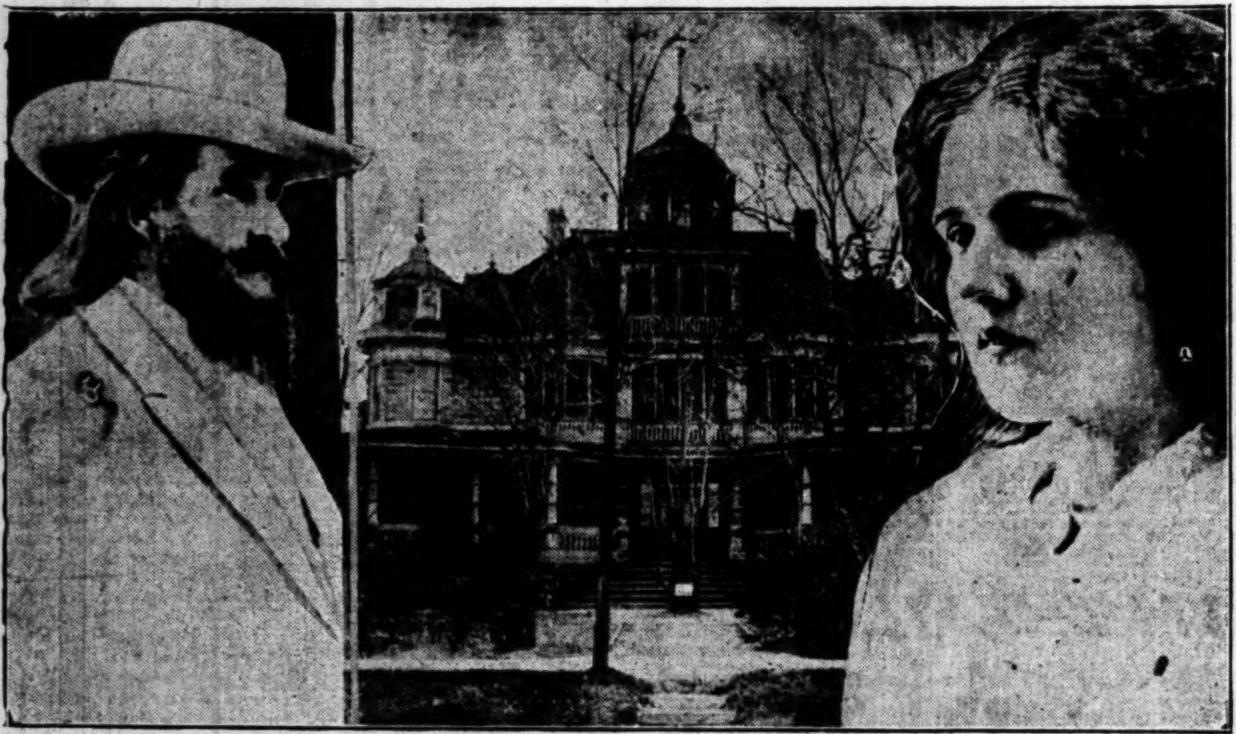

"King Benjamin" Purnell, Leader of the House of David Cult at Benton Harbor, Mich., who has been sought by the police of two continents over a period of four years, was arrested several days ago, when State police swooped down upon the so-called administration building of the cult and located the aged fugitive in a secret room. Purnell is pictured at left above; middle, the administration building in which he was arrested, and right, Myrtle Tulk, declared to be the notorious leader's "adviser of virgins." Purnell was wanted on statutory charges. (P. & A. photo.)

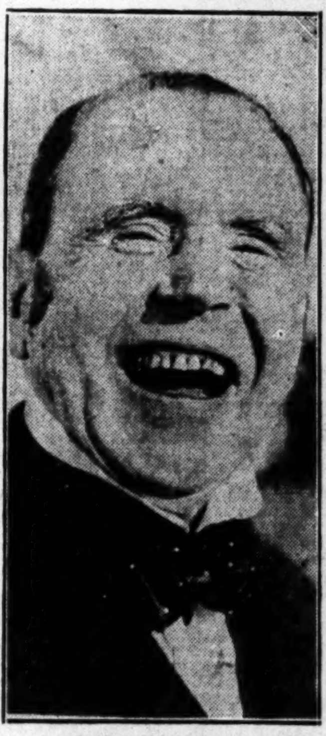

A Jolly Irishman is Sir John Lavery (above,) eminent portrait painter, who is in America to exhibit fifteen of his canvases. (Herbert Photos, Inc.)

After a Six-Months Tour of Europe, during which he studied theatrical conditions, Edward Albertson, son of Lillian Albertson, well-known in local theatrical circles, returned home yesterday. His mother met him at New York. Photo shows young Albertson, his mother and grandmother, Mrs. J. R. Albertson.

One of the Shortest Engagements on Record was followed by the marriage of Dorothy Mackaill and her former director, Luther Mendes, at New York last week. According to authoritative advices, the couple were engaged just two days when married. (P. & A. photo.)

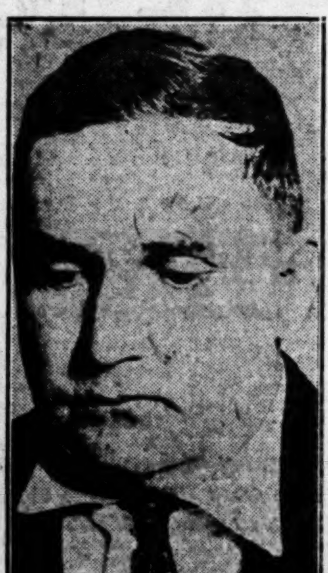

Former All-American football tackle, Allen Schellenberger (above) is charged at Kansas City with bad check activities. He is under arrest. (P. & A. photo.)

When She Married Duke of Marlborough, Consuelo Vanderbilt, now Mrs. Jacques Balsan, looked like this. It is reported that her marriage to the Duke has been annulled by the Pope, thereby legitimizing her marriage to Col. Balsan. (P. & A. photo.)

More than Proud of Their Horsemanship are British cavalrymen, three of ... are shown above taking their mounts down a precipitous embankment. ... men, all members of the 10th Royal Hussars, are rated among the ... in military service in any European country. They compare favorably ... western riders. (Herbert Photos, Inc.)

The Most Artistic California Photographs ever called to the attention of the National Park Service, are those taken by Mode Wineman of Pasadena (above.) Wineman was recently awarded highest honors in this field by Stephen T. Mather, head of the service, at a Washington banquet. Many of Wineman's finest photographs have been published in the Times.

Looks Like a Radiator Cap Ornament does Atom, the tiny canine pet of Betty Boyd with whom he is pictured above. Atom, Miss Adoree maintains, is destined to become one of the greatest dog actors in Hollywood. Who knows?

Collection of Footgear From All Parts of the World has been presented to the Smithsonian Institution by the estate of the late Frank G. Carpenter, who devoted more than forty years to assembling it. Clogs of the Hindu priest, the leather temple slippers of Islam worshipers and many others are included. Part of the collection pictured above. (P. & A. photo.)

OUR HISTORY IN PICTURES 567 Jackson at Manassas. by J. CARROLL MANSFIELD

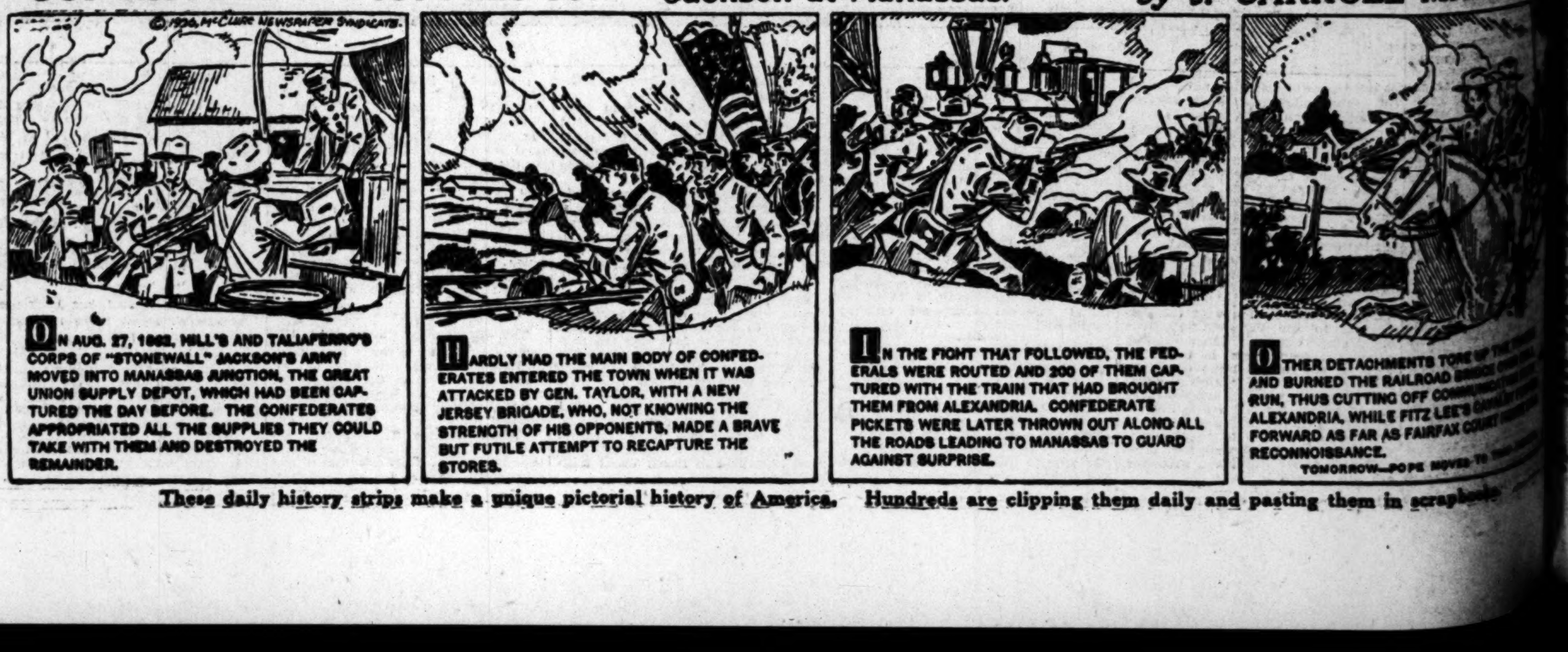

These daily history strips make a unique pictorial history of America. Hundreds are clipping them daily and pasting them in scrapbooks.

MONDAY MORNING.

ALIBI BATTLE IN MURDER TRIAL

Hall-Mills Defense Fight to Go on This Week

Attack Due on Credibility of State's Witnesses

Fishermen's Testimony Will Be Given Today

Simple and Dressy ... two-piece ... prising ... of satin and ... Canton crepe ... pictured above ... (Herbert Photos, Inc.)

FISHERMEN TESTIFY

ATTACK PLANNED

BATTLE OF EXPERTS

Seventy-four ... (above) ... (P. & A. photo.)

Little German Band Strolls Abroad Again

THANKSGIVING EDICT ISSUED BY GOV. HUNT

BROADWAY · HILL · AND · SEVENTH · "ONE · O'CLOCK · SATURDAYS"

CHRISTMAS AT BULLOCK'S

Today! French Kid Gloves $3.45

Slipon and Novelty Cuff Styles at This Exceptional Pricing—

As French kid gloves of these types are so seldom offered at such a saving, it would be wise indeed to make your gift selections Monday.

Think of slip-on kid Gloves with the fashionable spear point backs, pique sewn seams at $3.45 a pair. In mode, champagne, mandarin and light grey. Novelty cuffs in two styles, reversible cuffs with two tone embroidery, or turn back cuffs. In the smartest new shades. At $3.45 in Three Day Glove Event.

Gloves, Bullock's Street Floor

Rare Gift Perfumes

HOUBIGANT

An intriguing odor that expresses the mysticism of the Orient. "Subtilite" imprisoned within a sphinxlike figure, a charmingly unusual gift—$12.50.

MON IDÉAL

A leather case lined richly with satin opens wide to display its treasure, from the famous Parisian perfumer, Marquis. An exquisite perfume—Mon Ideal. Priced $25.

LE SECRET DE LA PERLE

Do you know the "Secret of the Pearl"? Pleville, French perfumer of note, has imprisoned it in a delightful bottle of pearl-like lustre. A unique package. $35.

Moda

Moda, Gabilla's gift perfume, is encased like a precious jewel. A haunting odor—fascinating, different. A beautifully etched bottle in a black moire silk case. $25.

MADHVA PARFUM ANANYA

"Ananya" a subtle fragrance that suggests the romance of the far East. Yet made in France by Madhva. $10. There are many other exclusive French perfumes in Bullock's collection.

Toilet Goods, Bullock's Street Floor

Give a Man Luggage for Christmas Dressing Cases, Complete! $12.50

This splendid Dressing Case slips conveniently into a man's traveling case. Is complete in every detail, even to a space left for his own razor. In shark grain pig or cobra grain cowhide.

Overnight Bags, $8.50
Good looking lines; plenty of packing space. Sturdy cobra grain cowhide leather.

Leather Lined! $13.95
A cowhide bag that is more than a useful bag. It's genuinely smart, masculine.

Bullock's Luggage Shop, Fourth Floor

Reductions! Drastic Reductions! A pre-Christmas Book Occasion!

A Whole Book of the "Quoks," All for a Dollar. Kiddies Love 'em!

Pages and pages of the Quoks and their adventures. Every illustration and every bit of story was made by a real'y Daddy for his own little boy Peter. Peter was so thrilled with his daddy's "Quoks" that he wanted other little boys and girls to see them, too! Luxor Price, celebrated artist as well as daddy of Peter is responsible for this inimitable book. $1.00.

Fun in the Radio World, 75c
The humor of Mr. Boyd Smith's pictures is of a rare kind. Each time you look at them you find some little touch of fun to chuckle over. 12 full page, full color pictures. Beautifully printed on fine paper. Usually much more than 75c.

"Wild Friends at Home," $1
—by E. Chivers Davies. A delightful book of wild animals for younger readers. 12 color plates by the eminent English artist, L. R. Brightwell.

Old Nursery Tales, 3 for $1
Margaret Tarrant has illustrated some of the nursery tales that all children love. Large type, charmingly illustrated. 3 of these books for $1.

Books of Bedtime Stories, 60c
Those inimitable things by Margaret Graham Bonner! Bedtime stories for the tiny child who can't read yet. 60c each.

Wallace Nutting Books Reduced! Limited Quantity, $1.75 Today!

Mr. Nutting's photographic studies have long been admired and collected by connoisseurs. Now he has gathered the charm, the picturesqueness and historical interest of the states into these beautifully illustrated and bound volumes. Massachusetts, Maine, New Hampshire and Pennsylvania as well as his "Beautiful Ireland," at the very special price of $1.75 each Monday. They're exquisite books to give for Christmas; equally lovely to own.

Bullock's Book Store . . . Hill Street Building

Imagine Mallinson's Printed Pussywillow Silks at $2.95!

Known for their shimmering heavy qualities, for their original and distinctive designs. Pussy willow, the silk of many uses—as long wearing and practical as it is beautiful. A fortunate purchase of 2500 yards enables Bullock's to offer these silks of a superior quality at such an astonishing low price.

You may make your selection from an assortment of fifty designs. Delightful patterns in lovely blendings of coloring. 40 inches wide. If you will anticipate future needs you could realize worthwhile savings at this time.

1000 Yds. Metallic Embroidered Voile, Plain and Printed, Priced Unusually, $6.95.
A sheer fabric, richly decorated, for frocks, for fashionable dolman sleeves. Priced very much lower than usual in this Monday silk event.

Note Gift Tailoring Special
From now until December 15th Bullock's will tailor to order, Pajamas, Lounging Robes, or Negligees made from tub silks, rayon satin, satin roy, printed velvet, metallic brocaded velvet, velvet brocade, brocade crepe or any other material purchased at Bullock's. $10 for the making.

Silk Section, Bullock's Second Floor

Have You Considered the Trimming of Your Evening Wrap? Bullock's Collection of Fur Trimmings is Comprehensive.

Umbrellas of Silk Are Gifts, $10

Domestic or imported Umbrellas with very attractive handles make delightful Christmas gifts. Fashioned of a good quality of silk over 16 rib frames. Plain or fancy borders with bakelite tips, ferrules and handles. Some are merely short, others are stubby to an extreme, while still others are the suitcase style. Attractively priced at $10.

Umbrella Section, Bullock's Street Floor

"The Andre Swirl Shingle"

At the Galerie de Charme . . .

A new coiffure from Paris set by the clever fingers of Bullock's expert.

A swirl hair cut set with a finger wave is probably the most becoming style since the introduction of hair cutting.

Adjusted in the front, in the manner most becoming to your own personality and swirled toward the side in the back.

This result is obtained by "placing" or "setting" the hair after it is bobbed and drying it under the rays of artificial sunlight.

Price $3.00 including bobbing, shampooing, setting and drying. Swirl haircutting only, $1.00.

Catherine Day Facial Treatments

—another specialty of Bullock's Galerie de Charme. Beautifying and refreshing. Given by experts trained by Catherine Day herself.

Yvette Hair Goods

A superior quality of French cut hair goods—wigs, switches and transformations. White and gray included. —Bullock's Ninth Floor.

This Gift for One Who Travels

The gift selected with an idea of its appropriateness is the one that is most appreciated. For the sojourner in strange lands a handsome writing Case of ecrase leather would seem a suitable gift. Bullock's shows them in all colors with lock and key—all leather lined. And the necessary accessories included. Priced reasonably at $7.50.

Leather Novelties, Bullock's Street Floor

New Imported Overnight Cases, Fitted

The smartest, the newest of overnight cases, a recent Bullock's importation. Reptilian calf in two fascinating styles, one of which is sketched above. Handsomely lined with silk moire, completely fitted. In gray or green tones. Priced $45 to $65. Bullock's Handbag Section is replete with original new Bags of all types, developed in all leathers. A splendid place to concentrate on Christmas gift selection. An interesting collection, $7.50 to $25.

Handbag Section, Bullock's Street Floor

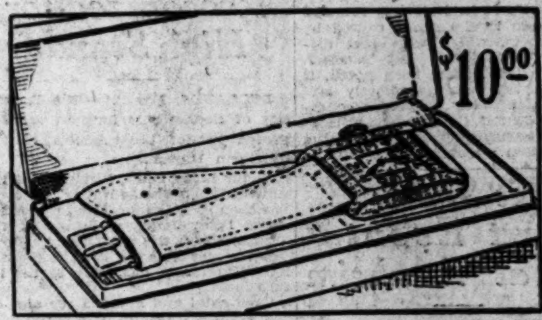

Wrist Watches, $10!

Again a Wrist Watch event! What an opportune time to select that gift you were thinking of giving this Christmas. Sports model wrist watches for men or women, the dependable Warwick movement, 6 jewel. White gold filled watches with leather straps.

Bullock's cannot over-emphasize the importance of this event—values such as these watches at $10 should not be readily overlooked.

Jewelry, Bullock's Street Floor

The formal mode ushers in new designs, new fabrics. One need not be extreme or old fashioned to be correct, as is demonstrated in the fashionable evening Pumps sketched above. At left and right are smart silver and gold kid slippers, $13.50. In the center above a gold brocaded Pump in Paisley colorings, $16.50. In the center below a Pump of metallic fabric enhanced with strap and heel of silver kid, $18.50.

Section of Foot Fashions, Bullock's Fourth Floor

Gift Hose of Cobwebby Sheerness Are $5 Pair

Fragile, exquisitely fine surely describes these beautiful chiffon Hose. A Christmas gift you may be sure will appeal.

Enhanced by Paris clocks. In such delightful colorings—Firenza, Mauve, Rhiems, Blonde, silver, nude, blush, and the new evening tints. $5 a pair.

Hosiery, Bullock's Street Floor

Bullock's Hosiery Repairing

A sensible way of practicing economy. Save your hose—don't toss them aside if a run starts—Bullock's will repair them and there will be but a moderate charge. Runs or pulled threads will be mended by a special process that restores your hose.

All hose must be washed before they can be accepted for mending.

Glove Cleaning, Hemstitching and Hosiery Repair, Bullock's Street Floor

NEWS OF SOUTHERN COUNTIES

WAR ON ANTS TO CONTINUE

Pasadena Official Completing City Survey

To Request Aid of Federal Authorities

No Mode of Extermination Yet Discovered

PASADENA, Nov. 21.—The municipal building department's survey of the city, made for the purpose of determining the exact extent of damage to buildings here caused by the activities of white ants, or termites, will be completed by the end of this month, and the city will determine definitely its course of action in keeping the destructive insects in check.

When Building Superintendent Walter Putnam makes his report to the Board of City Directors. it is expected that the board will ask the United States Department of Agriculture to send an entymologist to Pasadena to give counsel as to the best counter-attack against the ants.

The Federal government has been conducting exhaustive surveys of ant-extermination in the Canal Zone, where the insects attack all buildings except those made of concrete, and in Hawaii, the Philippines, New Orleans and other localities. Supt. Putnam has been in communication with these experts and with entymologists of the University of California, as well as with other municipal building heads in Southern California and other parts of the country.

In spite of much concentrated effort, no remedy has been found so far which has a lasting effect, and in places where the insects are more active than they are here, the governments have adopted the practice of making periodical inspections and evicting the ants before they have had a chance to make much headway in any particular building. Putnam believes that Pasadena should adopt this practice.

Close inspection here has revealed considerable local damage caused by the termites, which were first discovered in Pasadena last summer. Wherever damage has been noted, it has been repaired immediately and no fear of actually dangerous conditions is now felt. Often-repeated temporary measures appear to be the best solution discovered at present.

Rabbit Show Next Event at Anaheim

ANAHEIM, Nov. 21.—With the convention and show to be staged here December 6 to 11 by the American Rabbit and Cavy Breeders' Association, but a few weeks away, Anaheim is making preparations to welcome the 300 or more breeders who are expected to gather here from all parts of the United States and from Canada, for the event.

The Cassou building corner. West Center and Wilhelmina streets, has been selected to be the convention headquarters and George W. Reid, secretary of the Anaheim Chamber of Commerce, is in charge of preparing the building for the purpose it is to serve. The main floor is to be used for the rabbit and cavy exhibit and the basement floor will be provided with chairs for use during the actual convention sessions.

Banners are now being painted to be strung up at strategic points about the city streets to advertise the event to all passers-by. For some time the show guarantors, Mr. and Mrs. E. Powers of Ontario, have been carrying on a consistent program of advertising in the leading rabbit publications of the United States and there is no section of the country that has not heard of the Anaheim and Orange county show, Mr. Reid said this morning.

Nationally known judges are to be secured to judge the exhibits. It is expected that more than 3000 rabbits will be shown in the display. Mr. and Mrs. Powers have guaranteed $1500 in cash prizes and other awards are expected to be made for the winning classes.

WIDEN CITY STREET

Thoroughfare to Conform to San Fernando Road

GLENDALE, Nov. 21.—The portion of San Fernando Road, between the Glendale city limits and Dayton Street, Los Angeles, is to be paved to permit it to conform to the width of the road through Glendale, according to a letter received by City Engineer J. F. Johannsen from C. J. Shults, engineer of street design of the city of Los Angeles.

An ordinance will be presented to the Los Angeles City Council within a few days providing for the paving of this stretch of San Fernando Road, Shults writes. The road through Glendale and Burbank has been paved to a width of sixty-six feet, and the present plans call for the paving in Los Angeles to be fifty-six feet with the provision, however, that the width may be later increased to conform with the rest of the highway.

Rather than wait for the completion of the condemnation proceedings that are now under way, Shults states the city will pave the roadway fifty-six feet, so that it will only be necessary later to remove the sidewalks and curbs and extend the pavement to a new curb.

ENLARGE WATER SUPPLY

HUNTINGTON PARK, Nov. 21.—While the city of Huntington Park has always had plenty of water in the large and small municipal plants to supply the people of the city, another new well gives assurance of an increased supply to take care of the coming years. The new well has been tested by City Water Superintendent Jack Mohr, and it has been found to flow an average of 1000 gallons a minute. The new well, however, will not be equipped to begin service until January 1, it is stated.

BOOSTERS ORGANIZE

BELL, Nov. 21.—Bell has organized a Boosters' Club with A. I. Helland as president; R. R. Graham, secretary and treasurer; G. C. Pyle, custodian; and Robert North and William Haines as members of the executive board. Forty-two business men have become members of the new organization. The object of the organization is to create a trade-at-home policy.

TO CORRECT HABITS OF CHILDREN

Clinic at Pomona College Devoted to Study of Child Psychology

CLAREMONT, Nov. 21.—Harmful habits of children are being eliminated by the work of Pomona College psychologists who have reopened the Habit Clinic which was started last year. The unusual work of the clinic is under the direction of Dr. Robert D. Williams, professor of experimental psychology, and Miss Mary Brooks Eyre, assistant professor of hygiene.

Forty-seven children were handled by the clinic last year. Each child is given careful psychological tests and the parents of the child are interviewed by both Dr. Williams and Miss Eyre. In many instances the department of sociology is called in to assist in the work and when medical attention is needed to eliminate a baneful habit the family physician is consulted.

Last year's clinic was successful in practically every case which was followed up by the psychologists, several interviews with the child and parents being necessary. The clinic has in many instances eliminated the causes of bad habits, many of which are due to wrong emotional conditions.

Tests, questionnaires, treatments, and personal study are used by the clinic which is handicapped by the lack of funds and facilities. The Pomona College clinic is the third of its kind to be established in California.

Interest in the work is widespread and both Dr. Williams and Miss Eyre have been in constant demand as speakers before parents' groups. Much extension work through surveys of various schools is also being done when possible.

Redlands Now Recognized for High Standard

REDLANDS, Nov 21.—The University of Redlands is now on the approved list of the Association of American Universities.

Victor Leroy Duke, president of the university, in announcing that he has been so informed in a letter from Adam Leroy Jones, chairman of the committee on the recognition of colleges, names it as the most important recognition that has come to the local school.

Occidental and Pomona are also on the approved list in the colleges of Southern California. The approved list means that the colleges so recognized have reached a certain standard of scholarship so that the graduates are accepted for post-graduate work in the larger universities of the country or presentation of their diploma.

The membership of the association is confined to the large universities where graduates of the smaller colleges go to take post-graduate work and to get their degrees. This recognition means that a graduate of the University of Redlands can go to any university in the country for post-graduate work and be accepted.

The recognition resulted from a visit made to the university by Dr. Effinger of the University of Michigan, who spent several days here about three weeks ago.

ANNEXATION FLURRY

Petition in Circulation Creates Excitement at Beach

REDONDO BEACH, Nov. 21.—Notice of the filing of a petition for the annexation of many hundreds of acres of land adjoining Redondo Beach on the south to the city of Torrance which was made public yesterday has created excitement in Redondo Beach far superseding that of the election yesterday, in which proposed oil drilling was voted down by a vote of 1351 to 885.

The land in question includes several large tracts lying directly south of Redondo Beach and having an ocean frontage of three and one-half miles. The section will be joined to the westerly city limits of Torrance in the Meadow Park district. The petition omits Walteria, where it is said there is considerable opposition to any annexation proceedings the tracts involved are very sparsely settled, and in some instances 800 and 900-acre parcels are owned by nonresidents who will have no voice in the election. The territory has long been considered a part of Redondo, although outside of the city limits.

BANK CLEARINGS GAIN IN FRESNO

FRESNO, Nov. 21. — Indicating a continuance of improvement in economic conditions which has been manifest for several weeks, bank clearings for the week ending Saturday showed an increase of 16 per cent over the same week last year, and an increase of approximately 10 per cent over the preceding week.

Figures made public by the Fresno Clearinghouse show the following clearings for the three comparable periods. Last week, $7,100,741; preceding week, $6,467,434; same week in 1925, $6,136,904.

While the figures for the past week did not reach the record total of those of a few weeks ago they are in line with the consistent gains that have been made over last year.

WAS WINE, NOT BLOOD, SAY SHERIFF'S MEN

HANFORD, Nov. 21.—Antone Gonsalves, who was extricated from an overturned auto on the highway west of this city, supposedly drenched with blood, which subsequently turned out to be red wine, is now in the County Jail in default of $1000 bail, as are also his companions, Walter Merino and Pedro Alonzo. The trio were bathed in wine externally as well as interially, a sack full of bottles having been broken by the impact of the Gonzales car with another and its turning over on the pavement. The scene of the accident smelled like a distillery. Gonsalves drove his car into that of C. W. Wilson, which contained Mr. Wilson and his daughter. None of the Wilsons were injured, though they suffered damage to their car.

After the Explosion in Home of Hooded Order

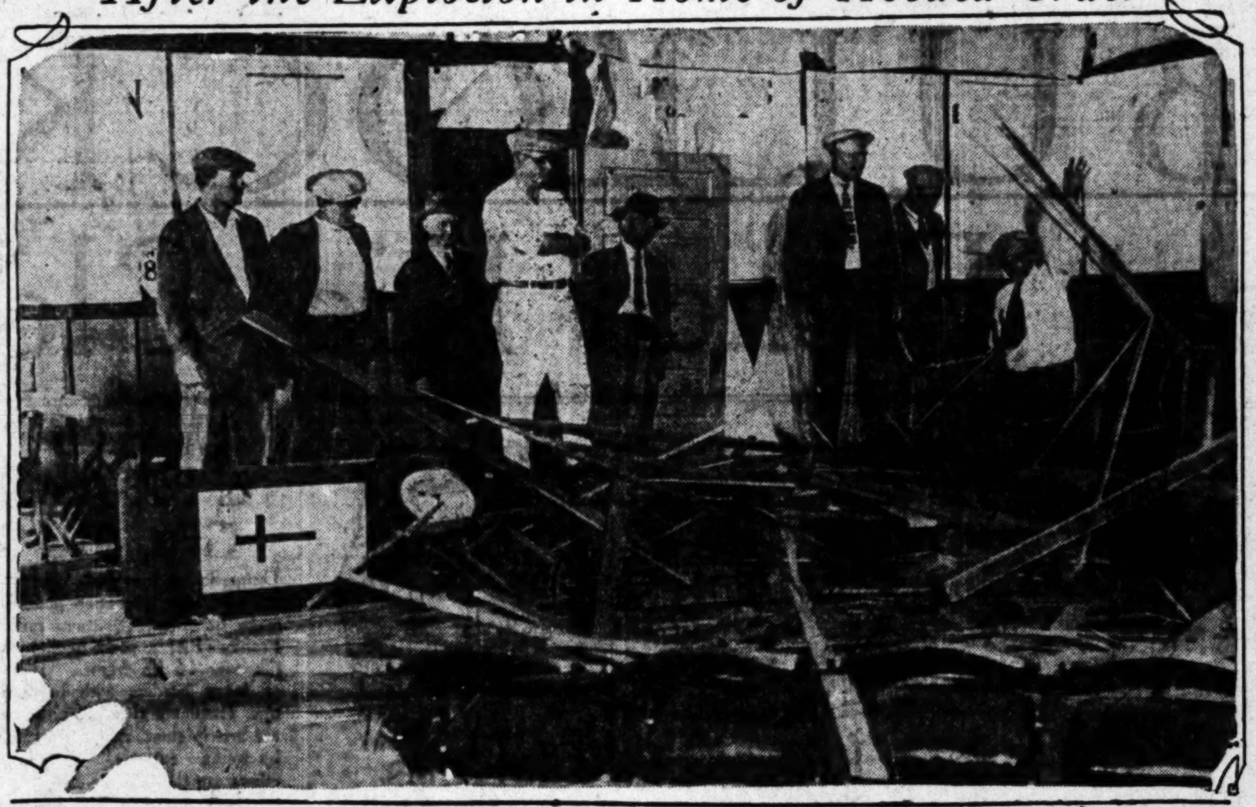

Members of Ku Klux Klan viewing wreckage of hall in San Diego which was damaged by gun powder last Friday night. No one was in the hall. [P & A. Photo]

TEACHERS TO HOLD INSTITUTE

Instructors of Central Part of State Meet in Fresno for Annual Session

FRESNO, Nov. 21.—With nearly 2000 school-teachers of Fresno, Madera and Kings counties scheduled to assemble here tomorrow for the annual institute of the central section, California Teachers' Association, C S. Weaver of Merced is scheduled for election to the presidency, no other candidate having been nominated for the office.

Fresno State College and Fresno High School will be the principal places of assembly, although sectional meetings are scheduled for several other places in the city. Business sessions of the institute are to be held Tuesday, when a number of noted educators are scheduled to speak, among them Will C. Wood, State Superintendent of Public Instruction; Dr. Richard A. Bolt, assistant professor of child hygiene of the State university; Prof. A. B Clark, division of graphic art, Leland Stanford University; Dr. Anna T. Cordts, specialist in teaching, Iowa State Teachers' College; Supt. Mark Keppel, Los Angeles county; Miss Helen Heffernan, commissioner of elementary schools; Dr. F. W. Roman, University of New York, and others.

Others who will be voted upon for offices in the association were announced by the nominating committee as follows: For members of the State council—Walter R. Hepner, Fresno; Dewitt Montgomery, Visalia; J. F. Graham, Lemoore, and J. H. Bradley, Lindsay. Montgomery is at present president of the central section.

Institutes will be held separately by the teachers of the schools of Fresno city, Fresno county, Kings county and Madera county.

Power Company Extends Line to Oil Field

CORCORAN, Nov. 21.—A power line is being constructed by the San Joaquin Light and Power Company from this district west to the newly developed Kettleman oil fields in the southwestern part of this county of Kings. It will tap the present 60,000-volt line connecting the Tulare Lake substation on the west side of the old Tulare Lake beds with McKittrick, and extend west to where the General Petroleum Company is installing a drilling rig, preparatory to resuming prospecting in the vicinity of the Bolsa Chica well, recently brought in and which is a producer. The General Petroleum is installing a Hild differential drive for its exploration work, the first to be installed in any oil field supplied by the San Joaquin Light and Power Company. The new power line into the Kettleman oil district will aid materially in the development of that new territory, where several of the large companies are operating at prospect work.

APPOINT STAFF FOR SCHOOL ANNUAL

MONROVIA, Nov. 21.—The 1926-27 staff for the Monrovian, annual publication of Monrovia High School, was appointed yesterday by Lorraine Jones, editor-in-chief. Edward Novell is business manager.

The staff will be: Helen Burke, assistant editor; Edna Mae Thompson, art; Barbara Danielson, assistant art; Burton DeGroot, exchanges; Lillian Ridenour, literary; Arthur Gierlich, boys' sports; Dorothy DeFoe, girls' sports; Margaret Hitchcock, snapshots; Virginia Webb, society; Harry Girvetz, debating; Elsie Zickler, organizations; Corrine Silver, calendar and jokes.

ASK BETTER SERVICE

ARCADIA, Nov. 21.—Addressing letters to other civic organizations which are interested, the Arcadia Chamber of Commerce today started a campaign to demand replacement of the Pacific Electric car leaving Los Angeles at 12:30 a.m. The last car now leaves at 11:40 p.m. The communication declares that travelers on the Glendora line cannot attend a theater in Los Angeles and catch this car,

OFFER REWARD FOR BOMBER

Ku Klux Klan Joins Hunt for Persons Guilty of Planning Explosion

SAN DIEGO, Nov. 21.—A reward of $1000 for the arrest and conviction of the person who threw the bomb that partly wrecked the Ku Klux Klan hall at 3744 Twenty-eighth street Friday night, was offered today by E. F. Allen, Great Titan of the State order and for four years of the San Diego Klan. State and national units of the Klan asked for particulars of the explosion and may institute an independent investigation of the bombing.

"I'd like to get my hands on the man who threw the bomb," Allen said in offering the reward. His sentiments were echoed by other members of the Klan, and while it was emphasized that the order is taking no official hand in the police probe, San Diego Klansmen have constituted themselves special investigators to find out who threw the bomb.

While the police investigation progressed through the usual first stage of capture and release of suspects that eddyed around report that a mysterious shawled figure had been seen disappearing behind a building in the vicinity of the Klan hall Friday night, Klansmen turned their hands toward a rebuilding of their hall yesterday.

Klan hammers rang as new beams were nailed into place to replace the timbers that shivered into matchwood in the explosion. Repairs were virtually completed last night and Titan Allen said a meeting could have been held there had a gathering been scheduled.

"We will hold our next meeting in the hall Monday night," Allen said. "There will be meetings Tuesday and Wednesday night as well."

Allen expressed the belief that the person who threw the bomb knew there was no Klan meetings on Friday. The Great Titan expressed doubt that the bomb would have been thrown had there been a Klan meeting in progress.

He estimated that repairs to the hall would cost less than $500 and hazarded the belief that the bomb thrower had done more good than harm to the Klan, by thrusting the explosive under the hall.

UNCLE SAM INTERESTED IN HIGHWAY

Federal Engineer Inspects Proposed Tri-county Road Over Mountains

VENTURA, Nov. 21.—Evidence that the United States government has become intensely interested in the Maricopa-Ventura highway was revealed here today when County Surveyor Charles Petit announced that J. H. Obermuller, an engineer from the San Francisco office of the United States Bureau of Public Roads, is making an inspection of the proposed route.

Mr. Petit said he understood it is the intention of Mr. Obermuller to inspect not only the route as laid out at present by the engineers for the tricounty highway district, but that he would look over the suggested Sespe Canyon route, which has been so urgently requested by residents of the Fillmore and Piru districts for consideration.

Mr. Obermuller plans to spend several days in his inspection of the proposed highway, it is said, after which it is understood he will make his recommendations to the bureau as to whether the government should aid in defraying the cost of construction. Until the boards of supervisors of Ventura, Kern and Santa Barbara counties voted to go through with the proposition and the State Highway Commission granted an appropriation of $50,000 to aid in construction of the road, the government had taken no steps toward inspection of the route, evidently awaiting the action of the three counties and the State in the matter.

WAGE LOSING FIGHT

Efforts of Physicians to Save Life of Infant of no Avail

MONTEREY PARK, Nov. 21.—A heroic fight to save the life of a newborn baby, unable to breathe properly because of a congested lung, was waged by physicians and members of the Alhambra Fire Department for nineteen hours. The battle was in vain and the infant died.

The baby was born to Mr. and Mrs. A. H. Capps, 1006 East Graves avenue, Friday night. Dr. A. J. Maronde and Dr. Paul M. Hamilton worked over the infant until early Saturday morning, when the Alhambra firemen were asked to aid. An inhalator was used continuously for twelve hours, ten tanks of oxygen being consumed. The local supply becoming exhausted additional oxygen was obtained from Los Angeles and Pasadena.

The cause of the baby's difficulty in breathing was not definitely determined in the early stages of the effort to save its life and the infant was taken in an ambulance to an Alhambra X-ray laboratory, the inhalator being in operation every minute during the trip. The examination showed the right lung badly congested. The child died late Saturday afternoon.

PAINTERS GIVE WORK TO SCHOOL

Laguna Beach Art Colony Add to Collection Owned by Student Body

LAGUNA BEACH, Nov. 21.—The permanent collection of paintings owned by the Laguna Beach grammar school has been augmented by the addition of two gifts this week. One picture was given to the school by Clarence Hinkel, noted artist of the Southland and the other by Virginia Woolley, secretary of the Laguna Beach Art Association.

The picture given by Mr. Hinkel is the original sketch for a large figure painting which has been hung in many exhibitions. The sketch shows a woman seated on a garden bench, the background being a glimpse through a mass of tangled trees.

Miss Woolley's gift to the school is possessed of a charm that has made it a favorite with the children. The painting represents a scene in Atlanta, Ga. It is an old southern doorway with its arched quaintness worked into a picture of romance.

The addition of these two pictures gives the school a collection of paintings that probably has no equal in any other school in the State. There are other pictures by Edgar Alwin Payne, Elsie Palmer Payne, Norman Chamberlain, Irving Manoir, Catherine Strode, William Swift Daniell Henry Revell, Conway Griffith, Emily White and many loan pictures which are to be left in the school indefinitely. Other artists who have promised pictures to the school include William A. Griffith, Anna A. Hills and Ruth Peabody.

SPEAKERS TO DWELL ON HOME ECONOMICS

The home economics division of the Los Angeles District, California Federation of Women's Clubs of which Mrs. James Burney Labreer is district president, will meet tomorrow at 10:30 a.m. in Barker Brothers' Auditorium. Mrs. R. D. Alysworth of Inglewood is in charge of the program. A. H. Thomas, junior vice-president of the Pacific-Southwest Trust and Savings Bank, will speak on "Household Budgets and Household Credits," and Prudence Penny will talk on "Economic Efficiency in Household Administration."

DANCE FOR CHARITY

SANTA MONICA, Nov. 21.—Poor children of the Santa Monica Bay district are to receive all profit from a dinner-dance given at the Edgewater Club last night by Mrs. Earl Fraser of Santa Monica. The Marigold dining-room at the club was beautifully decorated for the occasion, and Ray West's Edgewater Club orchestra furnished the music. Among motion-picture stars attending were Priscilla Dean, Georgie Harris and Barbara Ludi. About 200 guests were present.

PROMOTERS PLANNING NEW CLUBS

Will Bid for Tri-City Farm Offered for Sale for Highest Cash Offer

PASADENA, Nov. 21.—Two country clubs or embryo country clubs will submit bids to the Board of City Directors Tuesday for the purchase of the 600-acre Tri-City Farm in Monterey Park if the present plans of promoters materialize, according to information obtained at the City Hall today.

The property, which was purchased in 1915 by Pasadena, South Pasadena and Alhambra, Pasadena taking a two-thirds interest and the others each one-sixth, was announced as on the market two weeks ago by the City Directors and Tuesday was the day set for the opening of bids.

In addition to the two country club propositions, other offers to purchase the land for subdivision or agricultural purposes and one offer which would turn the land into a cemetery, are expected to be received by the Directors.

The minimum price set by the board for the farm is $1000 an acre. Two offers to buy the land at this figure were received before the Directors decided officially to put the property up for sale.

The property was originally purchased for a sewer farm for the three cities but the residents of Monterey Park frustrated this plan by incorporating and banning the project. Since that time, the value of the land has increased several hundred per cent.

Only cash offers will be considered by the Directors, as the City Charter forbids deferred payments in sales of this kind.

PROSPERITY APPEARS

Crown City Visitor Says People of Northwest Are Happy

PASADENA, Nov. 21.—Prosperity has once more returned to Montana and other border States of the Northwest after a number of rather lean years, says Clyde G. Wilson of Helena, frequent Pasadena visitor, who is now at the Hotel Vista del Arroyo.

The cattle industry, grain and mining activities have all experienced a good year and the recent economic reefs appear to have been safely weathered, he says, with the result that large numbers of residents of the northern region are planning to come to Southern California this year.

PARK ELK LODGE LEADS IN GIVING

HUNTINGTON PARK, Nov. 21.—C. C. Pyle of Los Angeles, District Deputy Grand Exalted Ruler of the Elks' lodge, has given out the information that the Huntington Park lodge of Elks has contributed more per member to charity during the last year than any other Elks' lodge in the State. The average contribution per man in the south central district was $3.15, but the average taken from the local lodge members was $4.56. The local lodge was also the only lodge in this district to show a gain in membership during the last year.

SALESMAN TO PLEAD IN AUTOMOBILE DEAL

Accused of double financing in the sale of automobiles, involving a total of nearly $5000, Don Shortz is scheduled to appear today before Judge Keetch for entry of plea. Shortz, an automobile salesman, is accused on five counts of obtaining money under false pretenses. According to Dep. Dist.-Attys. Kemp and Kearby, who will prosecute the case, Shortz first sold the cars and then obtained a discount from a finance company. Then, it is charged, he turned about and sold the pink certificates. The operations of Shortz are said to have begun last May. He is at liberty on bail.

COUNCIL DENIES PROTESTS

The permanent improvement of Venice Boulevard from Hughes avenue to Overland avenue with sanitary sewers has been assured by the action of the City Council in denying protests.

TO OPPOSE PROPOSED NEGRO CLUB

Residents of Beach City to Form Organization in Effort to Stop Project

HUNTINGTON BEACH, Nov. 21.—An organization to oppose any further efforts of negroes to establish a colony on the ocean front, south of this city, will be formed here, according to reports from a number of prominent citizens of the city. The colony has been the cause of contention for many months.

When the colony was first established more than a year ago, the local Chamber of Commerce and other civic organizations passed resolutions tending to discourage the project.

The new efforts to stop the colony will be launched as the result of a national campaign inaugurated recently by colored people to raise $25,000 to revive the colony. The colony, sponsored by the Pacific Beach Club has experienced difficulty ever since it was launched. Trouble was experienced getting a right of way across the railroad tracks onto the property, more trouble was experienced in getting contractors to build the clubhouse and one contractor gave up the job, and then the buildings burned to the ground when nearly completed. Now the project is in financial difficulty according to reports

Proprietor of Moonshine Still to Enter Plea

ALHAMBRA, Nov. 21.—Paul Lauterer, former Los Angeles druggist, arrested early Friday morning with four other men when the Alhambra police raided a house on South Fremont avenue and discovered a big alcohol-manufacturing plant, will be arraigned before Police Judge H. S. Farrell Monday morning. Lauterer is at liberty on $3500 bail on charges of manufacturing alcohol, possession of equipment for its manufacture and for illegal possession of liquor.

Art Murray, P. A. Roberts, Robert Carlin and Frank Lawrence, all of Los Angeles, said to have been employees of Lauterer, will also appear for arraignment on charges of Wright Act violation.

The equipment found in the basement of the South Fremont-avenue house, rented by Lauterer since last August, has been dismantled and removed to the city warehouse. Police say the plant had a capacity of 1500 gallons of alcohol a day. During the time it was in operation they believe that about 100,000 gallons of 170-proof alcohol were manufactured. It was said to have been sold in Los Angeles and used in the manufacture of synthetic gin that later was bottled and labeled "Gordon's Dry Gin, London, Eng."

Plans to Join on Thanksgiving Unique Feast

MONROVIA, Nov. 21.—Thanksgiving brings many gatherings but perchance the strangest in Southern California will take place some place on the edge of the desert beyond San Bernardino, where "Two-bit" Steve, a hobo of many years' standings, and three pals will gather for their annual "mulligan stew" and accounting of adventures since the last Puritan holiday.

Steve passed through Monrovia today, headed east for the unique tryst.

In Steve and his pals, there is loyalty seldom found among "knights of the road," according to railroad officials, who have known them for years and have contributed a bit of change when the "treasury" was unusually low. "Two-bit," so-called because he was never known to be without a 25-cent piece tied up in his bandanna handkerchief, is the leader of the gang. During the year, they drift far apart, but every Thanksgiving return to some point in Southern California for their "banquet."

At one time, the gang included many more members, it was said, but as years passed, one by one, they have failed to show up.

Christmas Seal Sale Campaign Put Under Way

A large staff of workers is donating their services, in addressing, sealing and stamping the envelopes in which thousands of Christmas seals of the Los Angeles Tuberculosis Association are to be dispatched. The final rush of preparation is under way at the association headquarters in the Transportation Building for the annual yuletide sale by mail.

The preliminary arrangements are being directed by Mrs. J. J. A. Van Kaathoven, the president of the association, with the active assistance of Louis M. Cole, vice-president and chairman of finance; Dr. R. L. Cunningham, vice-president; Dr. George P. Clements, secretary, and John P. Burke, treasurer.

The sale this year will have a goal of $75,000, according to Miss Sidney M. Maguire, executive secretary, who points out that it represents the association's one source of revenue and the returns make possible not only the maintenance of the open-air camp at San Gabriel, where hundreds have been restored to health, and scores of undernourished children started on the road to health, but co-operation with the city health department in its tubercular clinics as well

ENTERTAIN IMPROVERS

SOUTH GATE, Nov. 21.—Norwalk is to entertain the members of the Greater Manchester Avenue Improvement Association on December 6, which is the date of their next meeting, according to Secretary L. A Griley of the association. It has been announced that most of the Manchester-avenue project is now in legal processes preliminary to the actual work of improvement.

ENGLAND LAUDS DOMINION PLAN

London Press Sounds Hearty Approval of Report

Document by Premier's Body Called Excellent

Strength of Interimperial Relations Stressed

LONDON, Nov. 21. (AP)—Interimperial relations as set forth by the committee of Premiers of the imperial conference establishing the dominions officially as autonomous units, equal in status within the empire, are commented upon favorably by the London papers, and criticisms are few. A point generally made is that nothing of importance is changed.

The Daily Telegraph says the report gives fuller formal recognition than heretofore to a state of things already in existence.

The Morning Post declares those dominions which had worried about an equal status now found they had been forcing an open door. It is of the opinion that the foreign-relation clauses are complex and may be found difficult.

"These clauses recommend that in future treaties the British Minister shall sign for Great Britain, with each dominion signing for itself, and recognize that in foreign relations neither Great Britain nor the dominions can be committed to acceptance of active obligations without the consent of their own governments.

The Daily Mail believes the report should satisfy all the aspirations of the dominions, but it does not alter essential conditions. At first sight, it says, the right of the dominions to make foreign treaties seems to multiply the diplomatic difficulties. But the right has been exercised in the past, and there is no real reason for alarm.

The Daily Express welcomes what it calls the negative results of the conference in leaving things much as they were before. It believes that the more loosely the empire is knit the more securely its parts are bound together.

The Daily News declares: "No effete or dying organism could have produced such a report. Its general effect is one of closer unity and greater inherent strength."

The Daily Chronicle praises the report as an admirable document emphasizing the strength of imperial relationship.

MILITARY BUDGET LARGE

Increase in 1928 Estimate Provides for Part of Five-Year Aviation Program

WASHINGTON, Nov. 21. (AP)—Appropriations for the Army and Navy for the fiscal year 1928 have been estimated by the Budget Bureau at $354,345,000 for the War Department and $322,061,000 for the Navy, while provision has been made for approximately $89,000,000 for aviation in all services, according to the Army and Navy Journal.

For strictly military purposes, it will set forth, the War Department is given $269,345,000, and for non-military use, including Panama Canal activities, $85,000,000 is provided.

For the Navy, the figure provided is estimated at $7,000,000 above the budget's "direct appropriations" and may include indirect appropriations and contract authorizations which annually raise the total, but is almost $5,000,000 less than this year's total.

The increase for the military establishment is necessary, the journal will say, to largely bear the expense of the five-year aviation program authorized but not yet appropriated for by Congress. This plan led to the statement that for the first time "it is definitely known that the administration is committed to a policy of absorbing this additional cost in the appropriations for the regular establishment."

The article further points out: That $1,250,000 of the increase will be needed to provide rations for the 8000 men which a shortage this year made it impossible to carry.

That the estimates for the Navy will force adoption of serious curtailment of existing strength, the budget providing for only 80,175 enlisted men against a recommended 83,000.

That the Navy, in event a higher figure is not eventually provided for, is prepared to place out of commission five of the six older battleships of the scouting fleet, leaving one to serve as flagship for the naval forces in the Atlantic.

That naval aeronautics will receive about $1,500,000 less, but it is estimated that about three-fourths of the planes scheduled for construction the second year under the five-year program can be built because of standardization of types and quantity buying now in effect.

That while funds available for the Army Air Corps will permit in a large measure new plane construction provided for the second year, the increase in funds does not carry out to a great extent the material development and other phases of the program.

That the Marine Corps faces a curtailment of funds and a subsequent reduction of 1000 men. Reserves are well provided for in both services.

NOTE SAYS RUM CRAFT HOLDS GIRL

Coast Guard Cutters Go to Rescue After Finding Bottle Message

BEACH HAVEN (N. J.) Nov. 21. (AP) Coast Guard cutters put to sea yesterday to try to rescue Kate Lavina, a New York girl, believed to be a prisoner on a rum-runner somewhere off the New Jersey coast. Search for the craft, known as the Jupiter, followed the finding of a note on the beach by a boy. The note was in a whisky bottle. Printed on plain paper and dated October 20, 1926, it read:

"Please save an American girl from rum-runners. They are somewhere off Atlantic City. They want me to take care of them. They are always drunk. My name is Kate Lavina and I am from New York. Please help me. My father will pay you for it. The boat is called the Jupiter, her next stop will be Cape May."

The Jupiter was described as a speedy craft and one of the most persistent offenders in rum-running. It has not been sighted for several months.

Mrs. Peck (after they had retired): Henry, why do you feign sleep when I want to talk to you?

Henry: I am not feigning sleep, my dear, but I fain would sleep.—[Boston Transcript.

REPORT ON COTTON TO BE IN TODAY

Traders Do Not Believe Crop Statistics Will Break Price

NEW YORK, Nov. 21. (Exclusive)—The market advanced about 25 points on the average for the general contract list from last Saturday's closing quotations to the high prices of Thursday afternoon. This brought December contracts here up to 12.73c; January, 12.81c; March, 13.02c; May 13.23c, and July to 13.40c. As they represented an extreme advance of 70 to 75 points from the lowest prices reached on October 25, there was the usual profit-taking Friday in preparation for the government's next crop report, due to be announced at 11 o'clock our time Monday, the belief being it will show a comparatively small increase to a little over 18,000,000 bales without linters from the last report of 7,918,000 bales of a fortnight ago.

This closed the market easier yesterday, with December around 12.50c; January, 12.62½c; March, 12.82c; May, 13.00c, and July, 13.20c, bringing the market back to just about where it closed a week ago Saturday. There has been a good deal of switching out of long December contracts here this week to March, May and July by commission houses, while some of the trade houses have been covering hedge sales in December and putting them out again in January and March, in view of the near maturity of December contracts—the first notice day for the tender of deliveries of cotton on them being fixed for the middle of next week.

The movement of the crop has been slowing down in a gradual way. About 794,000 bales have been brought into sight this week, against 800,000 last week, and the high record of a few weeks ago of over 990,000 bales. Prices for spot cotton on the southern markets are holding steadily around the basis of 11⅝c at present for middling cotton at Fort Worth, Dallas and Montgomery to 12⅛c at Mobile and Savannah to 12¼c at Little Rock and about 12⅜c at Augusta, Atlanta and Norfolk to 12⅝c at Houston, New Orleans and Galveston.

Spot sales this week on the southern markets have averaged about 55,000 bales a day, against 8060 to 9000 at Liverpool.

This week's export movement has been nearly a record-breaker for the period, totaling 480,000 bales, against 199,000 last week and 377,000 last year. It makes the total from August 1 to date, 3,521,000 bales, against 3,265,000 last year, when export clearances were exceptionally heavy. World's spinners' takings this week are 447,000 bales, against 471,000 last week and 456,000 last year, with the total from August 1 to date now up to 5,185,000 bales, against 5,036,000 the same time last year. These spinners' takings and exports in the aggregate compare with 9,078,000 bales of the crop brought into sight from August to date, against 8,692,000 the same time last year. The present world's visible supply of American cotton now stands at only 6,172,000 bales, against 4,800,060, despite this heavy "into sight movement." This shows about half of the season's crop marketed to date—a period of less than four months—with most of that amount believed to have been sold or hedged.

Put Away Your Washing Machine—Don't Buy a New One

Economy Dry Wash

CHEAPER THAN HOME WASHING OR WET WASH

50 PCS. $1.00

EXTRA PIECES 2c
Everything Dried
Nothing Starched or Ironed
10 per cent Discount Thursday Friday and Saturday

You Cannot Afford to Run a Home Washing Machine When You Can Buy Such Service for $1.00

Beyond Compare for Skill and Care

FAMILY FINISH SERVICE

20 pcs. $1.00 extra pcs. 3c, plus 5c and 10c for each pc. wearing apparel ironed
Shirts 10c up—Collars 1c extra.
Also Our Famous Rough Dry—Dry Wash—Complete Finish—Hand Finish—Curtain Services

Peerless Rough Dry 20-25 pcs. $1.00, extra pcs. 3c . . . . . . Shirts Finished 15c up—Collars 1c
Peerless Dry Wash 25-30 pcs. $1.00, extra pcs. 3c . . . . . . Shirts Finished 15c up—Collars 1c

Rest Easy on PEERLESS Renovated Feather Pillows $1.50 per pair
IF WE DON'T MAKE GOOD ON EVERYTHING......DON'T PAY FOR THE BUNDLE
Absolutely No Odor . . No Fading . . All Hosiery Darned Free
THE FINEST EQUIPPED $2,000,000 LAUNDRY IN THE WORLD—AT YOUR SERVICE

PEERLESS LAUNDRY.
Slauson and Main Los Angeles
AXridge 9161

Some Hints for Gas Users

BECAUSE gas is cleanly and smokeless, people generally use it without regard to ventilation of any sort.

They would not use any other fuel in the same way. They could not.

Ventilation is necessary for the sake of health and comfort in any room where there are people. This is true whether you use gas or any other fuel; and whether you use a vented or an unvented appliance.

Gas is the best fuel and the safest—but use it with the same care that you would employ with any other heating system.

Los Angeles Gas and Electric Corporation

By Addison B. Day
First Vice-President and General Manager

This statement will be followed by others on the proper use of gas. Watch for them.

Pasadena Furniture Company

"The House of Better Values"

Easy Terms

Use our Budget Payment Plan to suit your convenience.

Old Furniture accepted as part payment on new.

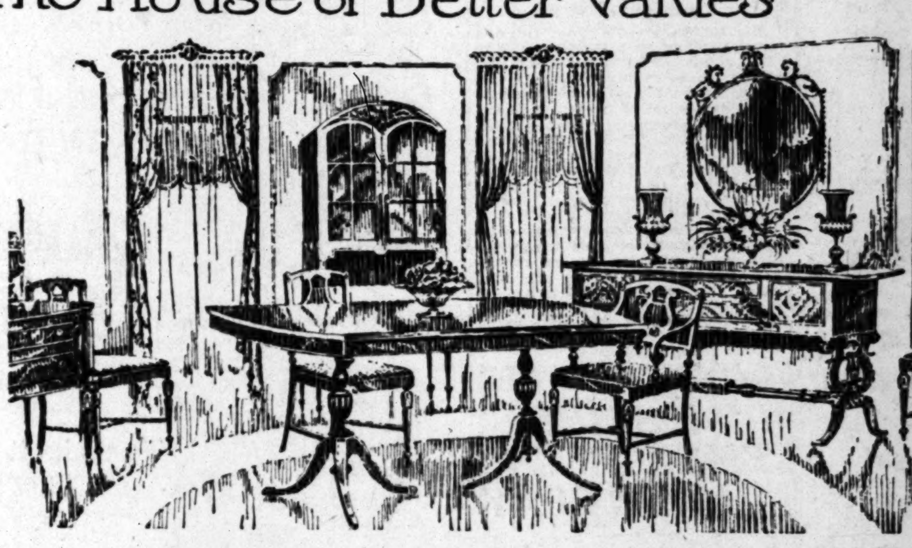

New Dining Group Illustrated —*Eight Piece Suite, $351*

Table, 62-inch Buffet, 5 Side Chairs and Arm Chair

Duncan Phyfe design in which mahogany is the principal wood used. A rich, deep, reddish-brown amber tone has been developed in the finish with the carvings and turnings beautifully shaded and highlighted.

China Cabinet $90 *Serving Console $57*

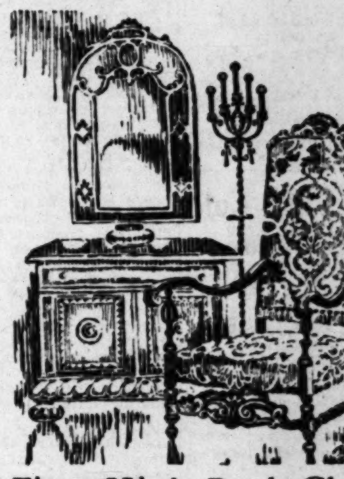

New Decorated Secretary, $155

Finished in a beautiful shade of green lacquer. Exquisite hand-painted flowers decorate the front panels.

Genuine Mahogany Interior. Width 24 inches.

—Third Floor

HUNDREDS OF GIFT ARTICLES FOR CHRISTMAS
Now on Display

Walnut Arm Chair $19.75

A typical Pasadena Furniture Co. value. Genuine walnut arms and hardwood frame, beautifully finished. Nine different upholstery combinations to choose from.

Just 34 Chairs to Sell at this Special Price
—Third Floor

Fine High Back Chair Special, $59.00

As shown in sketch. Solid mahogany frame with hand-carved front stretcher and top rail. The finish is a beautiful antique amber-brown high-lighted in the carvings. Spring seat and back upholstered in lovely tapestry with brown background.

Just a Few to Sell at This Low Special Price, $59

—Main Floor

Telephone Wakefield 1141

Pasadena Furniture Co.
Furnishers and Decorators

532-542 E. Colorado Street

No Corn

keeps hurting over 3 seconds

"Gets-It" gives world's fastest relief

No matter where it is, how bad it hurts, how long you've had it, or what kind of corn it is, "Gets-It" will stop the pain in 3 seconds. All pain goes at a touch. Then the corn shrinks up and goes away altogether. You walk, dance, wear tight shoes all you want. For your own sake try "Gets-It." At druggists. Costs only a few cents for several months' supply.

"GETS-IT"

High Blood Pressure

TO THOSE WHO HESITATE

In spite of the fact that medical science declares high blood pressure "more dangerous than cancer," in spite of the fact that the Witter Mineral Water treatment is indorsed by physicians, you have hesitated to investigate it.

Meanwhile, thousands of others—thousands whose names and addresses we will supply upon request—have not hesitated. Today they have practically forgotten that they ever had high blood pressure, while your pressure has gone steadily upward.

For high blood pressure does not come back to normal by itself. To reduce it, the poisons in the blood must be eliminated. And that is exactly what the Witter Mineral Water treatment accomplishes. A treatment which has been tested by fifty years' use, which in the past 10 years has been successfully taken by thousands of people. Isn't it at least worth an investigation? The coupon brings full information.

(267-HH)

FREE SAMPLE BOTTLE
Witter Mineral Springs
995 Market St., San Francisco

Without obligation on my part, send me free sample bottle and valuable book on High Blood Pressure.

Name ....

Address ....

Does your child cough at night?

A coughing child needs the soothing relief of Chamberlain's Cough Remedy. For 54 years, Mothers have relied upon it. Let it help your child to-night. Ask your druggist.

Mothers—write for free booklet on "Care of the Sick." Chamberlain Medicine Co., 601 Park, Des Moines.

Contains no alcohol or narcotics

CHAMBERLAIN'S CHILDREN'S COUGH REMEDY

LOOSENS THE COUGH

Don't Let That Cold Turn Into "Flu"

That cold may turn into "Flu," Grippe or, even worse, Pneumonia, unless you take care of it at once.

Rub Musterole on the congested parts and see how quickly it brings relief.

As effective as the messy old mustard plaster; does the work without blister.

Musterole, made from pure oil of mustard, camphor, menthol and other simple ingredients, is a counter-irritant which stimulates circulation and helps break up the cold.

You will feel a warm tingle as it enters the pores, then a cooling sensation that brings welcome relief.

At the first sign of a cold in the head take Musterole Cold Tablets. They usually give prompt relief.

MUSTEROLE WILL NOT BLISTER

Better than a Mustard Plaster.

In the Days of Our Forefathers.

When America was young, the wise pioneer woman learned to gather, in woods and fields, the remedies the Indians used. From the rafters of colonial houses hung great bunches of dried roots and herbs. From these, in times of sickness, the busy mother brewed remedies for her family.

From roots and herbs, Lydia E. Pinkham, a descendant of these sturdy pioneers, made her Vegetable Compound. For more than half a century this dependable medicine has been taken by women with very satisfactory results.

If it has helped other women, why shouldn't it help you?—[Advertisement.

HOUSE OF DAVID GIRDS FOR FIGHT

Legal Ammunition Gathered to Save Purnell

Epic Battle Promised Before Prison Doors Close

Residents Doubt Leader Will Be Brought to Trial

BENTON HARBOR (Mich.) Nov. 21. (AP)—A legal battle such as the criminal courts of Michigan never before have witnessed is in prospect if Benjamin Purnell, head of the House of David colony and accused as a despoiler of young womanhood, ever is brought to trial.

Purnell, self-styled "Seventh Messenger" and "Brother of the Saviour," subject of a world-wide search for more than four years to answer to warrants charging criminal assault against young girl members of his cult under the guise of "blood purifying" rites, was dragged out of the Administration Building in his colony last Wednesday morning. Under bonds of more than $120,000 Benjamin is in his sanctuary at Shiloh House, while the resources of the colony, said to run into hundreds of thousands of dollars, are being marshaled to his defense.

BENJAMIN "IMMORTAL"

There are many in Benton Harbor who say Purnell never will be brought to trial. Outside the colony many hold the belief death will cheat the law. The colony members, however, have been taught to believe Benjamin is immortal and that he could extend immortality to his followers. When death has visited the colony the stricken one has been taken out unmourned and unsung and Benjamin has explained that it was the penalty for disregard of his teachings. Such was the passing of Coy Purnell, son of Benjamin and Mary, the "Seventh Messenger's" wife and "Queen."

Benjamin came out of the Kentucky foothills, a wandering evangelist, nearly thirty years ago. Previously he had been a boy preacher, a house painter, railroad-tunnel watchman and follower of an earlier "King Benjamin."

Going to Detroit, he joined the colony of one Michael Mills, or "Prince Mike," as he was known. After Prince Mike was sentenced to prison on charges involving women, Purnell moved on to Benton Harbor and established his colony in 1903. It prospered, deriving revenue from its amusement park, a baseball team of patriarchal appearance, a street-railway system and the fruits of the soil.

FOLLOWERS SUE

His followers came from far and wide, many of them well-to-do. The first court litigation against the colony brought charges that the followers of Benjamin were obliged to turn their property over to him and that no compensation was allowed for their work. This was the suit of John W. Hansel, and his wife, seeking $80,000. They were awarded $28,000. It was at this court proceeding that charges of immorality were made against Purnell.

Several young women witnesses testified they had been summoned into Purnells chamber by one of the older women of the colony and subjected to "blood-purifying rites. It was also charged that Benjamin selected husbands for the young women members of the colony and then forbade them to live together.

It was at this time that Purnell disappeared.

'RISH BRING EMERGENCY LAW IN PLAY

Action Taken Under New Safety Bill Permits Raid on Republican Organ

DUBLIN, Nov. 21. (AP)—A state of national emergency has been proclaimed under the public-safety bill recently adopted by the Senate and approved by the Governor-General. The Dail Eireann has been summoned to meet Wednesday.

This state of emergency permits the authorities to arrest and detain without trial individuals suspected of complicity in various offenses, such as attempts to overthrow the government, possession of arms or explosives and false assumption of military or police rank.

Acting under the proclamation, the police today raided offices of an Schoblacht, a Republican organ, and seized all copies of the paper. They also raided headquarters of the Republican Women's League and confiscated copies of anti-imperialist documents and papers relating to women's organizations.

Fift~ persons are under arrest charged with being implicated in the armed raids a few days ago on the civic barracks at various places. It was these attacks on the civic police that prompted the government to introduce the public-safety bill, leading to the national emergency.

TAX PROTESTERS DIE

Indian Peasants Charge Their Town Attacked and Burned

CALCUTTA, Nov. 21. (Exclusive)—Lord Birkenhead, Secretary of State for India, has been asked to conduct an investigation into the affairs of the Maharajah of Alwar, the peasants of whose State are charging that the Maharajah burned down a village when the villagers protested against an increased levy.

The peasants forwarded documents giving full details how the village of Nimuchana was surrounded by state troops, who fired on the peasants, killing many of them, and burned the village. Lord Birkenhead has intimated to the Maharajah, who now is in England, that he wants an explanation, declaring an investigation commission will be appointed unless the explanation is satisfactory.

HEALTH CORD ENDS LIFE OF YOUTH

SAN LUIS OBISPO, Nov. 21. (AP)—The "exercise cord" used by Arthur Kinsey, 23 years of age, to give him health, yesterday destroyed his life. His body was found in the bathroom of his home with a rubber cord around his neck. As no motive was known for suicide, it is believed that Kinsey became tangled in his exercising apparatus and strangulation resulted. He was employed by the Southern Pacific Company and had resided here for several years.

Only 3 More Days of the Biggest Remaining Extra Vote Offer!

Today, tomorrow and Wednesday---up to 9 p.m.---are THREE GOLDEN DAYS for candidates in The Times' mammoth $50,000 Prize Campaign! Three days to gain amazing vote totals! Three days to put yourself in the vanguard of those fortunate men and women who will receive from The Times luxurious new motor cars for Christmas! Do all that is within your power to get new Times subscriptions NOW. For every $30 club of new subscriptions, a 90,000 EXTRA VOTE BALLOT given --- and all regular votes as usual. Never again will there be a vote offer as big as this one.

$500 In Added Prizes

To make it even more interesting, all new subscriptions during this period apply on the extra gold offer. Four generous sums of gold for the candidates who make the best showing!

Grand Prize	$200
First Division Prize	100
Second Division Prize . . .	100
Third Division Prize . . .	100

If the total of your new subscription payments is the highest of all candidates, $200 is yours! In case you do not win the $200, but lead your division, $100 will be your reward! Every candidate has the opportunity to win the $200 grand prize or a $100 division prize. These extra awards are given solely for extra effort during the 90,000 vote offer. You can win a gold prize NOW and an automobile later.

30 MOTOR CARS GIVEN!

Here They Are:

$5247 LINCOLN	$1785 PAIGE
$3655 PIERCE-ARROW	$1535 NASH
$2790 JORDAN	$1545 CHANDLER
$2593 GARDNER	$1495 OAKLAND
$2140 PEERLESS	$1195 CHANDLER

TWO $1075 PONTIACS
SIX $955 CHRYSLERS
SIX $955 ESSEXES
SIX $925 OVERLANDS
EIGHTEEN $157.50 STEWART-WARNER RADIOS
EIGHTEEN $82.50 STEWART-WARNER RADIOS
EIGHTEEN $50 CASH AWARDS
10% CASH COMMISSIONS

To enter The Times' campaign, or for additional information, call, write or phone:

CAMPAIGN DEPARTMENT, LOS ANGELES TIMES, LOS ANGELES, CAL.

(Campaign office is located on second floor of Times Bldg., First and Broadway. Open 8:00 a.m. to 8:30 p.m.)

LATE STARTERS

Here's Your Caance to Catch Up!

Did you know that with only a few new subscriptions you can catch up with the leading vote standings which appeared in The Times yesterday? The published vote standings now record approximately 175,000 for the leaders. Here's how YOU can do as well—and better:

One new 36-months' subscription, Daily and Sunday, by carrier	55,000 votes
One new 24-months' subscription, Daily and Sunday Times, by carrier	35,000 votes
One new 36-months' subscription, Sunday Times only, by carrier	6,000 votes
TOTAL REGULAR VOTES.....	96,000

The above subscriptions equal TWO $30 clubs—each worth 90,000 extra votes during the present offer, or 276,000 VOTES IN ALL!

Ask yourself if you can afford to pass up winning a wonderful motor car for Christmas, when so little stands in the way of your success! Your friends will gladly give you enough subscriptions to put you out in front. Try it! See how easy it really is! Make up your mind that one of these prize automobiles is for you—then go ahead and WIN IT!

NOVEMBER 22, 1926.—[PART I.

ays
ning

EN DAYS for
gain amazing
n and women
Do all that is
of new sub-
tes as usual.

es

the extra gold

is yours! In
candidate has
ards are given
an automobile

TERS
ance to

ew new subscrip-
ving vote standings
rday? The pub-
d approximately
YOU can do as

aily ..... 55,000 votes
aily ..... 35,000 votes
unday ..... 6,000 votes
..... 96,000

WO $30 clubs—
ring the present

pass up winning
s, when so little
Your friends will
to put you out
lly is! Make up
automobiles is for

SPORTS
The Los Angeles Times

MONDAY MORNING, NOVEMBER 22, 1926.

LACK OF GOOD BACKS RUINOUS TO GOLDEN BEARS

HOLLYWOOD IN GRID VICTORY

[illegible]'s Club Gets 9-3 Win Over San Francisco

[illegible] Dean Plows 50 Yards to Touchdown

[illegible] and Cuddeback Boot Field Goals

BY BRAVEN DYER

[illegible] Brick Muller and his [illegible] George Wilson and com[illegible] defeat Johnny Hawkins's Hollywood professionals and even these notables may be unable to turn the trick.

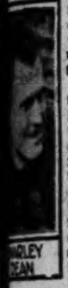

CHARLEY DEAN

The erstwhile U.S.C. captain led his athletes to their third straight victory of the season yesterday afternoon at Wrigley Field, the Generals defeating San Francisco, 9 to 3, in as good a bame as has been played here this year, [illegible] or otherwise. Hollywood is [illegible] unbeaten team in the Coast [illegible] the Oakland club, victorious [illegible] Angeles by a 10-to-9 score [illegible] being in second place with [illegible] and one defeat.

[illegible] the Generals and San [illegible] appeared to be very even[illegible] the locals had more [illegible] their rivals and might [illegible] a larger score if Hawkins [illegible] preferred to keep Charley [illegible] greatest line plunger of 'em [illegible] the bench throughout more [illegible]-quarters of the game. Charley did go in during the [illegible] he smashed his way an [illegible] yards to the only touchdown [illegible] taking the ball on [illegible] plays. The Great Dean, [illegible] the only term which ade[illegible] describes Charley, would have [illegible] in seven cracks or less but [illegible] teams were offside twice [illegible]-Trojan thunderbolt had to [illegible] a couple of times.

MALLETTE BOOTS GOAL

[illegible] Mallette, who was just [illegible] good a kicker in his day as [illegible] a line plunger, put Hollywood in front when the game [illegible] minutes old. San Francisco [illegible] forced to punt from be[illegible] goal line and Mallette gath[illegible] Cuddeback's boot to [illegible] on the 43-yard line, sig[illegible] for a free catch. The "Rab[illegible] using his noodle, even [illegible] opposing players were near [illegible] he caught the pigskin. He [illegible] up his mind to try for [illegible] from the spot, a dis[illegible] easily negotiated even by [illegible] who are in their prime. But [illegible]" was capable of the [illegible] with San Francisco lining [illegible] customary ten yards back he [illegible] pigskin over the crossbar [illegible] very large points.

[illegible] middle of the second quar-

(Continued on Page 14, Column 3)

MULLER'S TEAM COPS ANOTHER

Los Angeles Beats Brooklyn by 20-to-0 Count

Tut Imlay Runs Kick-off Back for 63 Yards

Crowd of 10,000 Sees Locals Thump Horsemen

NEW YORK, Nov. 21. (Exclusive)—In union there may be strength but the union of the Brooklyn football teams into what is now known as the Brooklyn Horsement seems to have produced only weakness. In making their debut under the new title today at Ebbets Field, the Brooklyn Horsemen seems touched for a 20-to-0 loss by Brick Muller's Los Angeles team, and the promises of the promoters to dispense grander and still grander football at the Brooklyn ball park are still promises.

"BRICK" MULLER

The disappointed impresarios found some consolation in the crowd of 10,000 that shivered through the pastime and the crowd found diversion between Los Angeles touchdowns in a jazz band supplied by the thoughtful promoters. It was the largest crowd that has yet witnessed a pro game in Brooklyn and not being spoiled by any previous victories, seemed to enjoy watching Brick and his horde slam the gentle Lions around.

Muller was the star attraction but he wasn't the whole show. Tut Imlay, his quarterback, gave him a good run for that honor. Tut scored two of the California touchdowns, ran back a kick-off sixty-three yards and generally disported himself as though he enjoyed making things unpleasant for the Lions.

The Brooklyn line was weak against the concerted attack of Muller and Imlay in the second and third periods, in which the enemy did all its scoring, and the backfield did not seem to be up to the standard set by the Lions a week ago.

For one thing Thomas was out with injuries and Harry Stuhldreher found his shoes a big job to fill, although he didn't play a bad game.

Los Angeles (20)		Brooklyn (0)
Huford	L.E.	Harrison
Thurman	L.T.	Jappe
Thompson	L.G.	Yeager
McCarthur	C.	Garvey
Nolan	R.G.	Howard
Newmeyer	R.T.	Blacklock
Muller	R.E.	Drews
Imlay	Q.B.	Brennan
White	L.H.	Stuhldreher
Finch	R.H.	Snell
Maul	F.B.	Britton

Los Angeles	0	7	13	0	—20
Brooklyn	0	0	0	0	— 0

Touchdowns—Imlay, 2, Thompson. Points after touchdown—Newmeyer, 2. Subs — Los Angeles, Young for Maul. Brooklyn, O. Reynolds for Drews. Lieth for Stuhldreher.

Referee—E. J. Madden. Umpire—C. S. Scholl. Linesman—W. F. Tewhill.

PRO FOOTBALL RESULTS

COAST LEAGUE

[illegible] 9, San Francisco 3.
[illegible] 10, Los Angeles 9.

NATIONAL LEAGUE

[illegible] Angeles 20, Brooklyn 0.
[illegible] Bears 19, Greenbay Pack[illegible]
Duluth Eskimos 10, Canton Bulldogs 2.
Pottsville 7, Hammond 0.
New York Giants 21, Providence 9.

AMERICAN LEAGUE

Wilson's Wildcats 16, Grange's

(Continued on Page 14, Column 5)

JUST TRY AND HOLD THAT LINE

That's what Stanford rooters yelled at the California team at Berkeley Saturday, and trying was about as far as the Bears got. The Big Red team steamrollered its way to a 41-to-6 victory, featuring George Bogue, Dick Hyland, Biff Hoffman and others. Lower picture shows Bogue on one of his numerous reverses, with a flock of California men about to do something akin to tackling. Above is a section of the mammoth crowd that jammed the California Memorial Stadium despite the fact that it was practically a foregone conclusion that the Bears would be snowed under, probably by the worst defeat in the history of the big game, all of which practically occurred.

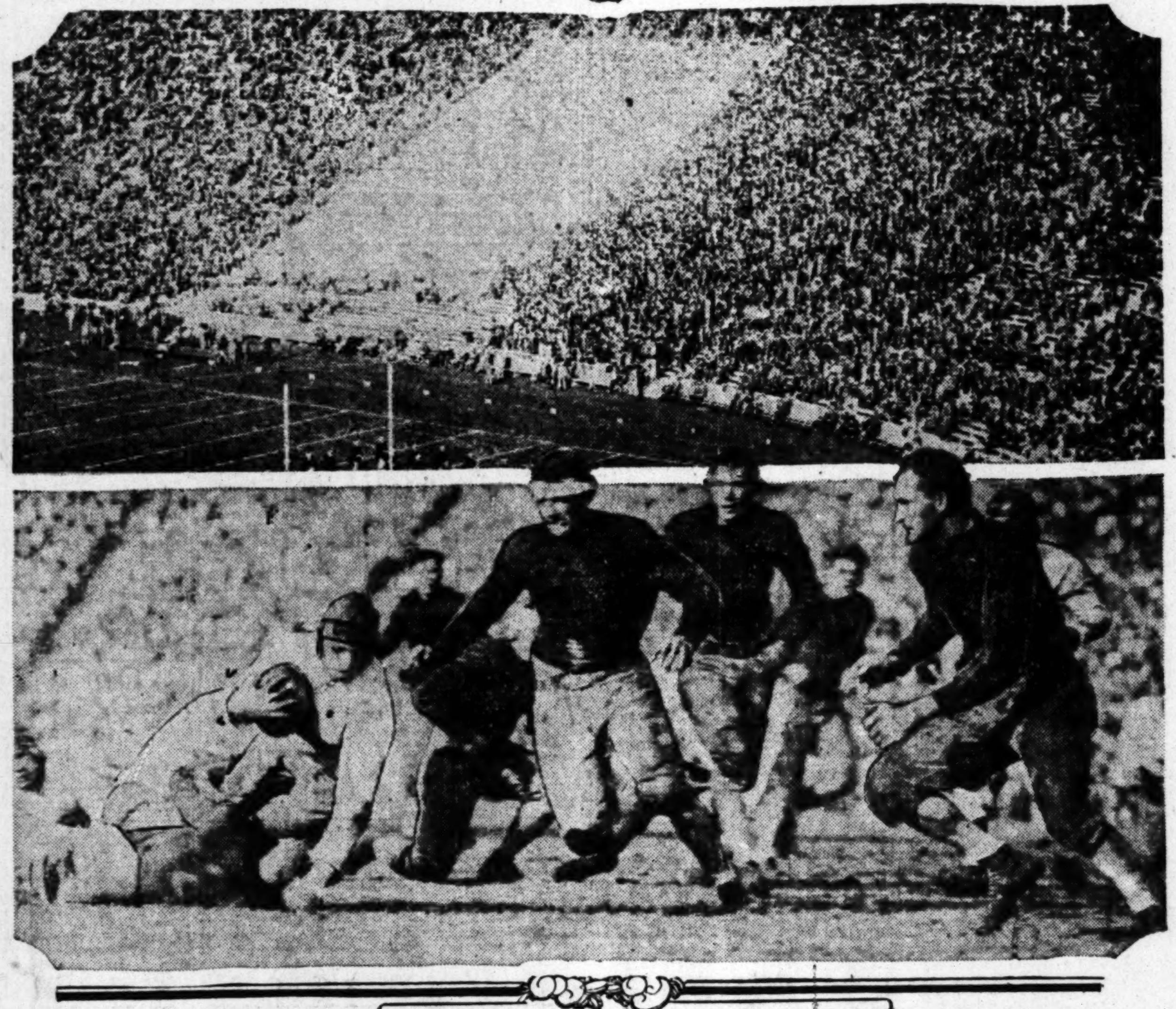

WILSON DEFEATS GRANGE

George's Wildcats Score 16 to 6 Victory Over Red's Athletes in New York Game

NEW YORK, Nov. 21. (Exclusive)—The football customer, whose devotion to the spectacle of football for revenue only has been seriously questioned in this part of the country today went through a very severe test and emerged with chilblains. On an unusually bleak and frosty Sunday afternoon which brought the first snow flurries of the winter to New York about 18,000 customers sat in the Yankee stadium and voiced sounds of enthusiasm as Red Grange's team tried to fight off George Wilson's traveling tabbies, known to the trade as Wilson's Western Wildcats.

The Wildcats won, 16 to 6.

The ingredients of the Wildcats' scores were a touchdown by a smallish but snappish employee named Bradshaw, an alumnus of the University of Nevada who played quarterback; another touchdown by the doughty George himself, and a safety committed by George Pease, the Yankee quarterback. If that does not total up sixteen points, just add two for the goals after the touchdowns, kicked by Bradshaw.

At any rate, Grange's firm was beaten because it scored nothing but a single touchdown enacted by Lowell Otto, the left end, late of the University of Iowa, and they do say that this is the first time the Yankees have been subjected to a public humbling on their home grounds.

Wilson went about 13 yards in a stumbling, twisting career off tackle and through the Yankee defense for his touchdown, in the first quarter. Bradshaw scurried around the Yankee right end for a 20-yard gain that put him across. In the last quarter Hubert, Pease and Marks waded from midfield to the Wildcats' 5-yard zone, where they were held in four ferocious, but futile, flings against the defense and thereby lost a chance to score.

The line-up:

Yankees		Wildcats
Maloney	L.E.	Flaherty
Kearney	L.T.	Shipkey
Minick	L.G.	Busch
Griffen	C.	Stephens
Oliver	R.G.	McRae
Hall	R.T.	Erickson
Coglizer	R.E.	Lawson
Pease	Q.B.	Bradshaw
Grange	L.H.	Illman
Marks	R.H.	G. Wilson
Fry	F.B.	Bucklin

Touchdowns—Wilson, Bradshaw, Otto. Goal from touchdown—Flaherty, 2. Safety—Pease.

Substitutes: Yankees—Otto for Maloney, Michaelske for Minick, Kriz for Oliver, Scott for Hall, Hubert for Grange, Hubert for Fry, Baker for Hubert, Hall for Coglizer. Wildcats—Lawson for Busch, Walters for Stephens, Stephens for Walters, R. Morris for McRae, D. Morrison for H. Morrison, Johnston for Erickson, Shipkey for Johnston.

KAER NOT LEADING SCORER FOR FIRST TIME SINCE 1924

SAN FRANCISCO, Nov. 21. (AP)—The high scoring Marathon of the Pacific Coast Conference had a new leader today for the first time since 1924. It was Wild Bill Kelly, Montana, who scored three touchdowns and kicked one goal Friday, to spurt ahead of Morton Kaer, University of Southern California, with sixty-six tallies. Kaer was the leading scorer of 1925 and of this season until last week.

Games Saturday also served to juggle the field for George Bogue, Stanford, and Howard Maple, Oregon Aggies. Both passed up Harold Patton, Washington.

	T.D.	F.G.	T.P.	T.L.
Kelly, Montana	12	0	6	78
Kaer, U.S.C.	11	0	0	66
Bogue, Stanford	6	1	11	50
Maple, O.A.C.	7	0	7	49
Patton, Washington	8	0	0	48
Owings, Idaho	6	1	3	42
Schulmerich, O.A.C.	3	3	13	40
Meeker, W.S.C.	4	2	8	38
Huland, Stanford	6	0	2	38
Hoffman, Stanford	6	0	0	36
Elliott, U.S.C.	5	0	6	36

JOESTING TIES GRANGE'S MARK

CHICAGO, Nov. 21. (AP)—As a touchdown maker, Herb Joesting, the Minnesota battering ram, has equalled this year the Big Ten conference record of Red Grange, with thirteen touchdowns for the season. Grange's record was made in 1924. Their record also is identical in that neither made any other kind of score than by touchdowns.

It was a great year for fullbacks, for the first three in the conference standing of point scorers were line smashers in that position. Gustafson of Northwestern, in third place, pulled the "hole in one" of football, by scoring a touchdown from the initial kick-off.

The standing of the leading conference point scorers:

	T.P.	T.	F.G.	P.G.
Joesting, Minnesota	78	13	0	0
Karow, Ohio	66	11	0	0
Gustafson, Northwestern	56	9	0	2
Nydahl, Minnesota	53	7	0	11
Peplaw, Minnesota	50	6	3	5
Kutsch, Iowa	46	6	1	7
Molenda, Michigan	44	7	0	2
Crofoot, Wisconsin	42	7	0	0
Baker, Northwestern	41	3	3	17
Friedman, Michigan	40	2	4	16
Peters, Illinois	38	3	4	8
Almquist, Minnesota	37	5	0	7
Lewis, Northwestern	37	5	1	4
Bishop, Indiana	36	6	0	0
Eby, Ohio	36	6	0	0

TROJANS MEET MONTANA NEXT; BRUINS HOST TO IOWA STATE

This is bargain week in local intercollegiate football circles, two good games being billed on seperate days. Thursday, which, according to President Coolidge, is to be Thanksgiving Day, will see the Trojans entertaining Wild Bill Kelly and his Montana athletes. Saturday Bill Spalding's Southern Branch eleven encounters Iowa State. Both games are billed for the Coliseum.

Montana hasn't set the Pacific Coast Conference on fire this season but Kelly has. Wild Bill is leading the circuit with a grand total of 78 points, which is a pretty respectable performance for a guy who is performing on a tail-end team. He'll hook up with Morton Kaer, U.S.C.'s great scoring halfback, and the two should have a great duel to see which will eventually wind up on top of the heap. Kaer is now 12 points behind Kelly.

If the Trojans run interference against Montana as they did in the Idaho game the Grizzlies are going to take a bad licking. Howard Jones's charges showed as neat blocking as could be asked for.

Iowa State looks a bit too strong for the Bruins, particularly since defeating the Kansas Aggies, 3 to 2, last Saturday. The Aggies are one of the strong teams of the Midwest. Coach Harry Schmidt, Iowa's assistant mentor, saw the Bruins lose to Caltech, 7 to 3, Saturday and is now en route to Tuscon, Ariz. Tomorrow he meets the Cyclones there. Friday they come to Los Angeles.

LOS ANGELES NOSED OUT

Oaklanders Defeat Southland Professionals in Football Tilt by Score of 10 to 0

SAN FRANCISCO, Nov. 21. (Exclusive)—The Oakland professional team of football players defeated Los Angeles this afternoon at the Oakland Coast League ball park by a score of 10 to 9. Threatening weather kept the attendance down to less than 2000 persons, but those who failed to brave the elements missed a close and interesting game.

If Los Angeles had kicked goal after their touchdown in the third period, the score would have been a tie. Oakland scored the first touchdown of the game in the first period when Gusson went over the line. Hungerford, the former St. Mary's star, was successful in extracting the extra point from goal.

In the second period McFadden of Oakland kicked one of the prettiest field goals seen on any local field this season, when he sent the ball squarely between the post from the forty-five-yard line. The score was 10 to 0 when the teams left the field at the intermission.

Los Angeles then got busy and scored a place kick in the third period when Kout kicked from the forty-six-yard line. A little later Tout went over the line for a touchdown. A bad pass spoiled the attempted goal which subsequently lost the game for the southerners and made the final score read 10 to 9.

LOOKS LIKE LEWIS WILL LOSE $5000, DOESN'T IT CAPTAIN?

ROCHESTER (N. Y.) Nov. 21. (AP)—Billy Sandow, manager of Ed (Strangler) Lewis, claimant of the world's heavyweight wrestling title, issued the following statement tonight regarding the meeting of the California Boxing Commission tomorrow to declare forfeited the $5000 posted by Lewis to bind the match with Joe Stecher:

"I refuse to allow Lewis to go through with his match with Stecher in California under present conditions there. If the California commission will transfer the $5000 forfeit to any other State in the Union I will agree to the match."

Sandow refused to explain what he meant by "present existing conditions there."

Thalheimer, Godshall Cop Tennis Title

Lewis (Red) Thalheimer of Texas, national collegiate doubles champion, paired with Harold Godshall of Los Angeles, yesterday defeated Ben Gorchakoff and Norval Craig, State intercollegiate doubles championship duo, to win the Southern California men's doubles tennis title at the Los Angeles Tennis Club.

The scores of the match, which was postponed from last Sunday on account of darkness, were 2-6, 6-2, 6-3, 6-3.

Johnny Doeg, national junior champion, won the unofficial Southern California junior crown, by defeating Gorchakoff by scores of 6-2, 6-4, yesterday.

RITOLA LEADS TEAM TO CHAMPIONSHIP

NEW YORK, Nov. 21. (AP)—Willie Ritola, Finnish-American distance running star, raced away with the national A.A.U. senior cross-country championship for the fifth time over the six-mile Van Cortland Park course today and led the Finnish-American team to its fifth national senior title at the same time. Ritola's time, 30m. 2 3-5s., failed by more than a minute to equal the course record.

WARNER DOES PRICE FAVOR BY NOT USING REGULARS

Stanford Coach Shows Need of Good Backfield Material; Cardinal Seconds Unable to Gain

BY PAUL LOWRY

"Times" Staff Correspondent

SAN FRANCISCO, Nov. 21. (Exclusive)—Pop Warner did Nibs Price the biggest favor in his life when he started a second string Stanford backfield against California in the second half yesterday. As a result Pop's gesture probably will save the little Bear coach's job next fall.

All year those who have been seeking Price's scalp because of California's poor showing have pointed out that the Bears had a veteran line and that if Price was any kind of a coach he could manufacture a backfield.

GLENN "POP" WARNER.

Pop showed everybody yesterday that you need at least two first-class men in the backfield to make any noise behind a crack line. Hill, Patchett, Wilton and Lewis were unable to get the ball out of Stanford territory in the third period and were even pushed back into the shadows of their own goal posts.

TWO REGULARS

Put any two of the four abovementioned backs behind the line with Hoffman and Bogue, and Stanford looks just as good as when Hoffman and Bogue are flanked by Ell Post and Dick Hyland. But the four second-stringers together are not so good.

California has a good line, but they haven't one high-grade back. Offensively they are almost a total loss. Capt. Bert Griffin, who scored the Bears' only touchdown yesterday, is only a shadow of what he was against Stanford in the big game last year, when he crossed the line twice after Stanford was three touchdowns in the lead. Bert is a quiet sort of a chap, not the dynamic type like Charley Erb, and California's showing this year has affected his playing. He has lost fifteen pounds since the season opened.

Defensively, the Bear backs don't begin to rate with the old guard of the "wonder teams." Crip Toomey, Charley Erb, Duke Morrison, Don Nichols, etc., would never have fumbled like the present Bear backs, they would have protected their kicker better and they wouldn't have been so blind as to where the play is going, and they would have tackled better.

Dick Hyland, for example, should never have gotten away for his forty-eight-yard run to a touchdown in the first two minutes of the game if Dick Blewett had nailed his man when he dashed in and threw himself headlong at the fleet Stanford halfback's ankles. If Blewett had made sure of his aim he would have had the Cardinal runner. But he was overzealous and Stanford sewed up the game before everybody was comfortably settled in their seats.

CARDS CONSOLED

Stanford got plenty of consolation out of the 41-to-6 score. It

(Continued on Page 14, Column 1)

Cards Gather Coast Laurels With Triumph

COAST CONFERENCE

	W.	L.	Pct.
Stanford	4	0	1.000
U.S.C.	4	1	.800
Washington State	4	1	.800
O.A.C.	3	1	.750
Washington	3	2	.600
Oregon	1	3	.250
Idaho	1	4	.200
Montana	0	3	.000
California	0	5	.000

Games Thursday

Montana vs. U.S.C. at Coliseum.

Nebraska vs. Washington at Seattle (nonconference.)

O.A.C. vs. Marquette at Milwaukee (nonconference.)

Washington State vs. Gonzaga (nonconference.)

Southern California

So. California	74	Whittier	0
So. California	42	Santa Clara	0
So. California	16	Wash. State	7
So. California	28	Occidental	6
So. California	27	California	0
So. California	12	Stanford	13
So. California	17	Oregon Aggies	7
So. California	28	Idaho	6

California

California	13	Santa Clara	6
California	32	Olympic Club	0
California	7	St. Mary's	26
California	7	Oregon Aggies	27
California	0	So. California	27
California	13	Oregon	21
California	7	Washington	13
California	20	Nevada	6
California	6	Stanford	41

Stanford

Stanford	13	Caltech	6
Stanford	44	Fresno	7
Stanford	19	Occidental	0
Stanford	7	Olympic Club	3
Stanford	33	Nevada	9
Stanford	29	Oregon	12
Stanford	13	So. California	12
Stanford	33	Santa Clara	14
Stanford	29	Washington	10
Stanford	41	California	6

Oregon Aggies

Oregon Aggies	67	Multnomah	0
Oregon Aggies	49	Montana	0
Oregon Aggies	23	Gonzaga	6
Oregon Aggies	27	California	7
Oregon Aggies	3	Idaho	0
Oregon Aggies	7	So. California	17

Washington

Washington	20	U.S.S. N. M.	0
Washington	33	Col. Puget Snd.	0
Washington	28	Willamette	0
Washington	23	Oregon	9
Washington	26	Idaho	0
Washington	6	Wash. State	9
Washington	44	Whitman	0
Washington	13	California	7
Washington	10	Stanford	29

(Continued on Page 14, Column 2)

Formal Wear— *By Levy*

Assuming the sophistication of line and quiet elegance that is properly the characteristic of the habiliments of a gentleman.

Personal Supervision, Mr. Sam C. Levy

CHARLES LEVY & SON

New Hellman Bank Bldg
Seventh at Spring Street

Also Biltmore and Ambassador Hotels

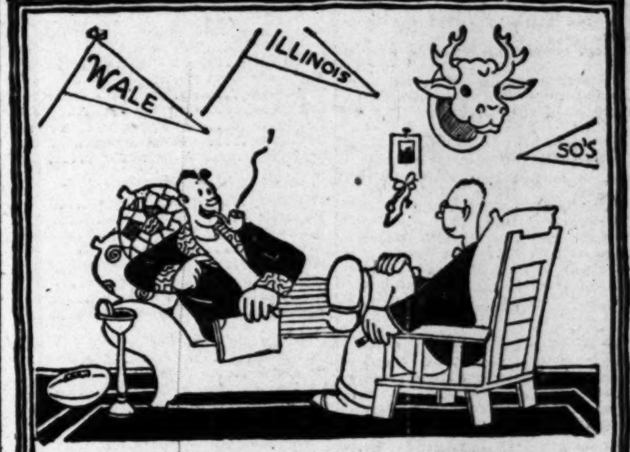

I've Learned This

My feet just naturally feel BETTER *in* FLORSHEIM *shoes. All the "elbow room" you want plus the right amount of snug comfort, too. You'd never guess how long I've worn these babies. It's been plenty.* FLORSHEIMS *hold the record for holding their shape.*

FLORSHEIM SHOE STORES

216 W. 5th St. 626 S. Broadway 708 S. Broadway
LOS ANGELES
60 E. Colorado In Pasadena

Submarine Divisions Eleven Leaps Towards Title at Expense of Base Force Grid

DIVERS ANNEX CAME, 35 TO 0

Victors in Strong Bid for Second Championship

Sailor Fans See Rugged Tilt on Grid at Trona Field

Vanquished Team Wages Hot Fight in Third Period

Continuing its march toward second successive championship honors, the team representing the submarine divisions of the battle fleet yesterday afternoon at Trona Field trampled the base force eleven, 35 to 0, in a ragged game. There were many fumbles although the submarines showed flashes of undoubted class.

The 1925 fleet champions turned in their first touchdown shortly after the second quarter opened, Payne taking the ball through tackle for 12 yards and touchodwn just after he had received a beautiful 30-yard pass from Ponchek. Just before the half closed Ponchek intercepted a base force pass and on the next play Payne broke through tackle again for his second score. Ryan converted both tallies.

The third quarter was the exciting part of the game, the base force showing enough fight to make four of their five first downs in that stanza—but without getting within shouting distance of the subs' goal posts. During the fracas the divers turned in twenty first downs to five for the losers. In the third frame the subs blocked a base-force punt under the losers' posts Nolte grabbing the ball and packing it across. Ryan converted. As the quarter closed, Merlo intercepted a base-force pass and on the next play Ponchek went through a broken field for 35 yards.

The only highlight of the fourth quarter was a base-force 20-yard pass, Swissholm to Howell. On the next play, however, Ponchek again intercepted a pass, the subs were held, for downs. Ponchek intercepted his fourth pass of the game and a minute later went through for a touchdown. The submarines kicked off to the base force, Bequist intercepted a pass and on the second play Curry made 20 yards through center for the subs fifth touchdown. Ryan converted. The game ended with the ball in the submarines' possession. Ponchek having intercepted his fifth pass.

The entire submarine backfield, Ponchek, Merlo Payne, Boyd and Curry, played great ball, as did Mays Ryan and Curry in the line. Schradio, Swissholm and Milligan worked best for the base force. Admiral Richard H. Jackson, commander-in-chief of the battle fleet, and other ranking officers of the fleet saw the game.

Submarines (35)		Base Force (0)
Perry	L.E.	Brown
Bequist	L.T.	Richardson
English	L.G.	Browne
Abbott	C.	Schradio (C.)
Mays	R.G.	Cassil
Ryan (C.)	R.T.	Jones
Ekberg	R.E.	Howell
Ponchek	Q.	Swissholm
Payne	L.H.	McNeil
Merlo	R.H.	Cooper
Boyd	F.	Hart

SCORE BY QUARTERS

Submarines	0	14	7	14—35
Base Force	0	0	0	0— 0

Touchdowns—Curry, Ponchek, Payne, 2; Curry. Officials—Referee, Ensign Chillingworth, U.S.S. New Mexico; umpire, Ensign Handley, U.S.S. Idaho; field judge, Lieut. Meyers, U.S.S. Mississippi; head linesman, B[illegible] Towner, U.S.S. New Mexico.

LACK OF BACKS RUINED BEARS

(Continued from Thirteenth Page)

heals a lot of old wounds. It practically parallels the 42-to-7 tally hung up by California in 1921.

The two scores are the biggest ever registered by the thirty-three-year-old rivals. California men may take exception to this statement and point to the 67-to-0 mark made by a Bear team in 1918 against a pick-up Red-shirted aggregation. That was in the S. A. T. C. period, right after the Armistice, and the Stanford eleven was not even representative of the campus.

Though nothing has come from the Stanford officials at Palo Alto relative to the New Year's Day classic at Pasadena, it is taken for granted that when the time comes the Stanford board will officially accept the invitation.

It was reported there were several Alabama scouts in the stands Saturday, but it was also chronicled they developed cross eyes trying to watch the Stanford reverses.

ALABAMA ALL WET

You can't find anybody up this way who will give Alabama a tumble against Pop Warner's remarkable football machine. One of the chief lines of argument is that the great Notre Dame team of four horsemen days was hard put to beat Stanford, 27 to 10, two years ago. Notre Dame was said to be the greatest team ever developed in the East, while there is no comparison between this year's Stanford team and the one that lost to Notre Dame through fumbles and intercepted passes. The 1926 Cardinal eleven is a wonder. There are no two ways about it.

A Los Angeles boy whose work stood out yesterday was honored when the California athletes gathered at the Clift Hotel after the game to select a grid leader for 1927. Fritz Coltrin, veteran tackle, will skipper the Bears next fall. He was captain of his freshman team in 1925.

GLENDORA ON TOP

The Glendora ball team defeated Azusa, 9 to 3, at Glendora yesterday. Esterley featured with a home run for the winners. Salazar and Skiles formed the winning battery while Shaney and Japan worked for the losers.

HOLLYWOOD LEGION STADIUM FRI. NITE AT 8
BOXING

BUCK JONES 6-DAY RACE
STARTS TONIGHT
Winter Garden Ice Palace
Pacific Coast's greatest ice skaters entered.
Tonight, Ben Bard Night
Tomorrow Night, Scott Dunlap Night
Wednesday Night, Eddie Shaffer Night
Thursday Night, Hal Cooley Night
Friday Night, Wallace MacDonald Night
Saturday Night, Buck Jones Night
Public Skating. Skates Rented.

OBSERVATIONS

BY THE INNOCENT BYSTANDER, BILL HENRY

Saturday's football games wound up the Southern California Conference in fitting style. The two teams that finished first and second in the conference race can get whatever satisfaction they like out of that considering that they were in a recumbent position when crowned. There has certainly never been a race in conference history in which the running has been so close and there has never been a race in which better football was shown by all concerned.

* * *

Of the five really strong teams in the race there was no champion to be had. Each won two games and lost two games to its tough opponents. The only reason Pomona and the Bruins finish ahead of Oxy and Caltech is because they picked on the weak sisters of the conference, La Verne and San Diego State, while Caltech and Oxy were busily engaged in battling the tough outside elevens.

Occidental's game against Pomona, while it was marred by an injury to Harold Merritt early in the fracas, was a classic of hard-fought football in which Exendine's men came back to the form that they showed against Stanford and U.S.C. earlier in the year. Pomona never had a chance with the Occidental machine which plowed up and down the field with a great exhibition of all kinds of good football.

* * *

Coach Stanton of Caltech ran absolutely true to form when he bowled over the Bruins. Stanton's pet hobby is that of trying to knock over the boys who think they are good and this year he did it first to Occidental and then to the Bruins. He was the first coach to really try to stop Brother Fleming and he demonstrated that it can be done.

* * *

It may be that at some future date there will be another race that will have the evenly matched teams that performed this year but it doesn't seem possible.

STANFORD WINS COAST HONORS

(Continued From Thirteenth Page)

Washington State

Wash. State	35	College of Idaho	0
Wash. State	7	So. Cal.	16
Wash. State	14	Montana	6
Wash. State	9	Washington	6
Wash. State	6	Idaho	0
Wash. State	7	Oregon	0

Oregon U.

Oregon	44	Willamette	0
Oregon	0	Pacific	0
Oregon	9	Washington	23
Oregon	12	Stanford	29
Oregon	21	California	13
Oregon	0	Wash. State	7

Idaho

Idaho	0	Montana State	0
Idaho	27	Montana	12
Idaho	0	Washington	26
Idaho	30	Idaho College	0
Idaho	0	Oregon Aggies	3
Idaho	0	Wash. State	6
Idaho	6	U.S.C.	28

Montana

Montana	0	Oregon Aggies	49
Montana	12	Idaho	27
Montana	6	Wash. State	14
Montana	27	Mont. State	0
Montana	6	Gonzaga	10
Montana	56	Whitman	7

SOUTHERN CONFERENCE

	W.	L.	T.	Pct.
Pomona	5	2	0	.714
Southern Branch	4	2	0	.667
Caltech	3	2	0	.600
Occidental	3	2	0	.600
Whittier	3	2	1	.500
La Verne	1	1	2	.500
San Diego State	1	2	1	.333
Redlands	0	7	0	.000

Games Thursday

Whittier at San Diego.

Caltech at Davis Farm (nonconference.)

Iowa State vs. Southern Branch at Coliseum (nonconference.)

Pomona

Pomona	20	San Diego	6
Pomona	27	La Verne	6
Pomona	27	Caltech	7
Pomona	7	So. Branch	27
Pomona	28	Redlands	6
Pomona	21	Whittier	6
Pomona	0	Occidental	23

Southern Branch

So. Branch	25	Santa Barbara	0
So. Branch	42	San Diego	7
So. Branch	6	Whittier	16
So. Branch	27	Pomona	7
So. Branch	24	Occidental	7
So. Branch	26	Redlands	3
So. Branch	3	Caltech	7

Occidental

Occidental	7	Loyola	7
Occidental	0	Stanford	19
Occidental	27	Redlands	0
Occidental	6	U. S. C.	28
Occidental	27	Whittier	7
Occidental	14	Caltech	25
Occidental	7	So. Branch	24
Occidental	9	Arizona	7
Occidental	23	Pomona	0

Caltech

Caltech	6	Stanford	13
Caltech	37	Cal. Christian	0
Caltech	6	Whittier	13
Caltech	7	Pomona	27
Caltech	25	Occidental	14
Caltech	30	Redlands	0
Caltech	7	So. Branch	3

Redlands

Redlands	0	Loyola	14
Redlands	0	Occidental	27
Redlands	9	San Diego	14
Redlands	2	La Verne	26
Redlands	6	Pomona	28
Redlands	0	Caltech	30
Redlands	3	So. Branch	26
Redlands	0	Whittier	30

Whittier

Whittier	0	La Verne	0
Whittier	0	U. S. C.	74
Whittier	13	Caltech	6
Whittier	16	So. Branch	6
Whittier	7	Occidental	27
Whittier	6	Arizona	16
Whittier	6	Pomona	21
Whittier	30	Redlands	0

La Verne

La Verne	21	Santa Ana J. C.	0
La Verne	6	Pomona	27
La Verne	0	Whittier	0
La Verne	26	Redlands	2
La Verne	35	California C. C.	7
La Verne	7	San Diego	7

San Diego

San Diego	6	Pomona	20
San Diego	7	So. Branch	42
San Diego	14	Redlands	9
San Diego	21	Calif. C. C.	16
San Diego	7	Fresno	27
San Diego	14	Santa Barbara	0
San Diego	7	La Verne	7

HOLD LEAGUE LEAD

Whiting-Mead kept its unbeaten possession of the Industrial League yesterday, trimming the hitherto undefeated Julian Petroleum outfit, 8 to 5, in a hard battle. Carter slugged out two singles and two doubles for the victors. Score:

WHITING-MEAD	AB	R	H	O	A	JULIAN PETROLEUM	AB	R	H	O	A
Hampson,cf	5	2	3	0	0	Blenk'on,2b	5	1	2	2	1
Hall,2b	5	1	1	3	2	Ratcliff,1b	5	1	1	8	1
Carter,1b	5	2	4	7	0	Frost,lf	5	1	2	1	0
Clayton,3b	4	1	1	1	2	Gomes,cf	4	1	1	0	0
Wilburn,ss	4	0	2	2	3	Acquilar,rf	4	0	1	0	0
Cruz,rf	3	1	1	0	1	Gardner,3b	2	0	0	0	0
Nordgren,lf	1	0	0	0	0	Chapin,ss	5	0	1	2	1
Berry,c	4	0	1	12	0	Matthews,c	4	0	2	10	1
Colley,p	4	0	0	1	4	Ferguson,p	2	1	0	1	5
Dunn,lf	3	0	1	1	1	Holley,3b	2	0	0	0	1
Totals	38	8	14	27	13	Totals	38	5	10	24	16

SCORE BY INNINGS

Julian Petroleum	2	0	0	2	1	0	0	0	0—5
Base hits	1	2	2	1	2	1	0	1	0—10
Whiting-Mead	3	0	1	0	1	2	0	1	x—8
Base hits	4	0	2	0	2	3	1	2	x—14

BALDWIN PARK WINS

Baldwin Park defeated St. Columbkills yesterday on the former's diamond by a score of 2 to 1.

HOLLYWOOD IN GRID VICTORY

(Continued from Thirteenth Page)

ter the visitors rushed the ball to Hollywood's 2½-yard line for a first down there. It looked like a cinch for San Francisco to slam it over, but the visitors figured without Sid Nichols, Stew Beam and Johnny Hawkins. Nichols stopped the first play, Beam the second and Hawkins the third, every man in the Hollywood line battling fiercely. On fourth down the visitors had 5 yards to go for the touchdown, having lost two and one-half yards on three plays. Scotchy Campbell passed over the goal line, but the ball fell uncaught.

CUDDEBACK REGISTERS

It wasn't long before San Francisco was back again, knocking at Hollywood's door for a touchdown. Manning caught a lucky pass which Hollywood had first bobbled and the visitors had the ball on the 11-yard mark. The boys gained only 3 yards in three downs so on the fourth down, with only one minute to play, Cuddeback brought his educated toe into action and nudged the ball between the uprights from the 14-yard line. It was a neat piece of work for Cuddeback was shooting from an angle.

In the third quarter the ex-Stanford sharp-shooter tried another shot from the sixteen-yard line but this attempt went wide.

An exchange of punts gave Hollywood the ball on the fifty-yard line in the middle of the final stanza and Dean, who had been warming up on the side-lines all afternoon, rushed into the fray. On the very first play Charley knocked off seventeen yards, bowling tacklers right and left in his customary energetic style. Both teams were off-side, however, so he had to start all over again. He made a first down on the thirty-six-yard line and then took the ball three times more to lack an inch or so of making another first down on the twenty-six-yard mark. On the next play Charley tore off three yards, but the teams were off-side again, so when they brought the pigskin back Dean smacked the San Francisco line flat and continued on his way twenty-six yards to the goal line. Hawkins had his goalkick blocked.

NICHOLS IN STAR

Henry LeFebvre, former U.S.C. fullback, got a lot of free publicity. Sid Nichols, the ex-Occidental coach, recently joined the Hollywood Club and was adorned with No. 1, the number which appears opposite LeFebvre's name in the program. Nobody put the crowd wise, which was a bad error on somebody's part, so Henry got a lot of cheers all afternoon for Nichols played a great game. The two look like twins in grid suits.

Hollywood deserves better patronage than displayed yesterday. You won't see much better football than that anywhere.

The line-ups:

Hollywood (9)		San Francisco (3)
Adams	L.E.R.	Manning
Meiner	L.T.R.	Shandling
Thompson	L.G.R.	Topham
Batterman	C.	Baze
Crowell	R.G.L.	Daley
Beam	R.T.L.	Gridley
O'Brien	R.E.L.	Brown
Mallette	Q.	Campbell
Hoag	L.H.R.	Cuddeback
Kincaid	R.H.L.	Evans
Nichols	F.	Needles

SCORE BY QUARTERS

Hollywood	3	0	0	6—9
San Francisco	0	3	0	0—3

Scoring—Touchdown, Dean; field goals, Mallette, Cuddeback.

Substitutions—Hollywood: J. Hawkins for Hoag, Phythian for Adams, A. Hawkins for Nichols, Ruth for Crowell, Gilbert for Thompson, Dean for A. Hawkins, Brain for Batterman, Tiernan for Kincaid. San Francisco: Fitzke for Evans, Rau for Shandling, Hey for Needles, Dungan for Brown.

Officials — Wells, referee; Tinjon, umpire; Foster, field judge; Lopez, head linesman.

SANTA RITA SMOTHERED

Marion Picture Frame Company's nine smothered the Santa Rita No 1 ball team yesterday by a score of 25 to 3.

MARION CO.	AB	R	H	O	A	SANTA RITA NO. 1	AB	R	H	O	A
Rsau'r,ss	5	3	3	1	5	Nolina,lf	4	1	1	1	0
Cutshaw,2b	5	4	4	2	0	Pridis,ss	4	1	1	2	0
Baxter,lf	5	3	3	1	0	Speaker,p	3	0	1	0	2
Lucatorta,cf	5	3	3	1	0	Mendoza,cf	3	0	1	2	1
Vandwyn,3b	4	3	3	1	3	Guttiri,1b	3	0	0	7	0
Pruitt,1b	4	1	1	6	2	Medinia,2b	3	1	1	3	0
Sinker,c	5	2	2	7	0	Valdez,rf	3	0	0	3	2
Epps,rf	5	2	3	1	0	Orinillis,c	3	0	1	3	0
Acquilar,p	5	3	3	0	1	Dyas,3b	3	0	0	0	0
Totals	43	25	25	21	10	Totals	29	3	6	21	5

SCORE BY INNINGS

Marion Co.	6 3 3 3 4 6 2—25
Base hits	5 7 2 3 3 1 2—23
Santa Rita No. 1	1 0 0 0 1 1 0— 3
Base hits	1 2 0 0 2 1 0— 6

WHITE MYSTERYS TRIUMPH

The White Mystery Soap nine defeated Alhambra yesterday by a score of 4 to 3. Campbell fanned twenty men. Score:

WHITE MYS. SOAP	AB	R	H	O	A	ALHAMBRA	AB	R	H	O	A
Brugge,2b	4	0	0	0	1	Campb'l,3b	5	1	2	0	2
David'n,rf	4	2	3	1	0	Allen,2b	4	1	0	4	2
Bourg,1b	5	0	2	2	0	Burk,rf	3	1	2	1	1
Nofziger,ss	3	1	1	0	1	Woeth'r,cf	4	0	2	2	0
Cowan,cf	4	0	0	1	0	Hopper,1b	4	0	0	9	1
Liger,rf	5	0	1	1	0	Carigosa,lf	4	0	0	0	0
McAlp'e,3b	4	0	1	2	0	Hirigo'e,ss	4	0	0	1	5
Head,c	4	0	2	20	1	Soby,c	4	0	1	9	0
Campbell,p	4	1	1	0	2	McDon'd,p	4	0	1	1	5
Totals	37	4	11	27	5	Totals	35	3	8	27	16

SCORE BY INNINGS

White Mystery Soap	1 0 0 0 0 0 1 2 0—4
Base hits	3 0 0 0 1 1 2 3 1—11
Alhambra	0 0 0 0 0 0 0 3 0—3
Base hits	1 0 0 1 0 1 1 3 1—8

CUBS TAKE IT

Bill Lane's Cubs, thanks to two homers by Cox, won from the Stephen M. White K. C., 8 to 4, yesterday. Score:

Harvey and Jones; Fitzgerald, Barrett and Craig.

K. of C.	0 0 0 1 0 1 1 1 0—4	9	2
Cubs	0 0 3 4 0 0 1 0 x—8	9	1

WHALEN IN RING BOW HERE

Chicago Boxer Meets Jack Thompson at Olympic Auditorium in Los Angeles Debut

Tomorrow night at the Olympic Auditorium there comes a great opportunity to one Russell Whalen, a stranger in this man's town, from Chicago, to make his name in things pugilistic in Los Angeles. Russ is meeting Jack Thompson, the colored lightweight flash, recognized as the most capable contender on the Pacific Coast in the ten-round main event on Matchmaker Joe Levy's card, and victory over Thompson means fame and fortune for the newcomer.

The greatest job these days in fight circles and promotion, is the selling of an aspirant to a fighting fan. Russell Whalen has never been heard of here before, yet he was a great star in Chicago. Ace Hudkins was likewise never heard of before, yet what Ace became is history now. One thing that can be stressed with reference to Russell is that he is a fighting man, not a has-been, and is given an even chance to take the highly educated Thompson.

Levy has reinforced his card with some high class fighting material. In the ten-rounder underneath the main go, Richie King and Bobby La Salle will hook up, and this looks to be a regular brawl. There is little love lost between this pair, and they are going to put it on right.

In the six-round special Delos Kid Williams meets Benny Marks and the four-rounder brings together Joe Leal and Young Chico.

Firemen Score Easy Victory Over Indians

Plowing up and down the field for seven touchdowns, the Los Angeles Fire Department team trimmed the Mojave Indians, 48 to 0, before 4000 fans at Maier Park yesterday.

In a preliminary game the Los Angeles Police Department team, recently reorganized, lost a tough 3-to-0 battle to the San Bernardino Legion.

The line-ups:

Firemen (48)		Mojave (0)
Norville	L.E.R.	McGowan
Grimes	L.T.R.	Williams
Cornwall	L.G.R.	Armstrong
Casey	C.	McCormick
Hawkins	R.G.L.	Hays
Wilson	R.T.L.	Bishop
Cooper	R.E.L.	Bricker
Jenks	Q.	Thomas
Gilmore	L.H.R.	Hart
Evans	R.H.L.	Bryan
Moll	F.	McKinley

SCORE BY QUARTERS

Firemen	14	14	7	13—48
Mojave	0	0	0	0— 0

Touchdowns—Evans, Moll, 2; Jenks, 1; Riegal, Gilmore. Goals after touchdown — Ensley, 4; Evans, 2.

COMMERCIAL CLUB WINS

The Commercial Club won their third straight winter major Industrial League game by winning from the strong Standard Upholstering team by a score of 8 to 4 yesterday. Leathers, Kingdon and Bumiller played brilliantly for the clubmen both at bat and in the field. Kingdon stole four bases, two of which were third and cut off a rally by the Upholsterers in the seventh inning by a brilliant and difficult double-play. Kingdon sprinted to deep short for a one-handed catch of a line drive and doubled a man off first. Score:

COMMERCIAL CLUB	AB	R	H	O	A	STANDARDS	AB	R	H	O	A
Leathers,lf	4	2	2	1	2	Garcia,2b	4	0	0	6	1
Bumiller,3b	4	3	1	4	1	Patterson,3b	[illegible]	3	2	0	1
Kingdon,ss	4	1	3	3	5	Dye,ss	5	0	0	0	4
King,cf	3	1	1	1	0	Driscoll,lf	4	0	0	1	0
Lorenson,2b	3	0	2	3	3	Siegert,1b	3	0	1	8	0
Young,rf	4	1	1	2		Swedo,cf	3	0	1	5	0
Harris,c	3	0	1	10	1	Dudley,rf	4	1	1	2	0
Carrillo,p	3	0	0	1	2	Zellar,c	4	0	1	2	0
						Salbert,p	4	1	2	0	4
Totals	31	8	10	27	14	Totals	36	4	10	24	10

SCORE BY INNINGS

Standards	1 0 0 2 0 0 1 0 0—4
Base hits	1 2 1 2 1 0 2 0 0—10
Commercial Club	0 0 1 0 2 3 0 2 x—8
Base hits	1 0 2 1 1 3 2 0 x—10

OUTFITTERS WIN

The Eastern Outfitting Company defeated Hawan 10 to 4 yesterday, making it fifteen victories in eighteen games played to date. Johnson and Wyre divided pitching honors, the former fanning eight batters. Score:

EASTERN OUT. CO.	AB	R	H	O	A	HAWAN	AB	R	H	O	A
Reason,lf	5	1	0	3	0	Richards,ss	5	0	0	4	2
Craig,2b	5	2	1	3	2	Seltzer,2b	5	0	1	2	1
Johnson,3b	5	1	2	3	3	Kekua,cf	4	1	0	2	0
Wilkins,c	5	1	2	1	0	Humeku,c	3	1	0	0	2
Graber,cf	5	0	0	2	0	Hoope,1b	4	0	1	6	4
Barton,1b	5	1	1	4	2	Walton,p	4	1	0	3	0
Gwertz,ss	4	2	1	2	1	Silva,rf	4	1	1	3	0
Fairley,rf	5	1	1	0	0	Leslie,lf	4	0	0	4	0
Johnson,p	2	0	0	9	1	Herman,3b	4	0	1	4	3
Wyre,p	3	1	0	3	0	S.Hoope,p	0	0	0	0	0
Totals	44	10	8	29	9	Totals	39	4	4	29	12

SCORE BY INNINGS

Eastern Outfitting Co.	4 2 3 0 0 1 0 0 0—10
Base hits	2 1 2 0 0 1 1 1 0—8
Hawan	0 2 0 0 0 2 0 0 0—4
Base hits	0 1 0 0 0 3 0 0 0—4

SOAPS TAKE LEAD

The Mission Bell Soaps defeated Los Nietos, 3 to 2, yesterday to take the lead in the San Gabriel Valley loop. Score:

MISSION BELL SOAP	AB	R	H	O	A	LOS NIETOS	AB	R	H	O	A
Rhinel'r,ss	5	0	1	3	3	Clark,lf	4	0	1	1	0
Truthill,cf	5	1	1	0	0	Jordon,1b	4	1	1	5	0
Salber,lf	3	1	1	3	0	Andrada,3b	4	1	2	1	1
Larson,1b	1	0	0	5	0	Valencia,ss	4	0	0	1	1
Smith,2b	4	0	1	3	2	Ande,3b	4	0	0	2	0
Bertrand,3b	4	1	3	0	2	Arts,rf	4	0	2	2	0
Coleman,rf	4	0	1	3	0	Anthony,p	4	0	1	0	2
Angel,c	4	1	3	11	0	Hirigoyen,cf	4	0	0	2	0
Davis,p	4	3	1	0	1	Miller,c	3	0	0	13	0
White,lf	3	0	0	0	0						
Barnett,2b	1	0	0	0	0						
Totals	37	3	10	27	10	Totals	35	2	9	27	5

SCORE BY INNINGS

Mission Bells	0 1 1 0 0 0 0 0 1—3
Base hits	1 2 2 1 0 2 0 0 2—10
Los Nietos	0 0 0 0 0 0 0 0 2—2
Base hits	1 0 0 0 0 1 3 0 4—9

UNIVERSAL CITY VICTORIOUS

Universal City Club's team shut out Van Nuys Water Department at Lankershim yesterday by a score of 9 to 0.

VAN NUYS	AB	R	H	O	A	UNIVERSAL CITY	AB	R	H	O	A
Osborne,ss	3	2	0	1	0	Ludlow,rf	4	0	3	1	0
Palmer,2b	3	1	1	4	3	D.Witt'r,lf	4	0	1	0	0
Riese,cf	4	2	1	3	0	Maddi'n,cf	3	0	1	0	0
Adams,c	3	2	1	9	1	Galligen,cf	1	0	0	0	0
Munsee,rf	4	1	3	1	0	Elliot,c	4	0	1	13	0
Fuller'n,1b	5	0	1	7	0	Subefo'h,1b	3	0	1	4	1
Seward,lf	4	0	0	1	0	Woodley,1b	1	0	0	2	1
Plues,3b	4	0	0	0	2	Shanks,3b	4	0	0	1	0
Murphy,p	4	1	2	1	1	Olsen,2b	4	0	2	0	3
						Dyer,ss	4	0	0	0	0
						J.Witt'r,p	3	0	0	3	1
Totals	36	9	8	27	7	Totals	35	0	9	24	5

SCORE BY INNINGS

Van Nuys Water Dept.	0 0 0 0 0 0 0 0 0—0
Base hits	1 1 1 2 1 1 1 1 0—9
Universal City Club	3 0 0 0 1 1 0 4 x—9
Base hits	3 0 1 1 2 1 0 0 x—8

PAN GAS CLEANS UP

Pan Gas defeated Van Nuys yesterday by a score of 3 to 0 with Seydler on the mound for the winners. By virtue of their victory the Oilers go into a tie for first place in the Triple A League.

PAN GAS	AB	R	H	O	A	VAN NUYS	AB	R	H	O	A
Smith,cf	4	0	2	4	0	Carpen'r,2b	4	0	0	1	1
Kingdon,ss	3	1	1	1	1	Miller,cf	4	0	1	4	1
Dunning,lf	4	0	3	1	0	Phipps,lf	4	0	1	4	0
Washb'n,1b	4	0	1	7	0	Wilson,ss	4	0	1	1	2
Falk,rf	4	2	2	1	0	Henning,1b	4	0	1	16	0
Reynol's,3b	4	0	0	1	2	Wright,2b	4	0	0	3	4
Drunert,2b	3	0	0	2	4	McCue,rf	4	0	1	0	0
Brooks,c	3	0	0	10	1	Taylor,c	3	0	2	1	1
Seydler,p	3	0	0	0	0	Bryan,p	3	0	0	0	4
Totals	31	3	8	27	8	Totals	34	0	7	27	13

SCORE BY INNINGS

Pan Gas	0 1 1 0 0 1 0 0 x—3
Base hits	1 1 3 0 0 1 0 0 x—8
Van Nuys	0 0 0 0 0 0 0 0 0—0
Base hits	1 1 1 0 1 1 1 0 1—7

FORESTERS BEST

The I. O. Foresters 33 slugged out a 16-to-1 victory over the I.O.O. Moose yesterday, Gardner getting four blows in five tries. Score:

I. O. FORRESTERS	AB	R	H	O	A	I.O.O. MOOSE	AB	R	H	O	A
W.Sh'mo,3b	6	3	3	0	3	Rogers,3b	3	0	1	3	0
Gardner,cf	5	3	4	1	0	Nelson,lf	4	0	0	4	0
Frazier,ss	6	1	1	2	1	Messer,cf	3	0	0	3	0
Wiley,c	3	2		11	1	Jenkins,rf	4	0	0	1	0
Iver,2b	5	1	3	3	3	Solomon,1b	3	0	2	4	0
J.Sh'mo,lf	4	2	1	0	2	E.DeCura,p	4	0	0	0	2
Spense,p	1	2	1	0	2	S.Lacker,c	3	1	1	0	4
Lanq,1b	5	0	1	7	0	Leibzat,ss	3	0	0	3	1
Disp'nt,lf	3	2	1	1	0	Becker,2b	1	0	1	0	0
Shanks,lf	3	0	1	0	0	B.DeCura,p	3	0	1	3	1
Totals	40	16	17	27	10	Totals	32	1	6	24	8

SCORE BY INNINGS

I.O. Forresters	3 3 6 0 0 0 3 2 x—16
Base hits	[illegible] 3 3 0 1 1 3 2 x—17
I.O.O. Moose	0 0 0 0 0 0 0 1 0—1
Base hits	0 0 0 0 1 1 1 3 1—6

FURNITURES WIN

Pacific Furniture defeated West Coast Supply yesterday, 8 to 6 in a hard-fought slugging match. Shanks, Pimney and Chavez hit hard. Score:

		R.	H.	E.
West Coast	0 1 0 4 1 0 0 0 0—6		12	3
Pacific Furniture	0 2 1 0 3 0 0 0 1—8		10	2

Batteries — Foley and Charles; Vusich and Phillips.

PRO RESULTS

(Continued from Thirteenth Page)

Yankees 6.

Chicago Bulls 3, Rock Island 0.

Official standing of the National Football League, including games played today, follows:

Team	W.	T.	L.	Pct.
Chicago Bears	10	1	0	1.000
Frankford (Philadelphia)	10	1	1	.933
Pottsville	9	0	1	.900
Green Bay	6	2	2	.750
Los Angeles	5	1	2	.714
Kansas City	5	0	3	.625
New York	6	0	4	.600
Detroit	4	2	3	.571
Duluth	5	2	4	.556
Providence	5	0	5	.500
Buffalo	4	1	4	.500
Chicago Cardinals	5	0	6	[illegible]
Brooklyn	3	0	6	.333
Hartford	3	0	5	.383
Milwaukee	2	0	7	.222
Dayton	1	1	4	.200
Akron	1	3	4	.200
Racine	1	0	4	.200
Columbus	1	0	6	.143
Canton	1	2	8	.111
Louisville	0	0	4	.000
Hammond	0	0	4	.000

PLUMBERS COP TILT

Standard Plumbers' Fixture Company defeated Palos Verdes yesterterday by a score of 3 to 2. Score:

STD. PLBG. FIXT.	AB	R	H	O	A	PALOS VERDES	AB	R	H	O	A
Bunny,cf	4	1	1	4	0	Lichner,3b	4	0	1	3	3
Gray,1b	4	0	1	8	0	Carey,2b	4	0	0	1	0
Chapin,2b	4	0	1	0	1	Mills,lf	4	0	1	3	1
Watkins,3b	4	1	2	0	1	Ritter,1b	4	0	0	11	0
Weber,lf	4	0	1	5	1	Watkins,cf	4	0	2	2	1
D'Porto,rf	4	0	0	2	0	F.Payne,rf	4	1	0	0	1
Davis,ss	3	0	1	1	1	Seifert,ss	3	0	1	1	0
Webb,c	4	0	2	7	1	Martin,c	3	1	1	7	1
Palpke,p	3	1	1	0	1	P.Payne,p	3	0	0	1	3
Totals	33	3	10	27	6	Totals	33	2	6	27	13

SCORE BY INNINGS

Standard Plumbing	0 1 0 0 0 1 0 1 0—3
Base hits	0 2 0 1 2 3 0 1 1—10
Palos Verdes	0 1 0 0 0 0 0 1 0—2
Base hits	1 0 0 0 1 0 1 2 1—6

COACH QUITS BOSTON

NEWTON (Mass.) Nov. 21. (AP)—Maj. Frank W. Cavanaugh, football coach at Boston College since 1919, announced tonight that he had refused to sign a new contract with the college. His present engagement expires this season.

THE MOST SPECTACULAR FOOTBALL PLAY I EVER SAW

[Copyright, 1926, in United States, Great Britain and all other countries by North American Newspaper Alliance]

XIX.—WHEN LOURIE PLAYED AT PRINCETON

BY STANLEY KECK

(Princeton, All-American Tackle)

According to the records Yale and Princeton have long been bitter football rivals and many of the meetings between the two institutions have been as hard fought as contests ever grow to be. Always there has been a real friendliness in this rivalry and each college attempts to outdo the other in proving its good will. Yet on the field the boys always give their utmost, possibly because of all this good-fellowship.

Of all the games I played at Princeton and of all I have ever watched anywhere the 1920 Yale-Princeton contest stands out in my mind as that which offered the most stirring spectacle of my career. It was played in November at Princeton and was a whirlwind struggle. It happens I was a part of this play, but not the spectacular part. My part was modest. It was Don Lourie who furnished the spectacular features.

The play in question came as a thrilling finish of the first half of the game. We had struggled mightily during twenty-nine and a half minutes of hard work and had managed to get a 3-to-0 lead on Yale. This did not look very big and our chances of adding to it seemed rather small with only thirty seconds to play in that half. Yale had the ball, but could not make any real headway and kicked out of bounds on the Yale 45-yard line. This meant that time had to be taken out until the ball was brought in.

With this half-minute to play it seemed certain that we would not be able to make more than about one play. So Yale figured that an attempt would be made to kick a field goal especially as I had kicked several goals that year. We brought the ball in 15 yards and I fell back as if to make a long place-kick with Lourie back on one knee to hold the ball. Thus, as we were set for such a play, the Yale rush line called out to each other to get through and block the kick.

On his knee, Lourie called the signal, but instead of giving the number for a kick he called his own signal to run with the ball. I smoothed down the ground where the ball was to rest and took a look at the goal posts, going through all the motions to help fool the Yale crew. Then I got back the right distance and the center passed the ball to Lourie.

As the ball came back I ran up, made a bluff at kicking, but instead of doing so I ran by Lourie and blocked the Yale right end, who was charging through to block what he thought was a kick.

Lourie made a bluff to put the ball on the ground and then got up and dashed around our left end. This was possible since I had managed to take the Yale right end out of the play. Lourie dodged two men in the Yale backfield and was never stopped until he planted the ball behind the goal posts for a touchdown. It was a thrilling run and as accurately timed as any ever made on a gridiron, in addition to being absolutely unexpected.

(Tomorrow: A Ninety-five-Yard Run)

LOYOLA LIONS WORK OUT FOR ST. IGNATIUS

With only one game betwixt them and their first undefeated football season, the Loyola Lions are now pointing for their out-of-town tussle with St. Ignatius. The Numas are slated to pull freight for San Francisco Wednesday morning where they will mix it with the Gray Fog in a Turkey-day classic. Coach Bill Hess has his charges in the well-known pink of condition, and plans to engage them in light workouts this afternoon and tomorrow.

KINGS ON TOP

Keating and Koupal showed up in a classy hurling duel yesterday, with the former, on the mound for the White Kings, getting a 2-to-1 verdict over Pirrone's All-Stars. He held the enemy to two hits. Score:

WHITE KINGS	AB	R	H	O	A	PIRRONE ALL-STARS	AB	R	H	O	A
Twombley,cf	3	0	2	3	0	Murray,ss	[illegible]				
French,3b	4	1	1	0	2	Rawlings,1b	[illegible]				
Eldred,rf	[illegible]					Hawks,1b	[illegible]				
Griggs,1b	[illegible]					E.Mousel,rf	[illegible]				
John,lf	[illegible]					Fonseca,3b	[illegible]				
Jacobs,ss	[illegible]					Pick,cf	[illegible]				
Hannah,c	[illegible]					Bodie,lf	[illegible]				
Lindim'e,2b	[illegible]					Thomas,c	[illegible]				
Keating,p	3	0	0	0	3	Koupal,p	[illegible]				
						M'Mullen,c	[illegible]				
Totals	30	2	8	27	11	Totals	30	1	2	27	10

SCORE BY INNINGS

White Kings	0 0 0 0 0 0 1 1 0—2
Base hits	[illegible]
Pirrones	[illegible]—1
Base hits	[illegible]

NEVERS'S TEAM TRIUMPHS

CANTON (O.) Nov. 21.—Ernie Nevers's Duluth Eskimos registered a 10-to-2 victory over the Canton Bulldogs in a National League engagement here this afternoon. A frozen gridiron forced both teams to punt and pass most of the time and the visitors had a wide margin in both departments of the game. Duluth scored all its points in the first period and the brilliant Nevers made them all. He went through the line for a half-yard for the touchdown and kicked the extra point and scored a placement kick from the 12-yard line. Canton's score came in the second quarter when Henry blocked a punt and a Duluth player fell on it behind the goal line. The line-ups:

Duluth (10)		Canton (2)
Underwood	L.E.	Marker
Kaishing	L.T.	Nelson
Manion	L.G.	Sachs
Stein	C.	McRoberts
Williams	R.G.	Nichols
Cuess	R.T.	Henry
J. Rooney	R.E.	Thorpe
Larsen	Q.	Vick
C. Rooney	L.H.	Robb
Fitzgibbons	R.H.	Roberts
Nevers	F.	Calac

SCORE BY QUARTERS

Duluth	10	0	0	0—10
Canton	0	2	0	0—2

Touchdown — Nevers. Goal after touchdown—Nevers (placement kick.) Field goal — Nevers (placement kick.) Safety—Canton. Subs—Canton: Robb for Calac, Roderick for Robb. Duluth: Gilbert for Fitzgibbons.

COLTRIN ELECTED CAPTAIN

Bears Name Star Tackle as Leader for Next Year at Final Meeting

SAN FRANCISCO, Nov. 21. [illegible] sive)—Fred Coltrin, [illegible] chosen to captain the [illegible] sity of California varsity [illegible] team at the annual [illegible] California football banquet [illegible] at the Clift Hotel. Coltrin [illegible] registered from Los Angeles [illegible] in stellar fashion at [illegible] yesterday's big game [illegible]

The captain-elect has [illegible] seasons on the varsity [illegible] school, and rated a fine [illegible] well as a star athlete [illegible] member of the Phi Kappa [illegible] ternity.

S. P. Lev Says

I have been asked why I have made no comments on Queen Marie & her visit

There are two reasons First, I do not feel qualified to trespass on the private playground of Will Rogers Second, I am prejudiced against queens—I had four of them recently against several stayers—a teeny-weeny straight flush popped up & I went home dead broke—

S. P. LEV REALTOR 306 Union Bank [illegible] TR 630[illegible]

BOXING TUES. NIGHT NOV. 30TH VERNON COLISEUM

100 MILE AUTO RACE ASCOT SPEEDWAY THANKSGIVING DAY 2 P. M. Gen. admission [illegible] Reserved seats downtown [illegible]

PAN-GAS

PAN AMERICAN PETROLEUM CO. — PAN GAS

This Sign Means "Controlled Quality"

EVERY step of the production of PAN-GAS and PAN-AM Motor Oil is guarded to control the high quality and perfect purity of these fine motor essentials.

Every gallon of PAN-GAS — every quart of PAN - AM Motor Oil reflects this exceptional care in controlling quality by getting the most from your motor in performance, economy, and satisfaction.

Look for the 4-leaf clover — it's the sign of "Controlled Quality."

PAN AMERICAN PETROLEUM CO.

OPEN YOUR HEART

PAN-AM MOTOR Oil

First Rou[nd]

CHAMPS OUT OF TWOSOME PLAY

[Mr.] and Mrs. George Lewis Eliminated, 3 and 2

[Dick] Smith and Mrs. Lifur Also Lose, 2 and 1

[Second]-Round Matches at Flintridge Sunday

BY BILL WISE

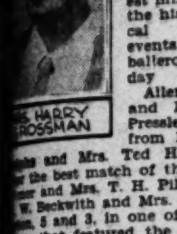

MRS. HARRY GROSSMAN

[Ed]die Hellman and Mrs. Harry [Gross]man, with two pars for an 82, [by] defeating Harry Blythe and Miss Helen Lawson, 7 and 6, in the feature first-round title-flight match of the women's auxiliary mixed-foursome tourney, led the way for the fastest mixed field in the history of local two-ball events, at El Caballero, yesterday.

Allen Moser and Mrs. Harry Pressler won from Elmer [illegible] and Mrs. Ted Haas, 1 up, [in] the best match of the day. Ray [illegible] and Mrs. T. H. Pike defeated [illegible] W. Beckwith and Mrs. Anne Wol[illegible], 5 and 3, in one of the many [matche]s that featured the first-round [illegible].

[Har]old Thompson and Mrs. J. H. [illegible] crashed into this morning's [illegible] column by defeating Mr. and [Mrs.] George M. Lewis, 3 and 2. The [mat]ch was one of the best in the [tour]nament and both Thompson and [his] partner played perfect golf to [illegible] the initial clash. Jim Roberts [and] Mrs. Dan Jones eliminated [Geor]ge Cornes and Mrs. Gray Cowan, [runner]s-up in the play last year, [3] and 2, after a fine first-nine lead [which] resulted from a medal of 39.

El Caballero was in perfect [sh]ape for the play and golfing [illegible] wavered through all [illegible], Ralph Ahrens and Mrs. H. [illegible] Southern winning undying [illegible] by trouncing Conway Tearle [and] Miss Kathleen Wright, 4 and [3. C.] L. Seldani and Mrs. Ike [illegible] won from Dick Smith [and] Mrs. Gregg Lifur, women's [Sou]thern champ, 2 and 1.

[Geor]ge Cornes and Mrs. Cowan, al[thou]gh losing in the match play, [illegible] one of the real features [of the] women's tournament when the [illegible]—fearlessly shooting for the [illegible] nine—carried the eighth [illegible] and the ball trickled into the [cup] for the first—and probably the [only] perfect—hole in one on rec[ord]. (Uncle Eddie Tufts, please no[te].) It was a great day—probably [the] greatest ever—the aforementioned [hol]e in one is the second attributed [to] golfers at El Caballero—and after due consideration, it gives the [manu]facturer thereof much pleasure [to] report El Caballero is the finest [cour]se in Southern California—and [the] club officials will accept the [1927] Los Angeles open tournament [as a] midwinter classic will probab[ly]

... Force Grids

COLTRIN ELECTED CAPTAIN

Bears Name Star Tackle as Leader for Next Year in Final Meeting

SAN FRANCISCO, Nov. 21. (Exclusive)—Fred Coltrin, tackle, was chosen to captain the 1927 University of California varsity football team at the annual University of California football banquet last night at the Clift Hotel. Coltrin, who registered from Los Angeles, played in stellar fashion at left tackle in yesterday's big game with Stanford. The captain-elect has played two seasons on the varsity, is a senior in school, and rated a fine student as well as a star athlete. He is a member of the Phi Kappa Psi fraternity.

S. P. Lev Says

I have been asked why I have made no comments on Queen Marie & her visit. There are two reasons. First, I do not feel qualified to trespass on the private playgrounds of Will Rogers. Second, I am prejudiced against queens—I had four of them recently against several stayers—A teeny-weeny straight flush popped up & I went home dead broke—

S. P. LEV
REALTOR
306 Union Bank Bldg.
TR 6303

BOXING
TUES. NIGHT
NOV. 30TH
VERNON COLISEUM

100 MILE
AUTO RACE
ASCOT SPEEDWAY
THANKSGIVING DAY
2 P. M. Gen. admission ...
Reserved seats downtown agencies

First Round Upsets Feature Auxiliary Mixed Foursome Tourney at El Caballero

CHAMPS OUT OF TWOSOME PLAY

Mr. and Mrs. George Lewis Eliminated, 3 and 2

Smith and Mrs. Lifur Also Lose, 2 and 1

Second-Round Matches at Flintridge Sunday

BY BILL WISE

... Hellman and Mrs. Harry ..., with two pars for an 82, ... Harry Blythe and Miss Helen Lawson, 7 and 6, in the feature first-round title-flight match of the women's auxiliary mixed-foursome tourney, led the way for the fastest mixed field in the history of local two-ball events, at El Caballero, yesterday.

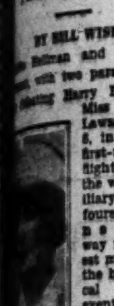
HARRY GROSSMAN

Allen Moser and Mrs. Harry Pressler won from Elmer ... and Mrs. Ted Haas, 1 up, ... best match of the day. Ray ... and Mrs. T. H. Pike defeated ... Beckwith and Mrs. Anne Wolverton, 5 and 3, in one of the many ... that featured the first-round ...

... Thompson and Mrs. J. H. ... into this morning's ... by defeating Mr. and ... M. Lewis, 3 and 2. The ... one of the best in the ... and both Thompson and ... played perfect golf to ... initial clash. Jim Roberts ... Dan Jones eliminated ... Cornes and Mrs. Gray Cowan, ... in the play last year, ... after a fine first-nine lead ... from a medal of 89.

... Caballero was in perfect ... for the play and golfing ... through all ... Ralph Ahrens and Mrs. H. ... winning undying ... trouncing Conway Tearle ... Kathleen Wright, 4 and ... L. Soldani and Mrs. Ike ... won from Dick Smith ... Gregg Lifur, women's ... champ, 2 and 1.

... Cornes and Mrs. Cowan, al... in the match play, ... one of the real features ... tournament when the ... shooting for the ... carried the eighth ... the ball trickled into the ... the first—and probably the ...—hole in one on rec... Eddie Tufts, please no... was a great day—probably ... ever—the aforementioned ... is the second attributed ... at El Caballero—and aft... consideration, it gives the ... thereof much pleasure ... El Caballero the finest ... in Southern California—and ... officials will accept the ... Los Angeles open tournament ... classic will probably be played on the sporty Ventura Boulevard layout.

First-round results follow:

FIRST FLIGHT

Harold Thompson and Mrs. J. H. Horan defeated Mr. and Mrs. G. M. Lewis, 3 and 2.

Jim Roberts and Mrs. Dan Jones defeated George Cornes and Mrs. Gray Cowan, 3 and 2.

Ralph Ahrens and Mrs. H. F. Smothers defeated Conway Tearle and Miss K. Wright, 4 and 3.

Earl Neitzel and Mrs. C. W. Cook defeated Stanley Hughes and Mrs. A. C. Lillie, 3 and 2.

Allen Moser and Mrs. H. Pressler defeated Elmer Ralph and Mrs. Ted Haas, 1 up.

C. L. Soldani and Mrs. Ike Wentworth defeated Dick Smith and Mrs. Gregg Lifur, 2 and 1.

Laddie Hellman and Mrs. H. Grossman defeated Harry Blythe and Miss Helen Lawson, 7 and 6.

Ray Palmer and Mrs. T. H. Pike defeated W. W. Beckwith and Mrs. Anne Wolverton, 5 and 3.

SECOND FLIGHT

W. H. Richards and Mrs. H. D. Hammond defeated Gordon Chelew and Miss Anne Webster, 2 and 1.

C. K. Moore and Mrs. G. M. Midgley defeated.

Mr. and Mrs. Paul Jones defeated C. K. Moore and Mrs. G. M. Midgley, 3 and 2.

Jack Shaw and Mrs. L. B. Elliot won from David Martin and Mrs. A. Trabue, default.

A. H. Honey and Mrs. J. L. Master defeated Harry Roper and Mrs. Hector Turnbull, 2 and 1.

Max Behr and Mrs. P. H. Conlon defeated Hector and Miss Ruth Turnbull, 6 and 5.

A. K. Pattison and Mrs. L. G. Collison defeated I. A. Thorson and Mrs. R. J. Breed, 1 up.

Dave Rose and Mrs. Owen Moore won from Frank Delect and Mrs. H. C. Humes, default.

W. D. Wiley and Mrs. A. L. Doe defeated Mr. and Mrs. W. H. Anderson, 4 and 2.

THIRD FLIGHT

Dr. and Mrs. F. S. Hardin defeated J. B. Patterson and Mrs. G. G. Howland, 3 and 2.

W. P. Lohman and Mrs. Harry Voorhees defeated Mr. and Mrs. Paul Hill, default.

Mr. and Mrs. Bruce Bundy won by default from Mr. and Mrs. Jack Frost.

Paul Reed and Mrs. J. C. Owens defeated Russell Thompson and Mrs. Edna Sanson, 1 up, 20 holes.

Wes Ruggles and Mrs. Frank Collins defeated Hugh Kirk and Mrs. Lynn Reynolds, default.

Mr. and Mrs. J. F. Logel defeated Mr. and Mrs. Harry Westbrook, 1 up.

Bob Nix and Mrs. Conway Tearle defeated George Midgley and Mrs. C. K. Moore, 1 up.

S. W. Reddin and Mrs. W. S. Stanley defeated J. F. Lucarini and Miss E. C. Anderson, 2 and 1.

FOURTH FLIGHT

Mr. and Mrs. E. S. Browne defeated Mr. and Mrs. Harry Carroll, default.

G. B. Dexter and Mrs. S. W. Redden defeated Mr. and Mrs. C. H. Ingham, 4 and 3.

C. E. Hills and Mrs. M. E. Horner defeated Dr. and Mrs. Neil Rudy, 2 and 1.

Mr. and Mrs. I. H. Rhodes defeated H. Penn and Mrs. Carl Gordon, 3 and 2.

A. Alexander and Mrs. T. L. Woolwine defeated Dr. and Mrs. George Laubersheimer, 1 up.

John Kelly and Mrs. Maxine Huntley defeated Mr. and Mrs. E. M. Phillips, 1 up.

Mr. and Mrs. E. E. Noon defeated Mr. and Mrs. Claude Hawarth, 3 and 2.

Mr. and Mrs. L. P. Ferguson defeated Mr. and Mrs. T. W. Cookinham, 1 up.

SPECIAL PRIZE

Mr. and Mrs. Walter Moore defeated Mr. and Mrs. Dewey Lewis, 3 and 1.

TARRANT CLIPS CABALLERO MARK

Jack Tarrant, El Caballero professional—out in 33 over his home course Saturday, came home in the same figures for a score of 66, to clip one stroke from the former course record of 67, also held by himself. Playing with Tom Hodges, club manager, the twosome turned in a best-ball of 64—also a record, to defeat Harry Baker and Dr. W. D. Willey, 2 up.

SKATERS IN LONG RACE

Trained to the highest degree of perfection some thirty-one odd ice-skating champions represented almost every part of the Pacific Coast are ready for the first night of the Buck Jones six-day race to be held at the Winter Garden Ice Palace, starting tonight and continuing until Saturday night.

HOLLYWOOD TRIMS SCOTS

Kilties Shut Out by Movie City Soccerites at Loyola Field; Thistles Tie Sons

Hollywood came back with a vengeance at Loyola Field yesterday afternoon winning from the Scots, 6 goals to 0. It was the first defeat of the year for the Jocks and on their form yesterday did not justify a better fate. They were a disorganized lot and while they started out bravely, they fell off badly in form as the game progressed.

Hollywood got the jump on their opponents when Sheperd netted one minute from the kick-off. It was a present for Sheperd, as Thomas miskicked in attempting a clearance giving the speedy left-winger possession a few feet from the goal. Douthwaite had no chance to save the shot which had lots of steam behind it.

Parkinson contributed a goal soon after and following this double reverse the Scots for a time rallied and kept the Hollywood raiders at bay. Thomas and Hawkins were not equal to the occasion of a sustained attack, and shortly before the half ended, Ermart, a newcomer to the league, tallied.

Both teams slowed up considerably in the closing canto, and the play was at times loose and ragged. Collier opened the scoring for Hollywood in the second half when Hawkins let him get away. Collier was quick to seize the opportunity and gave the goalie no chance to save. Ermart added two more to end the scoring.

Thistles battled the Sons ninety minutes to a draw game the final tally being 3 goals apiece. In some respects the Sons were fortunate in being able to divide the points. While they had more of the midfield play, the Thistles had more opportunities which, however, they failed to turn to good advantage in the danger zone. Wilkinson missed a glorious opportunity to score when Archie Mitchell presented him with an open goal and the ball at his feet. He elevated the sphere and the danger was past for the Sons. Had he scored a win would have been the fare of the Thistles.

GIANTS STOPPED

Shell Oil stopped the Philadelphia Royal Giants 4 to 2 yesterday. Kenna garnered three blows. Score:

SHELL OIL	AB	R	H	O	A	ROYAL GIANTS	AB	R	H	O	A
Sweeney,cf	4	0	1	2	0	Holloway,rf	4	0	1	3	1
H.Rhyne,2b	3	0	0	2	5	Allen,2b	3	0	1	5	7
Hufft,lf	3	0	0	0	1	Stearns,cf	3	0	0	0	0
Blakes'y,lf	4	1	1	1	0	Mackey,3b	4	0	0	2	3
Sturdy,1b	3	0	0	13	2	Dixon,lf	4	1	2	2	1
Jones,3b	4	1	2	1	3	Mothell,1b	3	0	1	11	0
Kerr,ss	3	2	2	2	1	Wells,ss	3	0	0	0	2
Kenna,c	4	0	3	5	1	Duncan,c	3	1	1	4	3
Pillette,p	4	0	0	1	4	Harney,p	3	0	1	0	2
						Pullen,x	1	0	1	0	0
						Rogan,y	1	0	0	0	0
						Joseph,z	1	0	0	0	0
Totals	31	4	9	27	17	Totals	33	2	8	27	18

x—Batted for Wells in 9th.
y—Batted for Duncan in 9th.
z—Batted for Homey in 9th.

SCORE BY INNINGS

Shell Oil	0	2	0	1	0	0	0	1	0	—4
Base hits	0	3	0	2	1	1	1	1	1	—9
Philadelphia Giants	0	1	0	0	0	0	1	0	0	—2
Base hits	0	1	1	1	1	1	2	0	1	—8

MERCHANTS BEST

In a brilliant pitchers' battle between "Lefty" Thomas and Al Pallas, the Santa Monica Merchants won from the Pacific Electric, 1 to 0. The score:

PACIFIC ELECTRIC	AB	R	H	O	A	SANTA MONICA	AB	R	H	O	A
Ruedy,lf	4	0	0	0	1	Bates,cf	4	0	1	1	0
Antista,ss	3	0	0	0	2	Gunther,1b	3	0	1	13	0
Murphy,1b	3	0	0	8	0	Gooch,2b	3	0	0	4	3
Gomes,cf	3	0	0	3	0	Hood,lf	3	0	0	2	0
Blewett,rf	4	0	0	4	0	Gottlie'r,3b	3	0	0	1	2
Layne,2b	4	0	1	4	3	Brown,ss	2	0	0	1	1
Hovett,3b	3	0	1	1	2	Emerson,rf	2	1	0	0	0
Smirch,c	2	0	1	3	1	Bachant,c	2	0	0	4	0
Pallas,p	3	0	0	0	2	Wheat,c	0	0	0	0	0
						Thomas,p	3	0	2	1	3
						Bonnelly,x	0	0	0	0	0
Totals	28	0	3	24	12	Totals	25	1	4	27	10

x—Batted for Bachant in 8th.

SCORE BY INNINGS

Pacific Electric	0	0	0	0	0	0	0	0	0	—0
Base hits	0	0	0	0	2	0	1	0	0	—3
Santa Monica	0	0	0	0	0	0	0	1	x	—1
Base hits	0	0	0	1	0	2	0	1	x	—4

ARCADIA WINS

Arcadia won a 1-to-0 pitchers' battle from the Hobbs Batteries in ten innings. Hall singled home the winning run. Score:

HOBBS BATTERY	AB	R	H	O	A	ARCADIA	AB	R	H	O	A
Orsatt,cf	3	0	0	2	0	Thomas,ss	4	0	0	2	4
Hall,2b	4	0	0	1	2	Holz,lf	4	0	1	1	0
Wilburn,ss	4	0	1	3	2	Comstock,1b	3	0	1	13	0
Woodw'd,3b	4	0	0	1	0	Ayers,2b	3	1	1	2	4
Ames,1b	3	0	0	8	1	Keubl,cf	3	0	0	2	0
Roietto,lf	3	0	0	2	0	Zinkie,rf	4	0	0	1	0
Cruz,rf	4	0	1	4	0	Rodax,3b	4	0	0	2	1
Metro,c	4	0	1	8	1	W.Hall,c	4	0	1	7	1
Webfor,p	4	0	1	0	6	W.Dell,p	3	0	0	0	2
Totals	31	0	4	29	12	Totals	32	1	4	30	12

Two out when winning run scored.

SCORE BY INNINGS

Hobbs Battery	0	0	0	0	0	0	0	0	0	0	—0
Base hits	0	0	1	1	1	0	0	0	0	1	—4
Arcadia Merchants	0	0	0	0	0	0	0	0	0	1	—1
Base hits	0	0	0	0	0	0	1	0	1	1	—4

CROWN CITY WINS

Crown City defeated North Long Beach, 4 to 3 yesterday, in ten innings. Norton singled in the extra frame to win the tilt. Score:

NORTH LONG BEACH	AB	R	H	O	A	CROWN CITY	AB	R	H	O	A
Clemons,2b	3	0	2	1	2	Jaqua,3b	6	0	0	0	3
Tucker,3b	4	0	1	1	3	Bady,ss	5	1	2	1	1
Arnold,rf	5	0	1	3	0	Downs,2b	4	2	2	0	4
Jolley,1b	5	0	1	9	0	Lillis,1b	4	1	2	7	0
Shanel,cf	4	1	1	2	0	Norton,rf	4	0	1	4	1
Lawrence,c	3	0	1	9	0	Terra'ne,cf	4	0	0	2	0
Fitzg'ld,ss	4	0	0	0	2	Wagner,lf	4	0	1	2	0
Bronst,lf	3	2	0	2	0	Sweetser,c	2	0	1	5	2
Josen,p	4	0	0	0	0	Cason,p	4	0	0	2	3
						Heartt,c	2	0	1	4	0
Totals	35	3	7	27	7	Totals	39	4	10	27	13

SCORE BY INNINGS

Long Beach	0	0	1	0	0	0	0	1	1	0	—3
Base hits	1	1	1	0	1	0	1	1	1	0	—7
Crown City	0	0	0	0	0	1	0	2	0	1	—4
Base hits	0	0	0	1	2	2	0	3	0	2	—10

HAWTHORNE LOSES

Young's Market won from Hawthorne on the latter's diamond yesterday by a score of 12 to 5.

YOUNG'S MARKET	AB	R	H	O	A	HAWTHORNE	AB	R	H	O	A
Lewis,2b	5	2	2	1	3	Rego,2b	3	0	1	9	0
Noel,3b	3	1	1	0	4	Renouf,3b	3	1	1	0	0
Muth,lf	3	0	1	0	0	Escobar,lf	3	1	0	0	0
Larbeg,1b	5	3	1	11	0	Anderson,cf	3	2	1	1	0
H.Sousa,rf	5	3	1	3	2	Whistler,c	1	0	1	1	1
G.Sousa,ss	5	2	2	3	1	Carlyle,ss	4	1	1	0	3
Hamsey,cf	5	1	0	0	0	Miller,1b	3	0	1	13	1
Fitz,c	4	0	0	8	2	Holmes,rf	3	0	0	0	0
Michaels,p	3	3	2	1	1	Arnold,p	3	0	0	1	4
						Jones,2b	3	0	0	2	1
Totals	38	12	10	27	13	Totals	29	5	6	27	10

SCORE BY INNINGS

Young's Market	0	1	3	0	0	2	5	1	0	—12
Base hits	0	0	0	0	1	2	6	1	0	—10
Hawthorne	2	0	1	1	0	0	0	1	0	—5
Base hits	2	0	1	1	1	1	0	0	0	—6

PLAN LOTS OF WORK FOR BEAR SWORDSMEN

BERKELEY, Nov. 21. (Exclusive)—Plans are afoot to give Coach Boris Von Arnold's University of California fencers as much experience as they can possibly handle next semester. If all goes as expected, the rapier stars will compete in biweekly meets in the American Fencers League during the second semester.

CHICAGO BEARS NEAR TITLE

CHICAGO, Nov. 21. (AP)—The Chicago Bears today took another step towards winning the National Professional Football League title by defeating the Greenbay Packers, 19 to 13.

Driscoll led the scoring for the Bears with two field goals, a touchdown and kick for point after touchdown. Haney made the other touchdown for Chicago.

Lewellen and Nutberg scored for the Packers and Purdy kicked for the extra point.

Tia Juana Set for Inaugural Day Thursday

TIA JUANA RACE TRACK (Mex.) Nov. 21. (Exclusive)—The clans of turfdom are gathering, the last word has been said in the way of preparations and to all intents and purposes the Tia Juana track could begin its annual race meeting tomorrow. However, as much keyed up as the fans may be for the return of the thrilling sport, they must wait until Thursday. Thanksgiving Day sees the official opening each season.

Special trains will be operated from several California cities. The Santa Fe railroad will operate a Tia Juana racetrack special out of Los Angeles. This will run from Los Angeles direct to the track without passengers making any change at San Diego. The special will be in operation each Sunday and holiday throughout the meeting. This special was a popular train last season.

President "Sunny Jim" Coffroth, president of the Jockey Club, stopped off in Los Angeles yesterday on his way to the border and was greeted by a host of friends.

HUFFMAN TO FACE FLOWERS TONIGHT

CHICAGO, Nov. 21.—"Tiger" Flowers, world's middleweight champion, finished training today for his ten-round contest to a referee's decision with Sailor Eddie Huffman of Los Angeles at the Coliseum tomorrow night. Flowers's title will not be at stake as they will box at catch weights, with Huffman having about eight pounds advantage.

They fought on the Coast a short time ago and the negro was given the decision after barely escaping defeat in the early rounds. Huffman had the champion on the canvas for a count of nine early in the bout.

PENNSYLVANIA MAY SEND GYMNASTS WEST

BERKELEY, Nov. 21. (Exclusive)—Having shown their accomplishments this semester only in exhibitions, members of the University of California gymnastic squad are now in shape for the competitive programs arranged for the spring semester. The most important meet of the second semester, of course, will be that with Stanford. Other definite engagements are with the Southern Branch, San Francisco Olympic Club, and the Athens Athletic Club of Oakland. Negotiations are also under way for a meeting with the University of Pennsylvania team here.

FAMOUS KIN

Morris Peltzer, star cross-country runner of the College of the City of New York, is a cousin of the famous Dr. Otto Peltzer, European sensation.

Londos Seeks Lewis's Date With Stecher

Two world's championship wrestling matches for December 1 at the Olympic Auditorium are the hopes of Lou Daro, the wrestling impressario. A strong possibility, however, that Lou's plans of giving Los Angeles fans their first double mat classic in one evening, would be blighted, loomed yesterday.

If Ed (Strangler) Lewis does not show up at the promoter's office or send word to the athletic commission by tomorrow morning, Daro is going to seek another opponent for Champion Joe Stecher as his heavyweight attraction for a week from Wednesday night.

Jimmy Londos, the mighty little Greek, is urging Daro to get him the match with the scissors king. Londos outwrestled Stecher in a torrid tussle eight months ago. The Greek had Stecher weakened with a barrage of headlocks in the final stage of the bout, when the bell rang, apparently saving the champion his crown. Each man gained a fall.

ASCOT RACERS WORK FOR SPEED FESTIVAL

Some 5000 speed fans were on hand yesterday at the Ascot Speedway to watch twenty-two of the thirty-nine demons that are entered for the 100-mile race on Thanksgiving Day, tuning their mounts in preparation for the coming event.

Ed Winfield, Mel Kenealy and Ed Moody, shared the honors of turning the fastest laps of the day, while several of the other drivers were running a close second to these well-known speed demons.

JOHNSON, BEAR MAT EXPERT, AFTER TITLE

BERKELEY, Nov. 21. (Exclusive)—Having already won a Far Western amateur title in boxing, California University athletic officials hope to capture another crown through the work of Sam Johnson, Pacific Coast intercollegiate wrestling champion, in the Pacific Amateur Athletic Club meet at the San Francisco Olympic Club December 2.

Johnson is a light-heavyweight. He is in wrestling trim at 175 pounds. If Johnson does as well as is expected in the light-heavyweight division, Coach Charley Andrews will send him against the bigger boys of the unlimited class.

AGED TRIO

Grover Cleveland Alexander, Eddie Collins and Walter Johnson will all celebrate their fortieth birthdays next year. Collins is the oldest in point of service, having completed twenty campaigns in the American League.

ALABAMA NEAR TITLE

Crimson Tide Needs to Defeat Georgia Eleven to Take Third Straight Championship

ATLANTA (Ga.) Nov. 21. (AP)—Southern conference football teams, with seven exceptions, rested during the past week end in preparation for their final contest Thanksgiving Day, of a season featured by upsets and the consistent playing of Alabama, twice crowned champion of the South.

Alabama this season has marched to its third consecutive championship. Only the University of Georgia stands in the way of an undefeated record for the Tide.

To win the Georgia game at Birmingham Thursday probably would mean Alabama again would be assured of the invitation to play at Pasadena's Tournament of Roses on New Year's Day, if conference rules are amended to allow the conference champions the privilege of playing this post-season game. Tentative overtures have been made to have Alabama meet Stanford, champions of the West Coast. Alabama defeated the University of Washington in the Tournament of Roses last winter.

DRILLERS CHALK UP BIG SCORE

Bakersfield Wallops Rival School, 66 to 0; Has 148 Points in Two Tilts

BAKERSFIELD, Nov. 21. (AP)—Bakersfield High School's football eleven brought its total for two C.I.F. Conference games to 148 to 0 Saturday when the Drillers walked away from Los Banos High, Madera county champions, 66 to 0.

Most of the game was played with substitutes, the first-string men, sent in at the beginning of the final period, pushing over five touchdowns. The Toscano brothers played an outstanding game for Los Banos, but the shiftiness and speed of Sadocchi, Brown and Stockton in the Driller backfield, under perfect interference, crushed the visitors.

MONTANA BASKETBALL SQUAD WORKING HARD

UNIVERSITY OF MONTANA (Missoula) Nov. 21. (Exclusive)—Although Montana's basketball squad is progressing fairly well, it is being handicapped by the facts that eight potential hoopsters are still out for football, and that Coach Stewart will not be able to take over his court candidates until he returns from the trip to California with the Grizzly football squad.

At present the basketballers are working out under the direction of Force Baney, former star Grizzly guard. The Montanans who will report for basketball as soon as the football campaign is over are: Kelly, Coyle, Chinske, Kain, Whitcomb, Brittenham and Tom Davis.

MEMORIAL STADIUM EFFICIENTLY HANDLED

BERKELEY, Nov. 21. (Exclusive)—The California Memorial Stadium was truly operated on a systematic and mammoth basis Saturday afternoon when the Bear and Cardinal grid teams participated in their big game, the climax of each football season. Among the business-like arrangements made by Jack MacKenzie, assistant graduate manager who has charge of the upkeep and operation of the stadium, were first-aid stations at both ends of the bowl, including doctors, attendants and ambulances; booths selling sandwiches, drinks, cigarettes and other confections; telephones and telegraph service, and police protection for both lives and property.

SOCCER

SAN FRANCISCO, Nov. 21. (AP) The California Football Association annual cup tie soccer tournament opened here today with four contests. An abundance of mud and goals featured the day. A high score of fourteen points was run up by Unione Sportiva of San Francisco against Oak Park of Sacramento. Despite threatening weather the games were witnessed by a fair-sized crowd.

Results: Unione Sportiva 14; Oak Park 2.

Olympic Club, San Francisco, 7; Oakland Thistles, 0.

Sacramento De Molays 6; Rangers 1.

Oakland Sons of St. George 5; Fruitvale Merchants 1.

CADETS TAPER OFF WORK FOR MIDDIES

WESTPOINT (N. Y.) Nov. 21. (AP) The two days intervening before the Army football squad's departure on Wednesday for the Navy game in Chicago next Saturday, will be devoted to a polishing up of the Cadets' offensive. A few hours of drill against the Navy formations is planned. The team came out of the Ursinus game unscratched, is in high spirits and in perfect physical condition.

Both Trapnell and Elias, mid-October casualties, returned yesterday for extended periods of play. Both showed the effect of long lay-off. Coach "Biff" Jones was somewhat disturbed by the frequent fumbling of the varsity backs yesterday, as well as the lack of power and the drive in the Army running attack.

BEAR FROSH FIVE READY FOR EVANS

BERKELEY, Nov. 3. (Exclusive)—When Clinton W. Evans, the thrill-voiced, but nevertheless successful athletic coach of the University of California, takes over his freshman basketball quintet from Bill Higgins,

COMMERCIAL GUIDE TO GREAT SOUTHWEST

Progressive Business Men, Realtors, Merchants and Manufacturers Specializing in Superior Business Service and Merchandise.

BATHS—MINERAL
CALIFORNIA'S FINEST BATHS
Room & Mineral Bath, $3 per Day
HOLLYWOOD MINERAL SPRING
HOLLYWOOD MINERAL SPRINGS
5636 Melrose Ave. GLadstone 3149
CURES RHEUMATISM

BATHS—SULTAN TURKISH BATHS
Men's Dept. MEtropolitan 3883
Women's, VAndike 1069. 607 S. Hill

BEARINGS—NEW & REGROUND
Pac Ball Bearing Co. Fafnir Ball & Bower roller. 415 W. Pico. WE 1411

BEAUTY AIDS—DO YOU OWN
MARCELING. FRENCH IRON. WAVER AUTOMATICALLY. INFORMATION PHONE VA. 2834.

BEAUTY AIDS
to reduce your figure. Call L. A. GOODELL. Ph. GR. 8883.

BEAUTY CULTURE
Florentine Hair Dressing College
322 S. Broadway. TU. 3287.

BEAUTY AIDS—Permanent Wave
$10. RADIANT BEAUTY SHOP
731 So. Vermont. DR. 2835.

BEAUTY ARTISTS—ALL FOR $15
Permanent Wave, Eugene, Nestle Frederick, Leon Le Mur and Sisco. Hot Oil or Hair again, scalpt treatment & Finger Wave. Special attention given gray hair. No kinks or frizz. Myrtle Hollenbeck, Western Ave. Permanent Wave Shoppe, 463 N. Western. GR. 9902.

BEAUTY AND ART SURGERY
CALIFORNIA HOSPITARIUM
EYE, EAR, NOSE AND THROAT
SEE COVER L. A. TEL. BOOK
619 LOEW'S STATE BLDG

Beauty—Harper Method—DU. 0875
Experts in scalp treatments and shampooing. 2540 W. 7th st.

BEAUTY—Lankershim Beauty Shop
VA. 5233. Expert perm. waving. Marcel effect. 706 S. Broadway.

Beauty Parlor—Broadway Central
Marcel. $1. 424 S. Bdwy. Perm. Waving. $10. Ema Swanson. ME. 3240

BEAUTY SALON—LISS—TU. 9687
The originator of the Curly Bob. 527 W. 7th.

Beauty Salon Golden Butterfly
Specializing in expert perm. waving. $10 4403 S. Normandie. VE. 5974.

Beauty Shoppe—La Verne CA. 6418

CHEERFUL CHAFF

BY TIMES READERS

WRITE FOR THE "MOVIES" AND WIN CASH PRIZES

The Los Angeles Times produces a popular fun reel called "Cheerful Chaff," consisting of the twelve best jokes submitted weekly by readers. Twelve $1 prizes are awarded each week, the names and addresses of winners together with prize-winning jokes appearing on the screen.

Everyone is invited to send jokes. No formal letter is necessary. Just jot down your jokes, as many as you wish, sign your name and address and mail to "Cheerful Chat Editor" Los Angeles Times. Jokes for the screen must not exceed thirty words.

Meritorious jokes too long or otherwise not adapted for screen use, are accorded a place of honor on The Times comic page receiving a souvenir of acknowledgment.

THEATERS SHOWING "CHEERFUL CHAFF"

FIGUEROA, (first run) *Figueroa at Santa Barbara*
APOLLO *Hollywood*
CALIFORNIA *Huntington Park*
ALVARADO, *710 S. Alvarado*
HOLLYWAY, *1024 Sunset Blvd.*
OLYMPUS, *2041 East First Street*
LINCOLN, *Glendale*
ROOSEVELT, *8th and Vermont*
WILSHIRE, *221 S. Western*
CABRILLO, *San Pedro, Cal.*
FLORENCE, *Pasadena*
REX, *Bakersfield*
MISSION, *Riverside, Cal.*

Steamship Official (to fair damsel:) Is it Sydney you want to go to?

Fair Damsel (blushing:) No, sir, it's William.

E. Scolley, R. No. 1, Box 3312, Lankershim, Cal.

"Jimmie, what is the difference between macaroni and spaghetti?"

"Macaroni has a little more wrapped around the hole than spaghetti."

Frances Biby, 1939 Arapahoe street.

Upon Billy's first visit to the cemetery he was told dead people were buried there. Just then a gardener passed and Billy cried, "Oh, mother, one of them got up."

John B. Blake, 1034 Hyperion avenue.

Small Boy: What kind of meat are you cooking, mother?

Mother: Pork.

Small Boy: Oh, goodie, that's my favorite part of the pig.

Barbara Browning, Norwalk, Cal.

"This monument is erected to the memory of Patrick Dooley, who was accidentally shot by his brother as a mark of affection."

Mrs. Edna Martin, Rey Hotel, San Bernardino, Cal.

Heard at Pomona Fair races:

He: Oh, we're right opposite the starting line.

Heard at Pomona Fair races:

She: Are we? The usher said our seats were opposite the finish lines!"

Mrs. Tom Weeks, Owensmouth, Cal.

Bobby was having a trip on a boat, seeing a life preserver, he said: Daddy, why does a boat carry an extra tire?

Robert L. Shaw, 5117 Ellenwood Drive, Eagle Rock.

Teacher: Give me a sentence using the word poise.

Little Abe: Boys will be boys.

Norma J. Bassett, 4616 Ninth avenue.

THE GUMPS

And That's That

By Sidney ...

GASOLINE ALLEY

Skeezix Chose It Sight Unseen

By K...

Suburban Heights—Putting the Dishes Away By Gluyas Williams

(Copyright, 1926, by The Bell Syndicate, Inc.)

ELLA CINDERS

He Got the Job

By Bill Conselman and Charlie Pl...

WINNIE WINKLE, THE BREADWINNER

Pa Gives E. M. O. the Air

By Bran...

REG'LAR FELLERS

Copyright, 1926, by the Bell Syndicate, Inc. Trade Mark Reg. U. S. Pat. Off.

No Training Necessary

By Gene Byrnes

(Copyright, 1926, by The Bell Syndicate, Inc.)

MOON MULLINS—

But He Forgot to Remember

By Will...

HAROLD TEEN

He Thought That'n Up in a Hurry

By Carl E...

DRILLS TO WORK SMALL TRACTS

...st Town Lot Development of Field Begun

...jor Concerns Take Leases Inside Limits

...ospects Good for Returns, Experts Believe

...he first town-lot drilling project ...rtaken in the Ventura-avenue ... at Ventura will be the Hisey ... 1 well on an acre owned by the ...ura Citrus Association, on the ... side of the avenue. This acre ...ecently taken over from the ... associates by the General ...oleum Corporation, which will ... the well. Directly across the line ... this acre a strip of Southern ...ific Railway right-of-way has been ...d to the Associated Oil Com...y, which will start an offset well ...e known as Espee No. 1.

...is puts two major operating com...es into an offset race of small ...els and perhaps marks the be...nning of a campaign which may ... into the residence district of ... city for some distance. Real es... dealers who are handling leases ... Ventura think that the prospect ...etting oil on these parcels must ...xceptionally good, else major op...ors would not handle them.

...he Star Petroleum Company, ...ch made some exceptional profits ... wells in the Los Angeles Basin ... on a small capitalization, has ...ped into the Ventura avenue ... and is drilling a well in semi...en territory on a 120-acre lease ... from the Connett Estates Com...y. This tract lies northeast of ... Associated Oil Company's Lloyd ... 101. It is reported that one of ... major operating companies is ...ng up on a big lease northeast ... the Lloyd No. 101 and south of ... Connett No. 1, which Star Pe...eum is drilling.

...troleum Securities Company has ...nted the eight-inch casing in ... Orton No. 1, down in the river ...om on the south flank of the ... It was cemented at 5385 feet. ... drill went through about eight... feet of good oil sand, and the ...pany plans to go on down as ... as there is any sand left. When ... present sand was picked up the ... started to flow, but the flow ... stopped. The company's Wil... No. 1 well is drilling in sand at ...ter depth than the Orton and ... be completed within a month, ... reports say. The company is ...ting storage tanks near both ...

Indicated Opportunities

in leading stocks at present prices.

Call, phone or write.

Howard G. Rath Company
Established 1910
INVESTMENT SECURITIES
Members L. A. Stock Exchange
512 Pacific Mutual Bldg. Los Angeles
Telephone TRinity 0448

Trained Brokers

With Nation-wide Facilities for Trading and Information—

AT YOUR SERVICE.

Stock Department
Banks, Huntley & Co.
Members Los Angeles Stock Exchange
1212 Stock Exchange Bldg.
PHONE METROPOLITAN 4300

Opportunity!

With Security Prices high, now is a most opportune time to re-check Investment Holdings.

We have specialized in such problems for many years.

With no securities to sell, we can give disinterested advice.

Booklet upon request.

A. M. Clifford
Investment Counselor and Financial Analyst
Stock Exchange Building Los Angeles

California Municipal Bonds

R. H. MOULTON & COMPANY
LOS ANGELES SAN FRANCISCO
NEW YORK

OIL AND MINING

PRODUCING & REFINING — IN THE EARTH

[B]ILLS TO WORK [S]MALL TRACTS

[...] Town Lot Development [o]f Field Begun

[...] Concerns Take Leases Inside Limits

[...] Good for Returns, Experts Believe

[...] town-lot drilling project [...] in the Ventura-avenue [...] will be the Hisey [...] an acre owned by the [...] Association, on the [...] of the avenue. This acre [...] taken over from the [...] by the General [...] Corporation, which will [...] Directly across the line [...] a strip of Southern [...] right-of-way has been [...] the Associated Oil Com[pany] [...] will start an offset well [...] as Rapee No. 1.

[...] two major operating com[panies] [...] an offset race of small [...] and perhaps marks the be[ginning] [...] of a campaign which may [...] the residence district of [...] for some distance. Real es[tate] [...] who are handling leases [...] think that the prospect [...] oil on these parcels must [...] good, else major op[erators] would not handle them.

[...] Star Petroleum Company, [...] made some exceptional profits [...] in the Los Angeles Basin [...] a small capitalization, has [...] into the Ventura avenue [...] is drilling a well in semi[-...] territory on a 120-acre lease [...] from the Connett Estates Com[pany]. This tract lies northeast of [...] Oil Company's Lloyd [...] It is reported that one of [...] operating companies is [...] up on a big lease northeast [...] Lloyd No. 101 and south of [...] No. 1, which Star Pe[troleum] [...] is drilling.

[...] Securities Company has [...] the eight-inch casing in [...] No. 1, down in the river [...] on the south flank of the [...] It was cemented at 5385 feet. [...] went through about eight[...] of good oil sand, and the [...] plans to go on down as [...] there is any sand left. When [...] sand was picked up the [...] started to flow, but the flow [...] stopped. The company's Wil[...] well is drilling in sand at [...] depth than the Orton and [...] completed within a month, [...] say. The company is [...] storage tanks near both

OPTIONS TAKEN ON MINE GROUP

Old Standard and Keystone Among Properties

Angelenos and Nevadans in New Corporation

Quartz Mountain Gold Camp Markedly Active

RENO (Nev.) Nov. 21. (Exclusive) The American Mines Development Company, headed by C. T. Eastman, former manager of the Mono Mines Company, announces that it has acquired options on the old Standard property at Bodie, Cal., the Keystone, near Sutter Creek, Cal., and Nevada mines located near Gardnerville, Virginia City and Wellington.

Subsidiary corporations will be formed to work the different properties, with the American Mines Development as the holding company. Ample capital is said to be backing the corporation.

Incorporation of the Monte Christo Central Mines Company by Nevada and Los Angeles people with the purpose of operating the Monte Christo mine, in the Blue Tank district, Yavapai county, Arizona, has been completed. The company has 2,500,000 shares, par value 10 cents. The property is said to be producing steadily and the new management plans early erection of a large mill. C. N. Miller, Everett L. Ball, C. S. Haley and E. E. Confer are among the directors.

The new gold camp of King, near Quartz Mountain, continues to show marked improvement. Ten leasers are operating, with three in shipping ore. Strong veins have been disclosed on several claims, with the main discovery on the Desert Queen receiving the most attention. The new camp is winning away some of the consideration accorded the Quartz Mountain district, largely because of the high gold percentage of the ore bodies.

Mason Valley Mines Company reports that the Bluestone concentrator is treating about 900 tons of ore daily, while the Thompson smelter is reducing 600 tons per day, including 150 tons of custom ore. The new tunnel in the Mason Valley mine has intersected a strong deposit of profitable ore, and general mine conditions are reported satisfactory. About 260 men are employed.

According to reports reaching Reno, the Alto Divide Mining Company, has taken an option on the American Beauty mine, thirty miles south of Elko, for $75,000.

NEW KERN AREA FIELD EXPLORED

President of Corporation Says District Promises Great Oil Source

BAKERSFIELD, Nov. 21. (Exclusive)—Kern county's oil resources have barely been tapped, according to John P. Hight, Jr., of San Francisco, president of the Royal Petroleum Corporation, who has been in the Kern county fields the last week on an inspection tour.

Each year, President Hight pointed out, the search for new oil fields is becoming more scientific. The hazards of wildcat drilling have been reduced to the point where the larger companies can well afford to explore areas heretomore left untouched.

The trend of rising interest in the southern closure of the San Joaquin Valley can already be seen, he says, in the quiet leasing of vast areas and the importation of specially trained geological crews for exploration.

Familiar with the Wasco and Goose Lake region, scene of Milham Exploration Company's recent giant gasser, the corporation president predicted that a new and large field may grow in the area. "I am certain that there is oil to be found there," he declared, "and that the gas wells of Milham and Main Oil Company were 'edge' wells and not far from valuable petroleum deposits.

"Because the gas of the Milham well was termed a dry gas does not lower my faith in the district. Any petroleum gas that is sufficiently filtered becomes dry, and I believe that your latest gasser blew a gas that had been highly filtered through structural formations."

Dwelling on the county's wildcat territories the visitor spoke highly of the Rosedale attempt which was abandoned after a depth of nearly 5000 feet had been reached. "Geologist Bender's theories are sound, I believe, and both he and I are certain that a well drilled a third of a mile south and east might go into oil formation."

Future wildcatting, Mr. Hight foresees, may develop successful wells within a stone's throw of groups of dry holes. The formations north and east of Bakersfield are badly broken up, and are in folds that are easily missed by the hit-or-miss wildcatter, he says.

Gulf Interests in Goose Lake Area Leasing

WASCO, Nov. 21. (Exclusive)—In the Goose Lake region southwest of here, Mr. and Mrs. Paul Packard and Mrs. Lida Reed, all of Bakersfield, have leased eighty acres to Hoyt S. Gale, of the Gulf organization, receiving in addition guaranteed royalties, $50 an acre bonus, according to reports.

L. G. Boyd has been awarded a prospecting permit covering 2248 acres and an agreement confirming a 618-acre lease on Sec. 25 and 27, 27-29 by Lillian Kelly.

According to reports, two new oil companies are entering the area north and east of the Kern River fields. The Loinez Oil Company of Long Beach is closing a deal for 2560 acres on Sec. 19, 20, 29, 31 and 33, 27-29, and Sec. 6, 28-29, from J. J. Kelly; and the Western Oil and Drilling Company is to take 1030 acres in the same area. Drilling will begin immediately, it is said.

Indicated Opportunities in leading stocks at present prices.
Call, phone or write.
[...]ward G. Ruth Company
Established 1910
INVESTMENT SECURITIES
Members L. A. Stock Exchange
[...] Pacific Mutual Bldg. Los Angeles
Telephone TRinity 0448

[T]rained [B]rokers
[...] Nation-wide Facilities for Trading and Information—
AT YOUR SERVICE.
Stock Department
[Ba]nks, Huntley & Co.
Members Los Angeles Stock Exchange
1212 Stock Exchange Bldg.
[...] METROPOLITAN 4300

Opportunity!
With Security Prices high, now is a most opportune time to recheck Investment Holdings.
We have specialized in such problems for many years.
With no securities to sell, we give disinterested advice.
Booklet upon request.
A. M. Clifford
Investment Counselor and Financial Analyst
[...] Building Los Angeles

California Municipal Bonds
[...] MOULTON & COMPANY
[...] SAN FRANCISCO
NEW YORK

OIL SHIPMENTS SHOW INCREASE

Local Export for Week Gains 500,000 Barrels

Fuel Comprises Bulk of Outgoing Cargoes

Of 1,941,631 Barrels, Pacific Trade Takes 1,008,440

Bulk petroleum exports from Los Angeles Harbor last week showed a gain of more than 500,000 barrels over the total for the previous week, and amounted to 1,941,631 barrels. The feature of the week was the heavy movement of fuel oil, total shipments of that commodity being 1,260,938 barrels. All of the eight tanker loads for the Pacific foreign trade consisted wholly of fuel oil and two of the three loads to the Atlantic domestic trade were fuel.

The Pacific domestic trade took 1,008,440 barrels, consisting of 431,500 barrels of crude, 474,284 barrels of fuel and 102,656 barrels of gasoline. Pacific foreign trade took 541,947 barrels of fuel.

Atlantic domestic took 152,429 barrels of fuel and 72,872 barrels of gasoline. Atlantic foreign took 73,665 barrels of gasoline and 92,278 barrels of fuel. The shipments were as follows:

PACIFIC DOMESTIC

J. C. Fitzsimmons to Richmond with 70,000 barrels of crude for Standard Oil Company.
Richfield to Oakland with 23,000 barrels of gas for Richfield Oil Company.
Rioco No. 1 to Oakland with 27,000 barrels of fuel for Richfield Oil Company.
Star and Crescent Barge No. 2, to San Diego with 5317 barrels of gas for Standard Oil Company.
H. M. Storey to Richmond with 104,000 barrels of crude for Standard Oil Company.
Richmond to Portland with 64,500 barrels of fuel for Standard Oil Company.
Warwick to Portland with 46,235 barrels of gas for Union Oil Company.
Lebec to Portland with 76,000 barrels of fuel for General Petroleum Corporation.
Kanawha to San Diego with 54,423 barrels of fuel for United States Navy.
M. H. Whittier to Avon with 77,500 barrels of crude for Associated Oil Company.
J. A. Moffett to Portland with 65,000 barrels of fuel for Standard Oil Company.
Deroche to Oleum with 76,000 barrels of crude for Union Oil Company.
Meton to Seattle with 63,361 barrels of fuel for Struthers & Barry.
J. C. Fitzsimmons to Seattle with 70,000 barrels of fuel for Standard Oil Company.
Washtenaw to Seattle with 24,000 barrels of gasoline for Associated Oil Company.
H. M. Storey to Richmond with 164,000 barrels of crude for Standard Oil Company.
Olympic to Seattle with 54,000 barrels of fuel for Olympic Calpet Refining Company.
Star and Crescent Barge No. 41, to San Diego with 4104 barrels of gasoline for Standard Oil Company.

PACIFIC FOREIGN

Tulsagas to Honolulu with 68,000 barrels of fuel for Associated Oil Company.
Montrolite to Antofagasta with 107,878 barrels of fuel for Imperial Oil Company.
Argyll to Guayaquil with 23,500 barrels of fuel for Cie de Boleo.
Salina to Manila with 61,000 barrels of fuel for Struthers & Barry.
Nora to Iquique with 95,000 barrels of fuel for Pan American Petroleum Company.
Planorbis to Balboa with 55,000 barrels of fuel for Anglo Saxon Petroleum Company.
British Star to Tocopilla with 60,569 barrels of fuel for Chilean Exploration Company.
Coalinga to Antofagasta with 71,000 barrels of fuel for Union Oil Company.

ATLANTIC DOMESTIC

Roanoke to Baltimore with 72,872 barrels of gasoline for Texas Oil Company.
Sapelo to Hampton Roads with 81,858 barrels of fuel for United States Navy.
Hahira to Philadelphia with 70,521 barrels of fuel for Sun Oil Company.

ATLANTIC FOREIGN

La Brea to Porto Rico with 73,665 barrels of gasoline and kerosene for Union Oil Company.
San Patricio to London with 92,278 barrels of fuel for Anglo Mexican Petroleum Company.

Local Engineer Sees Blue Lead Gold Placers

L. A. Newton, well-known Los Angeles mining engineer, who has exhaustively examined the Blue Lead gold placers of the Boundary Cone Gold Mines Company in Calaveras county, figures that company holdings on this ancient channel contain 1,000,000 cubic yards of gold-bearing gravel. W. H. Wise, secretary and treasurer of the company, returning from a visit to the diggings brought back with him an exhibit of coarse gold obtained in a short upraise through the rim rock, from the incline shaft.

From this point about 400 pounds of gravel was taken and panned, yielding a product valued at from $8 to $10. While the pay gravel near the rim rock is not as rich as will be found on bedrock, Mr. Wise states, this showing is an indication of what should be found when the incline shaft, thirty-five feet deeper, uncovers the gravel bar on the bedrock of the channel. This bar is estimated to be twelve feet thick with a width of from 400 to 600 feet, and rich in coarse gold and nuggets.

The company is planning to begin regular gold production some time in December, and Supt. J. J. McSorley is working three shifts in shaft-sinking, making progress at the rate of about five feet daily.

FEDERAL MARSHAL RAPS ARIZONA JAILS

PHOENIX, Nov. 21. (Exclusive)—According to United States Marshal George A. Mauk, the Maricopa County Jail in Phoenix is the worst in the United States, with a close second in the Phoenix City Jail. He does not blame the officials, but he does blame the public sentiment that permits men to be thrown into unsanitary and crowded quarters. He also declares that the food provided at a cost of 22 cents a meal, is not good.

OIL SEARCH STARTED IN COAHUILA

Ohio-Mexico Company Spuds in First Well on Mexico Lease

SAN ANTONIO (Tex.) Nov. 21. (Exclusive)—The first test for oil in Coahuila, Mex., on the Arnold-Heney Syndicate of California block of leases was spudded in on the Cardenas lands in the Barriel Viejo Valley, twenty-five miles south of Cuatro Cienegas on October 25, last, by the Ohio-Mexico Oil Corporation, the Mexico subsidiary of the Ohio Oil Company, one of the oldest oil companies in America and one of the most conservative.

The test is notable and interesting because it is probably the first by a major oil company to be started under the new constitution and legislative regulations of Mexico that have been causing so much controversy and which declare the subsurface rights the property of the State, and which cause the operator to deal with the government instead of the landowner. Because of the fact that the amount of royalty to be paid to the Mexican government is uncertain and is decided by a committee of three, two of whom represent the government and one the operator, and decided after the well is in, operators have been slow to do development work under it.

Another reason why the drilling of this well is notable is that it represents an expenditure of about $200,000 by American enterprise in a foreign country before ever the drill tools touched the ground. The Cardenas lands, now under lease to the Ohio-Mexico Oil Corporation, comprise about 4,000,000 acres, all in the State of Coahuila, the property of Gen. Cardenas, Governor of the State of Coahuila under the Gen. Diaz regime.

NEW TEST AT VENTURA ON DOCKET

Chanslor-Canfield Oil Company Plans Second Wildcat on Holdings

The Chanslor-Canfield Midway Oil Company, which has for many months been drilling its Hobson No. 1, a wildcat project on the big Hobson ranch, about six miles west of Ventura, is preparing to start a new wildcat to be known as the Hobson No. 1-B, situated about two miles west of the No. 1-A well.

Hobson No. 1-A, now sidetracking a fish at about 5100 feet, is reported to have had some promising showings within the last 1000 feet, and the company is understood to be starting the new hole on the strength of it developing production in what is thought to be a continuation of the structure upon which the Hobson No. 1 is located.

Both of the Hobson wells are being drilled with electrical equipment. The company is taking its time in the development of these projects, in an effort to thoroughly study the formation. The No. 1 lost some tools on the hole a few weeks ago, and after a long and futile fishing job the company decided to sidetrack the trouble and go on down.

HIGH PITCH REACHED IN OIL ACTIVITY

Kern County District Will Have Intensive Development of Fields

BAKERSFIELD, Nov. 21. (Exclusive)—Kern county's oil activities, particularly as to the acquisition of oil territory, during the last ten days has been at a high pitch and intensive development programs are being outlined in all sections.

One of the most notable events is the announcement that Charles Bloemer has completed negotiations for drilling a well in the Edison district, east of Bakersfield. The well is to be located on Sec. 24, 29-29.

Recently geological and structural surveys have been made of the territory and a well will be started within sixty days. In addition, Mr. Bloemer and his associates have leased 1880 acres to another oil company. The General Petroleum Corporation has purchased 2320 acres in the same area.

General Petroleum has spudded in a new well on Sec. 14, 28-27, on the Kern River west front.

The George F. Getty, Inc., is ready to spud in another new well on the west front also on Sec. 19. The No. 7 on Sec. 14 is almost ready for production and Tegeler No. 9 is standing cemented. The company is building a new rig on the Tegeler lease and will be ready for operations soon.

HIGH-GRADE OIL IN GOLETA TEST

Miley Exploration Wildcat Small Producer

Discovery Arouses Interest of Geologists

Existence of Shallow Field Believed Proven

Discovery of an oil zone at 660 feet, yielding oil of 45 deg. gravity and carrying 60 per cent gasoline, was reported yesterday by the Miley Petroleum Exploration Company. The discovery was made in its wildcat well at Goleta, twelve miles west of Santa Barbara, and is thought to indicate the existence of a shallow field of high gravity oil in that vicinity. The Miley Exploration has 2500 acres under lease in the Goleta district, and the well is located practically on the crest of the structure.

The Goleta well found its first oil sand at 625 feet, passing through seven feet of streaky oil sand and shale before entering a body of shale which persisted to 660 feet where a good oil sand was picked up. The showings were considered sufficient to warrant a test, and casing was set at 659 feet. After standing cemented for several days, the well was drilled out to five feet below the shoe, to 664 feet, and a bailing test instituted which resulted in bringing from the hole in nine hours, thirty barrels of oil testing 45 deg. gravity. E. J. Miley is understood to be preparing to drill the well deeper to determine the thickness of the producing zone.

Geologists believe that the oil found in this well is a migratory product originating in a deeper formation and that deeper drilling may prove the existence of a more prolific zone possibly of oil. The 660-foot zone is in the Sespe formation which is not generally productive, although it is producing in several localities in Ventura county, notably at South Mountain, one of the best shallow fields in the State. The discovery at Goleta is said to be the most westerly demonstration of the productiveness of the Sespe formation.

Miley's geologists believe that the oil in the Goleta well comes originally from the Eocene formation underneath the Sespe. The possibility is, it is said, that the Sespe formation, in which the well now stands may be from 700 to 1000 feet in thickness, although it is not believed that all of this is likely to be productive.

The Goleta structure is a dome about eight miles in length and a mile in width. Practically the entire structure is controlled by the Miley interests. Less than half of the total length of the structure is likely to be productive, geologists say. It extends from east to west, with a long southern flank which is believed to dip under the Santa Barbara channel. The north flank is said to be comparatively short, and bounded by a fault. The structure is thought to present perfect closure.

The Goleta well was the third wildcat started by the Miley Petroleum Exploration Company which was organized to conduct wildcatting operations on large acreage. The other wildcats are on Red Mountain in Ventura county, and in Southwestern Colorado. In addition to these wells the exploration company is concluding a drilling campaign on proven property in West Huntington Beach, where it has developed about 5000 barrels a day from four wells, with two others to be completed.

Six New Holes Spudded in at Kern County

BAKERSFIELD, Nov. 21. (Exclusive) Surveys of the various oil-producing areas in Kern county for the last week show that six new holes were spudded in, five tests for water shut-off made and three deepening or redrilling jobs reported in addition to the mass of routine development work being carried on by the many companies operating here.

The Standard Oil Company has begun two new wells in the Midway field, the No. 64, on Sec. 31, 31-24, and the No. 34, on Sec. 17, 32-24. Another Midway well is the No. 88 of the Honolulu Consolidated Oil Company on Sec. 6, 32-24.

In the Belridge field the Carneros Oil Company has a new derrick up and has drillers at work on its No. 4 well on Sec. 31, 28-21.

The United Oil Company has begun to drill its No. 2 hole on the Triangle lease on Sec. 32, 12-23, in the Sunset field.

On the Kern River sector the General Petroleum Corporation has spudded in its No. 23, on Sec. 14, 28-27.

GOLDEN WEDDING TWO DAYS BEFORE DEATH

SAN FRANCISCO, Nov. 21. (AP)—Death trailed the golden wedding of John and Sarah Hayden. They celebrated last Tuesday, and it became known that John died two days later. He had been in failing health for some time and said that he would be ready to go if he lived until his golden wedding. He was 82 years of age.

SEAL BEACH ON STATE OIL MAP

New Field Enters Bid for Fame Suddenly

Three Completions Recorded During Week

Gusher Swells Daily Output 3000 Barrels

The Seal Beach field came into its own with a bang last week with the completion of three new wells which ran the daily output of the field up to within striking distance of 10,000 barrels a day, with the probability that the present week will see it pass that point.

The Marland Oil Company, dicoverer of the field, brought in its Bixby No. 3 and No. 4 for an aggregate output of about 4000 barrels a day, and its Selover No. 1 came in of its own accord during a water shutoff test, and created a sensation by spouting out of control for a full day at the rate of about 8000 barrels.

The well is now producing, pinched down, at a little under 3000 barrels a day, which makes the new production for the field last week almost 7000 barrels. This, combined with the output of the discovery well, Bixby No. 2, which until this week was the only producer in the field, makes the total production for Seal Beach about 8800 barrels a day.

The Standard Oil Company will begin a production test in its San Gabriel No. 2 tomorrow, and is expected to get a well equally as good as the Bixby wells.

The only other well which is near completion is the Associated Oil Company's Bryant No. 1, now near a depth at which it may expect to pick up the oil sand. It is coring ahead at about 4350 feet, and unless something unexpected happens should be the next completion in the field after the San Gabriel No. 2.

Seal Beach is beginning to take on the aspect of a real oil field. Marland is drilling six new wells, Standard is drilling three, and just to the west of the area regarded as proven the Petroleum Securities Company is drilling its Naples well. This latter project is down only a few hundred feet, but is said to have had some good showings. It being a wildcat well in town lot territory, the Petroleum Securities is putting out no information regarding depth or showings.

UNION ADDS GOOD WELL TO STRING

Completion in Colorado at Fort Collins Said to be Best Yet Made

One of the richest oil strikes yet made by the Union Oil Company on its Colorado properties near Fort Collins was made Saturday. Coming in as the largest well that has been completed by the Union Oil Company in Colorado, Yockey No. 1 was placed on production Saturday at Fort Collins, Colo., and is flowing 2900 barrels daily, which is within 700 barrels of the previous total production from eighteen wells in the Wellington-Fort Collins area. Gravity of the oil is approximately 38 deg. Depth of the hole is 4531 feet.

The Yockey well was first completed as a small pumper on October 14, last. The output was a little over seventy barrels. The depth of the hole at that time was 4515 feet, where the top of the Muddy sand in the Dakota series was encountered. The well was completed at 4520 feet. It was subsequently decided to deepen the hole, and after drilling eleven feet the well was again given a production test, where it finally attained its present yield.

WHY THE CALL WAS SHORT

The minister's wife was busy doing some mending when a neighbor called. The visitor, inspecting the handy button basket, remarked: "You seem to be unusually well supplied with buttons of all kinds. Why, there's one like those my husband had on his last winter's suit."

"Indeed," said the minister's wife with a smile. "Well, all these buttons were found in the collection plates and I thought I might as well make use of them."—[Capper's Weekly.

FIND REPORTED IN EAGLE BIRD

Discovery Rewards Company for Long Search

Faulted Section of Vein is Said to be Located

Restoration of Property to Old Fame Expected

SACRAMENTO, Nov. 21. (Exclusive) Recovery of a long-sought ore body is reported from the Eagle Bird mine near Washington, above Nevada City, operated by the Eagle Bird Mines Company of Los Angeles. Information supplied by pioneer miners is said to have guided the management in locating the faulted section of the vein which produced millions of dollars in gold in the early days of the field.

The company for several months has been working good ore in new portions of the property, but the new discovery is expected to restore the Eagle Bird to a comanding position among the gold yielders of California.

The Gibraltar Sierra Mining Company, largely composed of Southern Californians, has taken a lease and option on the Gibraltar and adjoining gravel properties near Johnsville, tributary to Downieville, and is driving a long tunnel to reach a buried river channel. The management estimates it will be necessary to drive the tunnel 1500 to 1800 feet to tap the ancient channel, and is confident rich gravel will be encountered below the old Gibraltar workings. The holdings are located in one of the most famous placer fields of the State.

Sinking of the 4000-foot vertical central shaft of the North Star mine, at Grass Valley, has been practically completed, and connections established with the two deep winzes. The management states excellent ore has been opened below the old workings, and that extensive lateral developments will be immediately pressed. Heavy production from the main levels has been resumed.

Manager R. A. Hardy of the Mexican Mining Company, reports shipping and milling ore has been opened in the company's Ray property in the White Mountains, twenty-five miles from Bishop. The tunel is expected to cut the vein-system 450 feet from surface within sixty feet. Values are chiefly silver-lead, with a little gold in evidence

Deposit of Coal May be Opened Up in Arizona

MESA (Ariz.) Nov. 21. (Exclusive) Representatives of the American Smelting and Refining Company and several expert coal men from Oklahoma and Virginia are reported to have made a reconnaissance of the Deer Creek coal field, south of the Coolidge dam site in Graham and Pinal counties.

A Mesa corporation, the Arizona Coal and Development Company, has obtained a franchise to build a toll road from a point near Winkelman to the coal fields and thence to the Coolidge dam.

SHALLOW FIELD TO BE EXPLORED

Three Developments Started at Devil's Canyon

Former Strike of Paraffine Base Oil Recalled

Geological Indications Lend Hope of Success

Three oil companies now are seeking production on what is known as the Devil's Canyon anticline. The Petroleum Securities Company is preparing to spud in its Diablo No. 1, the Continental Oil Company has set twelve and one-half-inch conductor string and the Oil Exploration Company has set surface casing at 300 feet and is drilling ahead.

This well is being drilled by Havenstrite & Baker of Long Beach, and is reported to have picked up a good showing of petroleum gas at 180 feet. This was not unexpected in petroleum circles, because the well is located north of Piru, in territory where shallow showings of oil are not infrequent, it is asserted.

Most of the land in the vicinity of the three wells in question is held by the Temescal Oil Company, Petroleum Securities Company, Burnham Exploration Company, Bardeen interests, Oil Exploration Company, C. S. Thomas, C. W. Hanslip and George R. Wickham.

The Devil's Canyon anticline has long been known to be oil-bearing. A shallow well drilled by a pioneer company struck parafine-base oil in small quantity at shallow depth. The hole was never completed, because the drilling equipment could not handle the job, according to reports. Two small oil and gas seeps are present in water springs at widely separated points on the axes of the structure. The formation at the surface is Miocene, which is known to have two oil sands bearing paraffine-base oil, and the Miocene is underlaid by the Sespe sands, which are also productive at two depths, a few miles distance from the Devil's Canyon anticline, it is asserted.

Report of Rich Stockton Hill Ore Find Stirs

KINGMAN (Ariz.) Nov. 21. (Exclusive)—Further stimulating interest in the Stockton Hill section of Mohave county, where the Comstock Silver and Bevis Divide mines have already created much interest, Supt. Hemberton reported that the Stockton Hill Mining Company, headed by Marion L. Cooper, has just hit a streak of ore on the seventy-foot level of the shaft which averages better than seventy ounces silver, with some gold content across twelve inches.

This is the same ore shoot the company is running a drift on from the bottom of a winze at the tunnel in which they have already picked up good ore indications, four feet of vein matter on the hanging wall showing stringers carrying gold, silver and lead content. The company has eleven claims adjoining the Comstock Silver on the southeast.

Youngstown Sheet & Tube Co.
20-Year, 6 Debentures
Price 103½; Yield about 5.67%
MITCHUM, TULLY & CO.
Van Nuys Bldg., LOS ANGELES — Pacific-S. W. Bldg., PASADENA — Union Bldg., SAN DIEGO
SAN FRANCISCO

Comparison of California's Daily Oil Production

Average for Week

District	Week ending Nov. 20 1926	No. of Wells	Week ending Nov. 13 1926	No. of Wells	Week ending Nov. 21 1925	No. of Wells	Week ending Nov. 22 1924	No. of Wells
Long Beach	95,000	744	95,500	745	106,000	563	131,000	492
Midway-Sunset	92,500	2,978	93,000	2,962	101,000	2,890	103,000	2,882
Huntington Beach	75,000	399	70,000	395	45,000	343	40,000	300
Ventura Avenue	59,000	72	55,000	70	30,000	48	5,000	24
Santa Fe Springs	46,000	340	46,000	339	53,000	361	53,000	345
Inglewood	40,000	204	40,500	202	75,000	157	125	1
Torrance	26,500	658	26,500	659	33,000	604	47,000	456
Dominguez	22,000	75	22,000	75	27,000	65	33,500	27
Rosecrans	14,500	138	15,000	137	25,000	104	4,000	10
Seal Beach	4,500	3	2,250	2	......	...	......	...
Balance of State	167,500	5,780	166,000	5,694	149,000	5,934	171,875	6,622
Total for State	642,500	11,319	631,750	11,280	644,000	11,069	593,500	11,159

Short Term Municipals
Subject to Prior Sale

Amount	Issue	Price	Yield
$10,000	County of Los Angeles (Hall of Justice) 5% Bonds due July 1928 @	101.13	4.25
$15,000	Long Beach City High School District 5% Bonds due March 1, 1929 @	101.485	4.30
$10,000	City of Long Beach Public Park 5% Bonds due August 1, 1929 @	101.745	4.30
$25,000	Los Angeles City School District 5% Bonds due August 1, 1931 @	102.50	4.40
$ 5,000	City and County of San Francisco City Hall 5% Bonds due July 1, 1929 @	101.938	4.20

Banks, Huntley & Co.
1212 STOCK EXCH. BLDG. Los Angeles TEL. METPOLTN. 4300
LONG BEACH — SAN DIEGO — SANTA MONICA — RIVERSIDE

Oil Developments and Mining News; Stock and Bond Reports

Eppley Hotels Company
(Omaha, Nebraska)
1st Mtge. 6½% Sinking Fund Gold Bonds
Due July 1, 1941
Price 100 and Interest
To yield 6½%
HOWE, SNOW & BERTLES INC.
486 California Street
San Francisco
Telephone Davenport 1652-1653
New York Chicago Detroit Grand Rapids St. Louis

RARE MINERALS, METALLURGY, CHEMISTRY

Qualitative analyses will be given in this department of The Times to correspondents on ores and minerals free of charge. Make each sample of an ounce or so in weight. Be sure to write a letter stating what tests are desired and give the approximate locality from which samples were taken. Do not pulverize the specimens. Give your name and address on paper wrapped with samples.

British Columbia Sulphides

LOS ANGELES, Nov. 1. Question: Kindly analyze the inclosed mineral samples for me. The specimens were obtained up in British Columbia, near Nelson, in three different claims. Do the samples represent real good ore, so that it would pay to mine it? C. R. B.

Answer: While the specimens carry good values in metalliferous sulphides there is some arsenic and zinc present which somewhat lower values for concentration and smelting charges. Knowing nothing whatever of the width of ledges from which the samples were taken your question as to profitable mining can not be answered.

Sample No. 1 carries two iron disulphides (pyrite and pyrrhotite.) The pyrrhotite (magnetic pyrite) reacts in traces for nickel. Blende, (zinc sulphide.) Galenite (lead sulphide,) and arsenopyrite are present. The three named sulphides being in rather low percentages; copper traces. No. 2 reacts on the order of No. 1 and shows cerussite (lead carbonate) present also. Both samples were tested for native gold with negative results.

Olivine

ASH FORK (Ariz.) Nov. 1. Q.: Please classify this mineral specimen in your "In the Earth" column and oblige. W.

A.: The sample is known also as chrysolite of inferior color and clearness. It consists of imbedded masses and grains. In composition it is anhydrous magnesium silicate, silica, and iron protoxide. The reddish-olive matter present is due to the decomposition of some of the olivine; the cores are vividly green, and the gem peridot should occur in this formation.

Muscovite

GARLAND (Utah) Nov. 2. Q.: I am mailing you a small sample of sheet mica and respectfully ask your opinion of it. The specimen is from the surface of ground and I think by opening it up I can get the sheets clear and transparent in sizes approximately of four by six inches. The sample is a poor one and is all I have on hand. If you desire more samples I can get them and mail same to you. B.

A.: Take as an illustration of a mica deposit that of the New York mine near Custer, S. D. The mica there occurs in "books" all along the ledges, in sizes from six inches in thickness by one to two feet in length and width. The product of the named mine is controlled by the mica trust.

Your sample consists of a very thin sheet of muscovite (potash mica) partly decomposed and mixed with limonite (hydrous iron peroxide.) It is somewhat clouded and semi-transparent. It might be possible that at depth, more or less, better mica could be obtained from the deposit, but the sample represents mica of very doubtful commercial value.

Free Gold Trace

INGLEWOOD, Nov. 2. Q.: I am sending you a sample of rock found in the San Bernardino Mountains. Does it contain minerals or metals of value? C.

A.: The specimen is quartzitic rock carrying hematite (iron peroxide) in part. Pseudomorphic matter after pyrite is present with some little yellow microscopic mica and traces of microscopical pyrite (iron disulphide.)

Platinum Absent

BLYTHE, Nov. 3. Q.: Can you tell me if these two samples contain platinum? S.

A.: The specimens react for lime carbonate, hematite (micaceous iron) some zinc, and pyrite traces.

Boron Absent

LOS ANGELES, Nov. 3. Q.: I am sending you six pick-up samples found on my recent trip through Death Valley. I have a very large deposit of No. 2. Is there lead and silver in No. 5. Does No. 6 carry borax, and if not what is it? E.

A.: Sample No. 1 is selenite, a transparent and crystallized variety of gypsum of good grade. No. 2 is long striated milk-white gypsum. No. 3 is brown colored hydrous aluminum silicate with magnesium silicate. Plumose (feathery) gypsum present. No. 4 is lime carbonate mixed with gypsum, aluminum silicate, and manganese. No. 5 is a burnt up iron-manganese oxide. One other sample—not numbered—is part of a nodular calcite.

Five Samples

ALHAMBRA, Nov. 3. Q.: Kindly analyze the inclosed five samples. Nos. 1, 2, 4, and 5 come from along the Malibu coast, Ventura county, and No. 3 two miles north of Laguna Beach. A.

A.: Sample No. 1 is banded agate. No. 2 is calcite (lime carbonate.) No. 3 is not Bauxite; it is a mixture of iron oxides with aluminum silicate. No. 4 is, practically, the same as No. 3. No. 5 is milk-white quartz mixed with a little mica.

Colorado Samples

RIVERSIDE, Nov. 4. Q.: I am sending you a sample of clay found in Western Colorado. Would like to know what it is? MRS. B.

A.: It is a gritty (silicious) aluminum silicate, mixed with iron sulphate traces and a low percentage of sodium sulphate. It is on the order of some Indian medicines, and water shook-up with some of the mixture, allowed to settle, and the clear liquid siphoned off might be good as an application to some complexions. It should not be used as eye-water, however.

Free Gold Absent

LOS ANGELES, Nov. 4. Q.: Kindly state whether or not this lot of samples represent any commercial values. It is from Big Tujunga Canyon and there is some gold at the named locality. My other minerals from same locality must have gone astray, as I never heard from you. M. W. Q.

A.: And we never heard from you nor the samples until now. The white sample contains a little molybdenite. The other seventeen specimens are of iron silicates, chiefly "rosin rock" as known to the mining boys in the hills. All of the samples represent very doubtful commercial values, unless fire assays show gold present.

Two Samples

HOLTVILLE, Nov. 5. Q.: The two inclosed samples are from the desert hills of San Bernardino county. No. 1 white; has it any commercial value? It is claimed for No. 2 that when fused with iron it gives the appearance of nickel, and will take a good cutting-edge. M.

A.: The whitish-gray sample is a nodular variety of silicious aluminum silicate mixed with magnesium silicate. The coating on one side of the rock is dendritic manganese in fern-like characters. The blackish rock is hornblende with pyroxene; iron and manganese more or less present, and there is scarcely a hornblende locality in the many deposits of California that will not give the results stated by you.

Free Gold Traces

NEWHALL, Nov. 6. Q.: Please find inclosed three samples taken from the San Fernando range of mountains. No. 1 yellow, No. 2 black, and No. 3 white. Please make analyses of contents. W.

A.: Sample No. 1 is iron-magnesium silicate containing a little gypsum and some arsenic. No. 2 is calcite mixed with traces of strontium. No. 3 is quartz with yellowish hydrous iron peroxide. From the twenty-odd chips of mineral in this sample two microscopic colors of gold were obtained.

WEEKLY STOCK RANGE

The bureau of statistics of the Merchants' National Trust and Savings Bank issues the following table of the range of prices on the New York Stock Exchange for the week ending November 20, 1926, together with the net changes as compared with the close of the preceding week (+Gain. —Loss.)

	Div. Rate	High	Low	Bid	Net change
Adams Express	6	127¼	125	125	—2
Adv. Rumley	..	15	12⅞	12¾	—1¾
Ahumada Lead	30c	5⅞	5½	5½	—½
Ajax Tire	..	8	7½	7½	—⅛
Alaska Juneau	..	1⅜	1⅛	1¼	+⅛
Allied C. & Dye	4	135¾	130¾	132¼	—¾
Allis Chalmers	6	87½	87	86½	—⅝
Do. pfd	7	109½	109½	109½	+2½
Am. Agr. Chem.	..	15½	13½	12½	—1⅜
Am. Beet Sugar	..	24¾	22	24½	+2½
Am. Bosch Mag.	..	18⅜	16½	16¾	+¼
Am. Brake Shoe	6	145½	141	141	—1
Am. Brown Boveri	2	41¼	39	39⅛	—1⅜
Am. Can Co.	2	54⅝	50⅝	51⅝	+⅛
Do. pfd	7	125¾	125¾	126	+1
Am. Car & F. Co.	6	101⅞	100¼	100¾	+½
Do. pfd	7	124¼	123½	124	+1
Am. Drug Syn.	..	10	8⅞	9¾	+1¼
Am. Express	6	128	125½	126	—1
Am. Hide & Leat.	..	8½	7⅛	8½	+1⅜
Do. pfd	..	44¼	38	44	+7½
Am. Ice Sec.	8	130¾	125	129⅛	+6⅛
Am. Int'l Corp.	..	40¼	38	39	+¾
Am. La France	1	12⅜	10⅞	11½	—1
Am. Linseed	..	29⅞	29⅛	29½	—⅛
Do. pfd	7	78	75	73	......
Am. Locomotive	8	110¼	107½	109	+1
Do. pfd	7	120⅛	118½	120	+1½
Am. Metals	4	47⅝	46¼	46¼	—1
Am. Radiator	4	110	109⅛	109¼	—¾
Am. Safety Raz.	3.00	64¼	62	62¼	—¾
Am. Ship. & Com.	..	6⅞	5¾	5¾	—1⅛
Am. Sm. & Rfg.	8	138⅞	132½	133⅝	—3⅞
Do. pfd	7	119½	118¾	119½	+1½
Am. Steel Fdy.	3	44⅝	43½	43¼	—¾
Do. pfd	7	....	....	113	......
Am. Sugar	5	83¼	79	82¾	+3¼
Do. pfd	7	110	107⅛	109½	+3⅝
Am. Sumatra Tob.	..	40¾	36½	40⅛	+4⅛
Am. Tel. & Tel.	9	148¾	148	148⅜	—¼
Am. Tobacco Co.	8	121⅞	119⅛	119½	+½
Do. "B"	8	120¾	118¾	118¾	......
Am. W. Works	1.20	58	55½	56	+½
Am. Woolen	..	32⅞	28¾	33¾	+3¼
Do. pfd	7	88	82⅛	86½	+4½
Am. W. Pap. pfd.	..	1	⅞	⅞	—¼
Am. Zinc & Lead	..	8½	7½	8	—⅛
Do. pfd	..	45¾	42¼	42¾	—2½
Anaconda Copper	3.00	49½	47¾	47⅞	—1⅛
Armour Ill. "A"	..	14⅞	14⅞	14⅞	—⅜
Ass'd Dry Goods	2.50	42	40½	41½	+½
Associated Oil	2.00	....	....	50¼	+¼
Atchison R. R.	7	157¼	152⅜	153⅜	—2½
Do. pfd	5	100⅛	99⅞	100	+½
Atl. Coast Line	7	213¾	207	207	—4
Atl. Gulf & W. I.	..	37¾	35⅛	35	—1
Do. pfd	..	38	35	35	+1
Atlantic Refg.	..	104½	102	103	+½
Austin-Nichols	..	8½	8⅜	8¼	+⅛
Baldwin Loco.	7	148¾	134	146¼	+10
Do. pfd	7	118	117¾	118	+1¼
Ba't. & Ohio	6	104⅜	103½	103⅝	+⅜
Do. pfd	4	73	72¼	72	......
Barnsdall "A"	2	27½	27	27⅛	+¼
Do. "B"	2	25	24¾	24	—⅞
Bayuk Bros.	..	54⅜	47⅞	53¼	+4⅝
Beechnut Pkg.	2.40	61	57	59	+3
Bethlehem Steel	..	45⅛	44	44⅛	—⅛
Do. pfd 7s	7	104	103⅝	104	+½
Booth Fisheries	..	7⅛	6⅞	6½	+½
Botany Mills "A"	..	25½	23	25½	+1½
Briggs Mfg.	3	27½	26⅛	26⅛	—⅞
Brooklyn Edison	8	159½	156¾	155½	—2
Brooklyn Manh.	4	69⅜	68	68	+¼
Do. pfd	6	86¼	85⅝	85½	+⅛
Brooklyn Un. Gas	4	93⅞	93	93	—1
Brown Shoe w.i.	2	35¼	35½	33¾	—2¼
Brunsw'k-Balke	..	37⅞	35¼	35¼	—½
Burns Bros. "A"	10	134⅜	132½	132¼	—¼
Do. "B"	2	33⅛	31	30⅛	—⅞
Butte & S. Cop.	2.00	13⅜	12½	12½	—½
Butte C. & Z.	50c	5⅛	4⅞	4⅞	—⅛
Butterick Pat.	..	55	54⅛	54	—1
Calif. Packing	4	69⅜	68	68	—1
Calif. Pet. Co.	2.00	31⅛	30⅛	30⅜	—1¼
Callahan Z. & L.	..	1⅜	1⅜	1¾	+⅛
Calumet & Ariz.	6.00	71⅝	69	69	—1
Calumet & Hecla	..	16⅞	16½	16½	+¼
Canadian Pacific	10	165	163¼	163¼	—⅝
Central Leather	..	8¼	7½	8	+½
Do. pfd	..	52	50¼	51¼	+½
Cerro de Pasco	4	65	62¾	62½	—1½
Chandler Motors	..	9⅝	9	9	—⅝
Ches. & Ohio	8	165½	162½	164	+1½
Do. pfd	6½	....	....	162	......
C. & E. I.	..	34	34	31½	......
Do. pfd	..	48	46½	46½	......
C. G. W.	..	9¼	9	9	......
Do. pfd	..	25¾	24	24½	—½
C. & N. W.	4	80⅝	77¼	79	+⅜
C. M. & St. P.	..	11⅜	8¾	11	+2⅜
Do. pfd	..	22⅛	17⅞	21¾	+3⅝
Chi. Pneu. Tool	5	114½	113½	113	+3
C. R. I. & P.R.R.	..	69⅝	67⅛	67⅜	......
Do. pfd "A"	7	105¼	104½	104½	+⅞
Do. pfd "B"	6	96	94⅞	95¾	+¼
Chicago Yel. Cab	4	....	....	44	—1
Chile Copper	2½	33	32½	32⅝	—⅛
Chino Copper	..	....	....	25⅝	......
C.C.C. & St. L.	7	....	....	245	......
Chrysler Mtr. Cor.	3	37½	35	35½	—1
Cluett Peabody	5	62⅞	61¾	62	+½
Coca Cola	7	168⅝	162	162⅞	—5⅛
Colo. Fuel & Iron	..	43¼	40⅝	41	—¼
Colo. Sou. Ry.	..	87	85	84½	—3½
Colum. Carbon	4	64⅞	64	64¾	+¾
Columbia Gas	5.00	88⅛	86	86½	+½
Com'l Solv. "B"	8.00	213¾	202	212	+2
Congoleum	..	21	18¼	18⅝	—1⅞
Cons. Can	5	74	72⅝	72¾	+¼
Cons. Cigars	7	81½	78	79¾	+1¾
Cons. Gas	5	109⅞	108	108⅜	—1
Cons. Text. Corp.	..	4⅛	3	3¾	+1
Cont. Motors	.80c	11⅞	9⅞	11	—⅝
Corn Products	2.00	50½	48⅛	48⅝	—1⅝
Do. pfd.	7	....	....	125	......
Crucible Steel	5.00	78⅜	71½	76	+4⅞
Do. pfd.	7	101	100⅞	100	......
Cuba Cane Sugar	..	10⅞	8⅞	10¾	+1⅞
Do. pfd.	..	45⅝	42	45½	+4
Cuban-Am. Sugar	2.00	28	24⅞	27⅞	+1⅛
Do. pfd.	7	105	105	103	+1
Cuyamel Fruit	4	44	43	43	—⅛
Davison Chem.	..	28⅝	26¼	26¼	—1½
Del. & Hudson	9	174½	172	170	—2
D. L. & W.	6	148½	144	144¼	—4⅛
Dodge "A"	..	24⅝	22⅜	23⅞	+⅝
Do. pfd.	7	82⅝	81½	81½	—1
Dome Mines	2	10	9¾	9¾	—⅛
DuPont De Nem.	10	170	164	164	—4⅝
Eastman Kodak	5	120¼	119⅛	119	—⅛
Eaton Axle	2.00	24	23⅜	23½	—½
Elec. P. & L. ctfs	..	19	17⅛	17⅜	—1⅜
Elec. Stor. Bat.	5.00	84	82½	83	......
Elec. Refgn.	2.00	46⅛	39¼	39½	—7
Endicott-Johnson	5.00	69	68¼	68⅜	—⅛
Erie R. R.	..	39	38½	38⅝	—⅝
Do. 1st pfd	..	46¼	45¾	46	—⅛
Do. 2nd pfd	..	44⅝	44⅜	44½	......
Famous Players	8.00	117⅞	114⅜	116	+½
Do. pfd.	8	121⅞	120⅜	120⅛	—⅞
Fed. M. & S.	..	....	....	80	—5
Do. pfd.	7	75	75	72½	—2
Fisk T. & R.	..	16⅞	16⅜	16½	......
Fleischmann Co.	2	49⅜	48	48	......
Foundation Co.	8.00	83⅜	81⅞	82	—⅛
Fox Film Cpn. A	4.00	71⅞	69⅛	69¼	......
Freeport Tex.	..	31	30	30¼	—½
Gabriel Snub. A	2.50	32½	28¾	31½	+3
Gen. Amn. Tank	3.00	44⅜	44	44½	+⅛
Gen. Asphalt	..	78½	73⅛	74½	—3
Do. pfd.	5	116⅛	116⅛	112⅞	—4⅛
General Cigars	4	53	53	53½	—½
General Electric	4	86½	82⅝	84¼	+⅝
General Motors	7	151⅞	137¼	137⅝	—9⅛
Do. pfd.	6	104	104	103½	......
Do. deb.	6	....	....	103½	......
Do. deb.	7	120	119½	119½	......
Gn. Outd. Adv. A	4.00	56½	54⅝	55¼	+⅛
Gen. Ry. Signal	4.00	85⅞	82½	84	—1½
Gold Dust	..	46⅝	45½	45½	—1⅛
Goodrich Rubber	4.00	49	44⅜	44⅜	—3¾
Do. pfd.	7	....	....	96⅛	+1
Goodyear pfd.	7	101⅜	101	101	......
Do. prior pfd.	8	107	107	108⅜	+⅝
Granby Copper	..	34½	33⅛	33⅝	—1
Greene Cananea	..	30	27	28	—1
Gt. Nor. Ore ctfs.	..	20¼	19¼	19¼	......
Do. pfd.	5	80⅛	79	79	—½
Gt. West. Sugar	8	106⅛	101¾	105	+3½
Gulf States Steel	5	57⅞	55½	56	—1½
Hartman Corp.	2.50	28½	28⅜	28¼	......
Hayes Wheel	3.00	25⅞	25	25	......
Homestake Mng.	6.00	61½	61½	61	+½
Household Prod.	3.00	43	42¾	43	—¼
Houston Oil	..	55	55	52	—1
Howe Sound	4.00	42⅛	40¼	40⅝	—1
Hud. & Manhat.	2½	39⅛	38⅛	38¼	—⅝
Hudson Motors	3.50	47½	43⅝	44	—1⅛
Hupp Motors	1.40	21⅜	20¼	20⅜	—⅛
Illinois Central	7	122½	120¾	120	—2½
Indian Motorcycle	2	16¼	16	16	—¼
Ind. Oil & Gas	1.00	29¼	27⅜	27½	—½
Insp'n Cop. Co.	2.00	27⅞	26⅞	27	—½
Interboro Rap. Tr.	..	50	47⅛	49	+1¼
Internal Comb.	2	43⅜	38⅜	39⅜	—3⅜
Intl. Bus. Mchy.	3.00	53⅞	53	53¼	+½
Intl. Cement	4.00	53	50¾	52	—¾
Intl. Harvester	6	134⅞	130½	131	—2⅜
Intl. Marine	..	....	....	7	—½
Do. pfd.	..	35⅜	33	33¼	—1⅜
Intl. Nickel	2.00	38⅜	36⅜	36⅜	—1⅜
Intl. Paper	2.00	57¼	56	56	—¼
Int. Tel. & Tel.	6.00	119½	116⅛	117¼	—1⅛
Jewel Tea	..	44⅜	43⅜	46	+1½
Jones Tea	..	11⅛	10⅞	10½	+⅝
Jordan Motors	3.00	14½	13¾	14	+½
Julius Kayser	3.00	46	43¾	44½	+1⅛
Kan. C. Southern	..	43½	41¾	41⅝	—1⅛
Do. pfd.	4	....	....	64	—½
Kelly-Springfield	..	10	9¼	9¼	—½
Kennecot Copper	4.00	64⅛	62½	62¾	—⅛
Keystone T. Co.	..	⅜	⅝	⅝	......
Kresge Dept. Str.	..	20½	19	20	+1
Kress (S. H.) Co.	4	....	....	360	—35
Laclede Gas	8	21⅜	20⅛	20⅜	—½
Lago "A"	..	7⅛	7	7	—¼
Lee Tires	..	90½	89¼	89	—½
Liggett & Myers	3.00	99½	97½	99	+2⅜
Lima Locomotive	4	61¼	61¼	59	+1
Loew's Inc.	2.00	45¼	44⅝	44½	—⅝
Loft Candy	..	6⅛	6⅛	6⅛	......
Loose W. Bis. Co.	..	148¼	138½	138	—8
Lorillard Tob. Co.	3.00	33½	32⅜	33	+1⅛
Louisiana Oil	..	14⅝	14¼	14½	......
Louisv. & Nashv.	6	132¼	129	128½	—3¼
Mack Truck	6.00	96⅜	92¾	93¾	+2½
Macy, R. H.	..	121⅜	120⅛	119¼	—1¼
Magma Copper	3.00	37¾	36⅜	36⅜	—⅞
Mallinson Co.	..	17	13½	16⅝	......
Manati Sugar	..	43	38½	37	+1
Manhattan Gtd.	7	....	....	90	......
Man. Med. Gtd.	5	54	51½	52	—½
Man. Elec. Sup.	3	54⅞	52⅞	52½	—1⅜
Manhattan Shirt	1.50	28	23½	26	+2⅛
Maracaibo Oil	..	19¾	18¼	18½	—1
Market St. Ry.	..	....	....	5	—½
Do. pfd.	..	....	....	22	+2
Do. 2nd pfd	..	12¼	12¼	14	+2
Do. prior pfd.	..	45⅞	43	43½	—2
Marland Oil	4.00	54⅛	53⅛	53⅝	—¼
Martin Parry	2.00	21⅝	20	20⅝	+½
May Dept. Stores	5.00	138½	136	136½	—3
Maytag Co.	2	22½	22	22⅛	......
McIntyre Porc.	1.00	23⅜	23½	23⅛	—½
Met.-Gld. P. pfd.	1.80	24⅛	24	24	+¼
Mex. Seabd. Oil	..	8⅝	8½	8⅛	—⅛
Miami Cop. Co.	1.50	17	16⅝	16⅝	—⅛
Middle States Oil	..	1	¾	¾	—¼
Mid Cont. Oil	..	31¼	30	30¼	—¾
M.St.P. & S.S.M.	4	35	34⅞	34	—1
Mo. Kan. & Tex.	..	32⅞	31⅛	31½	—1
Do. pfd. "A"	6	94	93⅜	93⅝	+⅛
Missouri Pacific	..	39¼	38	38⅝	—⅝
Do. pfd.	..	91¼	89	90⅛	+¼
Montana Power	5	85½	82	84½	+½
Mont. Ward	4	67¼	63¾	64¼	—2⅛
Moon Motor	1.50	13½	12⅛	12⅛	—⅞
Moth. Lode Coalin	75c	5⅛	4	4¼	—¾
Motor Wheel Cpn.	2.00	21	20½	20⅝	—⅝
Mullins Bodies	..	8½	8½	9½	+2½
Munsing	3.00	....	....	37	......
Nash Motors	2.00	56⅝	55¼	55¼	......
Nat. Biscuit	4.00	94½	93¼	93	+¼
Nat'l Cash Reg.	3.00	42¼	39	41⅜	+2⅛
Nat. Enamel	..	25	25	26	—1
Nat. Lead	8	153	153	150	—1
Nevada Cons.	1.00	16⅛	15½	15½	—¼
N.O.T. & M.Ry.Co.	7	....	....	121	......
N. Y. Air Brake	2	43	40⅝	40¼	—2½
N. Y. Canners	2	34¼	28½	28½	—3⅝
N. Y. Central	7	138¼	134½	135½	—⅞
N.Y.Chic. & St.L.	11	193	192	192	—¼
N. Y. Dock	..	34	34	34	......
N. Y. N. H. & H.	..	43¼	41¼	41⅝	—1⅜
N. Y. Ont. & W.	..	24⅞	24	24	—½
Norfolk & West.	7	165½	163⅛	163½	—1
North American	In stock 10%	50½	48⅝	48⅝	—1⅛
Northern Pacific	5	80	78⅛	78⅛	—⅞
Orpheum Circuit	2.00	31⅜	30⅛	30	—1⅛
Otis Elevator	6.00	128⅜	123	123½	—4½
Otis Steel	..	8⅛	8	8	......
Owens Bottle	3.00	82¼	81⅛	81	—1¼
Pacific G. & E.	8	128½	128½	128	—1½
Packard Motors	2.40	35½	34⅝	35¼	+⅛
Paige Detroit	1.80	11¾	9	9⅝	—1⅜
Pan Am. Pet.	6.00	65	63⅝	63	—1
Do. "B"	6.00	64½	63½	62⅝	—1⅛
Do. Western	2.00	32⅞	31⅜	31¼	......
Penn. R. R. Co.	3.00	56½	56⅛	56⅛	......
Penn. S. B. Steel	..	⅞	⅝	⅝	......
Peoples Gas	8	124½	123⅝	123⅝	—⅜
Pere Marquette	6	110¼	109½	109	—1
Do. prior pfd.	5	....	....	92	......
Philadelphia Co.	4.00	81¾	78¾	81	+5
Phila. Rdg. Coal	..	44¼	41⅜	42	—1½
Phillip Morris	..	32	30¼	31	—1
Phillips Pete.	3.00	51⅞	50	50⅞	—½
Phoenix Hosiery	..	43⅛	40	42	+2
Pierce Arrow	..	26¼	21	22½	+1⅜
Do. pfd.	..	115½	106½	108½	—5¼
Pierce Oil	..	⅞	½	⅞	+½
Do. pfd.	..	13	11⅛	12⅝	+1⅝
Pierce Pete	..	3	2¾	2⅞	+⅛
Pittsburgh Coal	..	34	32¼	32	—2
Pitts. & W. Va.	6	113¾	108	113	+4
Postum Cereal	4.40	99	96⅛	97	—2½
Press. Steel Car	..	42⅜	41	41	—½
Do. pfd.	7.00	82½	81	82⅜	+2⅜
Prod. & Ref.	..	19½	17¼	18	—½
Pub. Serv. N. J.	5	32⅜	31⅞	32¼	+⅜
Pullman Co.	..	188	181	186	+2⅞
Punta Alegre S.	..	42	39	41	+2
Pure Oil	..	26⅞	25⅜	26	—¼
Radio Corp.	..	61⅜	58⅛	60½	+1⅞
Ray Cons.	1.00	16½	15⅜	16	—¼
Reading R.R.	4.00	88⅜	86⅜	86⅜	—1
Do. 1st pfd	2.00	41	40⅜	40½	+¾
Do. 2nd pfd.	2.00	....	....	41¾	......
Remington T.W.	..	107	104¼	103	—2
Replogle Steel	..	10¼	9½	9½	—⅝
Rep. Iron & Steel	4.00	56½	54	54⅜	—1¼
Do. pfd.	7	98	97	95½	—½
Reynolds Tob. B	5.00	121⅞	118⅝	120¼	+3¾
Reynolds Stl. Spg.	..	5	4⅜	4⅜	—¼
Royal Dutch N. Y.	..	49¼	48	49½	
St. Joseph Lead	2.00	40½	39¼	39¾	—¼
St. L. & S. F.	7.00	99¾	97¼	98⅛	+1⅛
Do. 1st pfd	6.00	91	91	90½	+⅜
St. L. & S. W.	..	63½	61½	62	......
Do. pfd.	5	....	....	75½	......
Savage Arms	4	....	....	77	—4¼
Schulte Stores	In stock 8	45⅜	44⅜	44⅜	—⅜
Seaboard A. L.	..	32½	31	31	—⅞
Do. pfd.	..	39¼	37¾	38	......
Sears-Roebuck	2.50	53⅜	51¼	52¼	—1⅜
Shell Tr. & Tr.	..	....	....	41⅜	—1½
Shell Union Oil	1.40	30⅜	29⅞	29⅝	—½
Simmons Co	2.50	31	30¼	30	—1
Simms Pet. Co.	1.00	19	18¼	18	—½
Sinclair Oil	..	18⅛	17½	17½	—⅝
Do. pfd.	8	....	....	93	......
Skelly Oil	2.00	33⅜	32½	32½	......
Sloss-Shef. Co.	6	129	121½	122	+2
So. Cal. Edison	2	31½	35⅝	31	+½
Southern Pacific	6	108⅜	106½	106½	—1
Southern Railway	7	119⅜	118	118	—1½
Do. pfd.	5	94½	94	94	+1
So. Porto R. Sug.	6.00	139⅞	124	134	+8⅞
Spicer Mfg. Co.	..	22¾	20¼	21½	+1½
Standard Oil, Cal	2.00	59	58	58	—1⅜
Do. N. J.	1.00	42⅞	39	39¾	—2¼
Do. pfd.	7	117½	116⅜	117½	+1⅛
Stand. Plate Glass	..	4¾	3½	3⅞	—⅞
Sterling Prods	5.00	92	90⅛	91¼	+1⅜
Stewart-Warner	6.00	69	63		+4½
Stromberg Carb.	6.00	58¼	56	57	+1
Studebaker	5.00	50⅛	49⅛	49⅛	—1
Do. pfd.	7	120¼	120¼	118¾	......
Submarine Boat	..	2¼	2	2	—⅛
Superior Steel	..	....	....	24	—1
Tenn. Copper	1.00	11⅞	11¼	11⅜	+⅜
Texas Co.	3.00	55	54⅛	54⅜	—⅝
Tex. Gulf Sulphur	3.00	49⅛	47⅛	48⅞	+½
Texas Pacific	..	50½	49⅜	49⅛	—¾
Tex. Pac. C.&O.	..	15	14⅜	14¾	—½
Third Ave. R.R.	..	38⅞	37½	37⅛	+1⅜
Tidewater Oil	1.50	28½	28	27	—1¼
Timken Roll. Brg.	3.00	84¾	78⅜	79⅞	+1⅞
Tobacco Products	7	109⅞	107	107¾	—1
Do. "A"	7	118⅞	114	113½	—1
Transcontl. Oil	..	4⅛	3⅝	3⅞	—¼
Un. Bag & Pap.	..	45	40½	40	—
Un. Carb. & C.	5.00	96⅛	94⅜	94⅜	[illegible]
Union Oil, Cal.	2.00	54	52½	52½	—1⅛
Union Pacific	10	164⅛	161⅜	162	—1
Do. pfd.	4	80⅜	79⅝	79½	+½
Union Tank Car	5	115¾	114	112	—2
United Drug	8.00	166	163	162	—3½
United Fruit	4.00	120	114	118	+4½
Un. Rds., S. F.	..	....	....	34½	+7¾
Do. pfd.	..	....	....	126	+9
Universal Pipe	..	24½	22	23⅝	+⅝
Do. pfd.	7.00	81	73⅝	80¼	+7¼
U S. Cast Ir. P.	10.00	217¼	207½	[illegible]	—5
Do. pfd.	7	106	106	108	+1
U. S. Ind. Alcoh.	..	79⅜	76¼	77⅛	—1⅛
U. S. Rlty. & Imp.	4	60	58	59½	+⅜
U. S. Rubber	..	62⅝	57⅝	57⅛	—10⅛
Do. 1st pfd	8	107	106¼	105⅜	—1⅛
U. S. Sm.&Refg.	3.50	37	35½	35½	—½
U. S. Steel Corp.	7	153⅜	143⅜	144⅜	—5
Do. pfd.	7	130	127⅜	128	+1½
Utah Copper	5.00	115¾	112½	113	+3
Util. P.&L. 'A'	2.00	30⅜	29½	29½	—1
Vanadium Steel	3.00	42½	41⅛	41	+⅜
Va.-C. Ch new W.I.	..	12⅛	10⅜	10⅜	+½
Do. pfd. W.I.	6.00	42	39¼	39	+½
Va. Coal & Coke	..	52	50	50	—5
Vivaudou	..	34¼	32⅜	33½	—¼
Wabash R.R.	..	41⅛	39⅛	39⅛	—1⅞
Do. "A"	5	74½	73⅛	73⅜	......
Warner Bros. 'A'	..	50⅜	46⅛	47	—2½
West. Air Brake	6.00	131⅜	129	129	—1
Do. Electric	4.00	69⅜	68	68	—⅝
West. Maryland	..	12⅛	11⅜	11⅜	—½
Western Pacific	..	35½	34½	34	—½
Do. pfd.	6	82	81¼	81	—¼
Western Union	8	141⅞	143⅜	143	—1⅞
Wheeling & L. E.	..	26⅜	25¼	25	—⅞
White Eagle Oil	2.00	26	25½	25½	—⅜
White Motors	4.00	58⅜	55½	56½	+⅜
Willys-Overland	..	21¼	20⅛	20½	—⅝
Do. pfd.	7	93	92	91½	—½
Woolworth	4.00	195⅜	184¼	191½	+6⅜
Wor. Pump.	..	22⅜	20	20½	—2
Wrigley Co.	3	54⅛	53	52	+⅛
Yel. Tr. & Cab Co.	75c	28⅜	25⅜	26	—1
Yngstn. Sh. & Tb.	4.00	86⅜	84	84	......

NEW GROUP WORKS OLD MINE DUMP

Secret Flotation Plan Employed on Tailings of Grand Central

TOMBSTONE (Ariz.) Nov. 21. (Exclusive)—More than forty years ago the Grand Central mine of Tombstone hauled its ores by mule teams down to the San Pedro River, where had been erected a large stamp mill. The water supply, lacking in the early days of the camp, became too great in the latter days and caused abandonment, after a hoist had been burned and after the pumps had been flooded.

The tailings of the Grand Central have been worked at intervals by cyanide and other processes. Profit is understood to have not been obtained by such operations until the advent of an Arizona company headed by Louis W. Douglas, recently elected to Congress from Arizona, a grandson of Dr. James Douglas, who was president of the Phelps Dodge Corporation, which, in the course of time, has become possessed of the original Tombstone mines.

Mr. Douglas, who has no connection with the Phelps Dodge Corporation, and his associates have developed a process under which the old tailings are yielding their wealth to an improved process of flotation, one not yet made public. The return is reported to be 66 per cent of the dump's lead, 35 per cent of the silver and 45 per cent of the gold.

York-Smullin Group in New Oil Company

SACRAMENTO, Nov. 21. (Exclusive)—Former executives of several large oil corporations have organized the York-Smullin Oil Company with a capitalization of $100,000 and obtained a permit from the State Corporation Commissioner for the issuance of fifty shares of the company's stock to themselves in exchange for oil equipment they owned as individuals.

The company plans to carry on its operations in the Southern California fields. The president of the company is William S. Smullin and the secretary is Victor H. York.

Commissioner MacMillan has granted a permit to the Piru C. Company to sell its stock to twelve individuals. The company is capitalized at $50,000 and has headquarters in Los Angeles.

Union Oil Takes Over Property Near Maricopa

MARICOPA, Nov. 21. (Exclusive) The Union Oil Company has taken over fee title to the north half of the northeast quarter of Sec. 10, 11-23, near Maricopa, conveying the property from Ralph J. Boss to the Union.

This is the lease adjoining the Standard Oil Company's Raas lease, and last week the first well was brought in by the Union below the 5000-foot level, with a 300-barrel flow. According to field reports the well has settled down to an estimated output of 150 barrels a day.

The future attitude of the company toward this lease has not been made known, but current reports say that other wells will be drilled to offset the Standard's Raas wells. Two wells have been completed on Standard's Raas lease and the third is now below the depth of either the No. 1 or No. 2, and is expected to be brought in soon.

ARIZONA MINE SOLD LOS ANGELES WOMAN

PRESCOTT (Ariz.) Nov. 21. (Exclusive)—Mrs. A. M. Monroe of Los Angeles, who has had much mining experience in California and Idaho, has purchased the Great Belcher mine and adjoining claims, in the Big Bug district, and will start operations on the property within a month.

About thirty years ago the Great Belcher was a part of the Henry B. Clifford exploitation of a number of the older mines of the Bradshaw Mountains. At that time was driven a shaft 800 feet deep and a tunnel 600 feet in length.

Materials for dress goods made in Poland now are being worn in soviet Russia.

WE WILL SELL
(Subject)
Amal. Oil Tr. Units (To Net Apr. 25%)
10 Western Ref. $52.50
1000 Cal. Mex. .... .04
Peoples National Bank $102.50
West. Auto Sup. Com. 15.00
1st National Loan & Discount 3.50
Acme Traffic Pfd. 2.75
Hogan Finance Units 33.00
Federal Discount Units 4.00
Guaranty Mtge. Units 6.50
Monolith Portland Cement Pfd. 9.25
Union Mortgage Com. .... .90
Union Mortgage Pfd. 3.25
Peoples Mortgage 7.00
Moline Bond & Mortgage 95.00
Coca Cola Bottling 65.00
Peoples Fin. Thrift Amer. 23.90

WE WILL BUY
Monolith — Star Motors
Pacific States Sec. — Daley's, Inc.
Union Mtge. — National Mtge.
West. Auto Sup. — Samson Tire
Coca Cola — Bellview
Durant — Moline B. & Mtge.
Walkin Petro. — D. H. Dyas
Star Petroleum — Mortgage Disc.
Twin Bell — Coast Tire & Rub

JOHN C. FEYS AND ASSOCIATES INC.
—CAPITAL ONE MILLION DOLLARS
Investment & Financial Counsel
320 STOCK EXCHANGE BLDG.
LOS ANGELES

Building Bonds
When properly selected afford unusual opportunities for safety and yield.
We specialize in such issues
J. W. Drake Company
Pac.-S.W. Bank Bldg.
TRinity 7751

METZLER & COMPANY
Community Chest Appeal
OPEN YOUR HEART
727 South Spring Street
Los Angeles

WILLYS-OVERLAND
An analysis of the present condition and prospects of the Company with special reference to the
"WHIPPET"
car has just been prepared. Circular sent upon request.
Richardson, Hill & Co.
ESTABLISHED 1870
Members New York and Boston Stock Exchanges
50 Congress Street Boston — 120 Broadway New York
PORTLAND LEWISTON BANGOR

We are pleased to announce the opening of our
San Francisco Office
in charge of
Mr. T. G. Henning
Manager
Insurance Exchange
433 California Street
Telephone Davenport 9884
TAYLOR, EWART & COMPANY
INCORPORATED
Investment Securities
CHICAGO NEW YORK KANSAS CITY MILWAUKEE MINNEAPOLIS ST. LOUIS DALLAS NEW ORLEANS

AS FLAT AS A PANCAKE
Without a mining speculation, your life would be as flat as a pancake. To feel that the future will bring you coveted wealth fills you with optimism. Then when the ore is found—the mine makes good—what joy, what spending! Big fortunes will be made in Oatman. Yours may be there—300 feet down, waiting for the miner's blast to reveal the hidden gold. It should be SUNNYSIDE—now fast driving toward the expected hidden storehouse of gold. Keep posted on these mine developments. Read the Mohave County Miner—out every Monday with up-to-date news of all operations in the camp. Mail $3 today for a year's subscription to the
MOHAVE COUNTY MINER, Kingman, Ariz.

Walker-Donovan & Co.
INVESTMENT SECURITIES
STOCKS BONDS
LONG BEACH 136 EAST FIRST ST. PHONE 634-43 — MEMBER LOS ANGELES STOCK EXCHANGE
1011 Stock Exchange Building Los Angeles
FAber 3984

FIRST MORTGAGES - BONDS - INSURANCE
Investments Suitable for Banks, Trust Funds and Estates
Established 1900
The JOHN M.C. MARBLE COMPANY
Capital Paid In $500,000.00
Second Floor Stock Exchange Bldg., Los Angeles, California

WILLIAM R. STAATS COMPANY
ESTABLISHED 1887
GOVERNMENT, MUNICIPAL AND CORPORATION BONDS
640 SOUTH SPRING STREET, LOS ANGELES
SAN FRANCISCO SAN DIEGO PASADENA

LOGAN & BRYAN
Biltmore Hotel — Head Office, 42 Broadway, New York — Guaranty Building Hollywood
MEMBERS NEW YORK STOCK EXCHANGE
636 SOUTH SPRING STREET
Pasadena Long Beach San Diego Santa Barbara

Merrill, Lynch & Company
MEMBERS NEW YORK, CHICAGO, DETROIT, CLEVELAND STOCK EXCHANGES
411-414 L. N. VAN NUYS BLDG. PHONE TRinity 5021

D. G. Grant J. J. DORAN CO J. J. Doran
INVESTMENT SECURITIES — Members Los Angeles Stock Exchange
353-5 CITIZENS NATIONAL BANK BLDG — Tel TRinity 1986

UNLIMITED 7%—3-Year 1st Money
UNION OIL BLDG.
INDEMNITY MORTGAGE INSURANCE CO.

BOND & GOODWIN & TUCKER
INCORPORATED
BONDS · Members L.A. STOCK EXCHANGE · Title Insurance Bldg.

Phone TRINITY 5276 — Miles S. Gregory & Co. — Member LOS ANGELES STOCK EXCHANGE
904-7 L.A. STOCK EXCHANGE BLDG.
639 SO. SPRING STREET

PANTEPEC OIL CO.
OF VENEZUELA
Company's concessions aggregating 4700 square miles in Venezuela. Development contract with Union Oil of California.
Shares traded in on New York Curb Market
Fully described in circular which will be sent upon request.
A. A. Housman-Gwathmey & Co.
Members New York Stock Ex.
515 West 6th Street
Los Angeles, California

LOANS
Made on Approved
STOCKS
and Other Securities at 6%
1002 Financial Center Bldg.
Ask for MR. JARVIS
Phone TRinity 0928

Akin-Lambert Co
"A Complete Brokerage Service"
515-17 L.A. STOCK EXCHANGE BLDG.
639 So. Spring St.
TRINITY 3996

CRANE CO.
Dividend Notice

At a meeting of the Board of Directors November 16th a quarterly dividend of one and three-quarters per cent (1¾%) on the Preferred Stock and one and one-half per cent (1½%) on the Common Stock was declared, payable on December 15, 1926 to Stockholders of record December 1, 1926.

H. P. BISHOP, Secretary.

November 16, 1926.

Thanksgiving

...For the Greatness and Prosperity of our Land.
...For Science and Invention which have brought comforts within the reach of all.
...For Peace—and Freedom from Industrial Strife.
...For activity in our Factories, Beauty in our homes, and the Growth of our City.
...For the privilege of Living and Serving in this most Favored Region.

CITIZENS NATIONAL BANK
CITIZENS TRUST & SAVINGS BANK
CITIZENS NATIONAL COMPANY
LOS ANGELES

SHIPPING and Los Angeles Harbor NEWS

[PO]RT CHALKS UP [A]NOTHER MARK

[Com]merce Record Broken by October Activities

[Gains] Shown in Practically All Lines of Trade

[Big] Improvement Near [the] Harbor Artery

[Chalking] up another mark for Los [Angeles] Harbor, for she has shat[tered] [an]other record in water-borne [commerce]. This occurred in October, [according] to the Harbor Department's [compilation] of statistics, just out, [and 2,049,124] tons passed over the [wharves, re]presenting a value of $83,-[743,482]. [Th]is is a gain of $12,000,000 [over the] previous month and excels [the] highest previous total, by [more than] $4,000,000. Incidentally [it is ...] per cent greater than Oc[tober a] year ago.

[These] figures bring the total [for the] first ten months of this cal[endar year] to $726,642,713, compared [with ...] for a like period in [1925. If] the rate trade is now flow[ing in] and out, the year 1926 will [show] a total approaching $900,-[000,000].

[Wh]ile values above show a vast [gain] between the two ten-month [periods], the total weight of such [cargoes] is almost identical, which [statisticians] hold highly signifi[cant]. Whereas the first ten months [of 1925] saw 18,415,149 tons pass [over the] port, the same period this [year] recorded only 19,415,149 tons. [This sho]ws a material increase in [high-priced] commodity cargoes, which [Harbor Manager] Spear says is what [makes a] harbor great.

[G]AINS GENERAL

[Practica]lly every trade showed a [material] gain in value over the month [before], and indications are that [No]vember and December will [equal] October's high mark, if not [exc]eed it. The following fig[ures sho]w the commerce in tons and [value] of the different trades:

	Tons.	Value.
Coastwise, inbound	291,571	$21,224,008
Coastwise, outbound	645,086	13,787,249
Foreign, inbound	67,335	5,055,552
Foreign, outbound	446,915	8,219,578
Total	2,049,124	$83,743,482

Despite vast oil shipments to all the world, however, the harbor's youth is revealed as well as her excess of purchasing power over her marketing in the dominance of inbound commerce over outbound. Inbound trade for the month weighed only 455,095 tons but was valued at $48,141,107, whereas outbound totaled 1,594,029 tons but was valued at only $35,602,375.

FOREIGN TRADE

In the foreign trade the port dealt with more than forty nations, England excelling by far as a purchaser by spending $2,488,484, whereas the Straits Settlements led the import list with rubber valued at $615,166.

Five hundred and ninety-six vessels of 1,613,729 net tons arrived during the month and 587 departed. Of these 132 plied in the foreign trade; 125 operated between the Pacific and the Atlantic coasts; 334 engaged in the coastwise trade and five trafficked between here and Hawaii. America led with 505 vessels; Great Britain, forty-two; Norway, fifteen; Japan and France, six each; Germany, Holland and Sweden, four each; Denmark, three; Panama, three; Mexico, two, and Italy and Danzig Free State, one each.

TRANS-PACIFIC MAIL

Following schedule of sailings is provided by the Los Angeles postoffice: for Honolulu.

November 24, from San Francisco. Mail for Honolulu.

November 24, from Portland. Mail for Yokohama, Kobe, Shanghai, Hongkong and Manila.

November 25, from Seattle. Mail for Yokohama, Kobe, Miike and Hongkong.

For connection at Seattle, mail must leave Los Angeles the third day prior to date of sailing not later than 5:30 p.m.

To connect at San Pedro for the Hawaiian Islands every other Saturday, mail leaves Los Angeles at 5:30 p.m. on Saturday.

Note—To connect at San Francisco mail must leave Los Angeles on dispatch made not later than 5:30 p.m. the day prior to date of sailing.

PLANS FOR WIDENING BOULEVARD ANNOUNCED

Following the formal opening of the Anaheim-Boulevard viaduct Saturday, announcements were made by Councilman Colden and City Engineer Shaw that the city already has projected a plan for widening Anaheim Boulevard to 100 feet all the way from the viaduct to the western limits of Long Beach. The widening is expected to become an accomplished fact within a year or so. Long Beach completed a similar widening job east from its western limits early this year, affording relief for the vast traffic flowing over the boulevard, the only artery between Wilmington and the beach city. Los Angeles' part of the boulevard east of the viaduct permits only one stream of traffic each way, which reaches almost a stalemate during busy periods each day.

The K. I. Luckenbach continues to exhibit her speedy proclivities, despite one crippled engine, and is due in port this morning far ahead of expectations. With the assistance of the Merritt, Chapman & Scott tug Peacock, the K. L., using her one good engine, has been clipping off nine knots an hour, far under her normal speed, but almost the average for a freighter. Condenser trouble has been encountered intermittently since the steamer left the Gulf, disabling one engine 1000 miles south of here, when the Peacock was summoned to aid.

Gridiron followers are becoming a profitable item for coastal passenger liners, two vessels putting in yesterday with several hundred fans each. The Los Angeles Steamship Company's liner Yale came in from San Francisco last night with several hundred rooters from the Stanford-University of California game and the Admiral liner Emma Alexander returned from San Diego yesterday morning with 200 rooters and the South Pasadena High School football team. Both are back on their schedules today.

Not only has the Williams Line acquired three Shipping Board freighters, announced yesterday, but is negotiating for another, according to J. C. Hammerberg, Southern California manager of the line. This will give them eight vessels in the intercoastal trade, despite the withdrawal of the Tiger and the Eagle, whose charter to the line expires January 1, 1927. Hammerberg was unable to name the new purchases, except the Eastern Mariner, a 10,000-ton steamer, but said they were of similar type and design, all built in the Orient in 1919 or 1920. All are coal burners, and will have to be converted. They also will be renamed, he said, to conform to the line's Willsolo, Willpolo and other present vessels of the fleet.

The Wrigley pleasure liner Avalon will relieve the liner Catalina on the daily run between Wilmington and the Catalina Islands this morning, it was announced by the Wilmington Transportation Company yesterday. The Catalina will go to her Wilmington dock for minor repairs and later to local shipyards for overhaul before returning to relieve the Avalon, January 1, 1927. Travel to the islands continues to excel last year's during the winter months, approximately 1000 pleasure seekers making the round voyage yesterday.

Four carloads of paper picnic plates from the Atlantic Coast were dropped here by the Sutorpco over the week-end. The steamer is under trip charter to the Munson-McCormick Lines. A statistician, basing his deduction on such paper plates, recently estimated Southern California is the greatest picnic center on earth.

More modern and faster motorships will replace the Winge & Co. fleet of seven freighters between the American and the South American West coasts, it was announced by the General Steamship Corporation, through B. G. Sherwood, local traffic manager, yesterday. The Winge fleet of six motorships and one steamer will be withdrawn in December to enter the tramp trade, according to the announcement. "Having covered this trade with regular sailings since our entry into that business six years ago," reads the announcement from General, agents for the fleet, "it is by no means our intention to desert loyal shippers by withdrawing at this time. After sailing of the Geisha in December we have arranged for more modern and faster motorships to carry on trade without any disruption. We will be prepared to announce further details in a few days."

Repaid

Wife: George, how can you be so extravagant—giving a huge tip like that to the waiter, when you know we can't afford it?

Husband: But, my dear, look at the overcoat he's given me. — [Tit-Bits.

SHIPPING

OUTER HARBOR DISTRICT

16-40—Outer Harbor Dock & Wharf Co., Hartwood Lumber Co., Union Lumber Co., Albion Lumber Co.
41—Outer Harbor Dock & Wharf Co., American Salt Co.
51-54—Outer Harbor Dock & Wharf Co., Dodwell & Co., Blue Funnel Line, Canadian Government Merchant Marine, M. F. and H. R. McLaurin, Johnson Line, W. R. Grace & Co., J. Martin Sivertsen & Co., Latin-American Line, Union Sulphur Co., Meyer, Wilson Co., Balfour, Guthrie & Co., National Navigation Lines, East Asiatic Co., Ford Steamship Co.
55—Outer Harbor Dock & Wharf Co., Coos Bay Lumber Co., Paramino Lumber Co.
58—J. Martin Silvertsen, Norway-Pacific Steamship Co.
60—Canadian Pacific Steamship Co.
70-71—Pan American Petroleum Co.

SAN PEDRO DISTRICT

73—Southern Pacific slip, Banning Co.
74-76—E. K. Wood Lumber Co.
81-82—Southern Pacific wharves, south of Fifth street (tie wharf.)
86-87—Southern Pacific wharves, north of Fifth street.
88—White Flyer Line.
90—Furness Line, Prince Line.
94—Marine Engine Works.
95-96—Kerckhoff-Cuzner Mill & Lumber Co. ...
97-101—Standard Oil Company.
105—Los Angeles Lumber Products Co.
107-108—L. A. Shipbuilding & Dry Dock Co.
109—Merritt, Chapman & Scott.
118-120—Associated Oil Co., Tidewater Oil Co.
121-123—San Pedro Lumber Co.

WILMINGTON DISTRICT

150-151—Union Oil Co.
152-154—Pacific Steamship Co., Admiral Line, Panama-Pacific Line.
155-157—L. A. Steamship Co., United American Lines, Arrow Line.
158—Williams Line.
159-160—Struthers & Barry, Nelson Steamship Co.
164-165—Shell Company, Anglo-Mexican Petroleum Corp.
172-173—California Petroleum Co.
175-176—American-Hawaiian Line.
177-178—McCormick Steamship Co., Munson-McCormick Steamship Line, Pacific-Argentine-Brazil Line, Pacific-Havana-Jacksonville Line.
181—Municipal Oil Loading Wharf.
184-186—Catalina Terminal, Wilmington Transportation Co.
187—Vegetable Oil Co., C. J. Lehman, Holland-America Line, Royal Mail Steam Packet Co.
188—Panama Mail Steamship Co., Garland Line, Transmarine Corp., Banning Co.
189-191—Norton, Lilly & Co., Isthmian Line, Ellerman & Bucknall Steamship Co., Ltd., Argonaut Line, Planet Line.
194—Municipal Stockyard.
195-197—Charles R. McCormick Lumber Co.
198-200B—Blinn Lumber Co.
200E-200H—Consolidated Lumber Co.

TERMINAL ISLAND DISTRICT

214-217—Petroleum Export Co.
222-225—Hammond Lumber Co.
228—Open lumber dock.
230A—California and Eastern Steamship Co., Nippon Yusen Kaisha.
234B—Swayne & Hoyt, American-Australia-Orient Line, Gulf-Pacific Line.
230D—Williams, Dimond & Co., Mexican States Line, McCormick & MacPherson, Osaka Shosen Kaisha, Quaker Line.
230E-231—General Steamship Corp. Kawasaki-Roosevelt Line, Navigazione Libera Triestina S. A., Campagnie Generale Transatlantique (French Line.) Winge & Co Line, Trans-Atlantic Steamship Co., Ltd., Westfal-Larsen & Co., Sveo Steamship Line.
232A—Dollar Line, Blue Star Line, American Pioneer Line.
232DE—Luckenbach S.S. Co. (westbound.)
232B—Luckenbach S.S. Co. (eastbound.)
232DE—Crescent Wharf and Warehouse Co.
237-240ABC — General Petroleum Corporation. Standard Transportation Company.
240XYZ-241—Bethlehem Shipbuilding Corporation.

Various—Capt. A. Paulsen, Flood Brothers, John Marshall, Bank Line, W. H. Wickersham.

CARGO ARRIVALS AT THIS PORT

SUNDAY, NOVEMBER 21

Steamer EMMA ALEXANDER, Capt. Harris, from San Diego, 5:30 a.m. Passengers and freight for Pacific Steamship Company.
German steamer OSIRIS, Capt. Walther, from San Francisco, 6:25 a.m. Passengers and freight for United American Line. Los Angeles Steamship Company, local agent.
Tanker HADNOT, Capt. Melander, from Boston, 8:30 a.m. To load oil for Cities Service Refining Company. W. H. Wickersham, local agent.
Steamer LILLIAN LUCKENBACH, Capt. Bown, from Boston, 8:35 a.m. General cargo for Luckenbach Line.
Steamer ADMIRAL SEBREE, Capt. Tibbetts, from Vancouver, 11:25 a.m. General cargo for Pacific Steamship Company.
Steamer HARVARD, Capt. Magee, from San Diego, 1:50 p.m. Passengers and freight for Los Angeles Steamship Company.
British tanker BRITISH BEACON, Capt. Bottworth, from Swansea, 2 p.m. To load oil for the Admirality.
Panamanian steamer OAXACA, Capt. Johnson, from San Francisco, 4:20. Passengers and freight for West Coast Transportation Company.
Steamer SURAILCO, Capt. Bentley, from Grays Harbor, 4:30. En route to Newark for Transmarine Line. Calling for bunkers.
Steamer CATALINA, Capt. Mussetter, from Avalon, 5:10. Passengers, mail and freight for Wilmington Transportation Company.
Steamer ELEANOR CHRISTENSON, from Baltimore, 5:30. General cargo for Arrow Line. Los Angeles Steamship Company, local agent.
Steamer YALE, Capt. Self, from San Francisco, 7:10. Passengers and freight for Los Angeles Steamship Company.
British tanker MINA BREA, Capt. Brown, from Ioco, 7:30. To load oil for Imperial Oil Company.
Steamer SANTA MONICA, Capt. McGovern, from Eureka, 8:10. Lumber for J. R. Hanify, Inc.
Steamer ASTORIA, Capt. Nelson, from Grays Harbor, 8:30. Lumber for Hammond Lumber Company.
U.S.S. AROOSTOOK, from Mare Island, 8:40.

DUE TO ARRIVE

9 P.M. TO MIDNIGHT

Tanker HAROLD WALKER, Capt. Overbeck, from Cristobal. To load oil for Pan American Oil Company.
Tanker LA PURISIMA, Capt. Belin, from San Diego. To load oil for Union Oil Company.
Steamer OLYMPIC, Capt. Sorensen, from Grays Harbor. Lumber for E. K. Wood Lumber Company.
Steamer HAMLIN F. McCORMICK, Capt. Lar-[illegible]

Yale, San Diego, 2 p.m.	155
Avalon, Avalon, 5:30 p.m.	185
November 24—	
Newport, Portland, 7 p.m.	178
Harvard, San Francisco, 10 a.m.	155
Avalon, Avalon, 5:30 p.m.	185

DEPARTING

November 22—	
Admiral Farragut, San Diego, 3 p.m.	153
Oaxaca, Mazatlan, 5 p.m.	230D
Avalon, Avalon, 10 a.m.	185
Panama, Hamburg, 6 p.m.	52
Theodore Roosevelt, San Francisco, 5 p.m.	90
November 23—	
Yale, San Francisco, 4 p.m.	155
San Juan, San Francisco, 6 p.m.	57
Avalon, Avalon, 10 a.m.	185
November 24—	
Admiral Farragut, Portland, 11 a.m.	153
Harvard, San Diego, 3 p.m.	155
Avalon, Avalon, 10 a.m.	185

VESSELS IN PORT

(See Port Index for Berth Location.)

ACTIVE SHIPS

Passenger ships—	
Theodore Roosevelt, Danish motorship	90
Oaxaca, Mexican steamer	230D
Cargo Vessels—	
Admiral Sebree, steamer	154
Hanley, steamer	190
Heston, motorship	Long Beach
Jeanette R, motorship	Long Beach
Lillian Luckenbach, steamer	232
Mindano, schooner	41
Stensby, Dan, steamer	231
Oil carriers—	
British Beacon, British steamer	240
El Oso, British steamer	241
Manju Maru, Japanese steamer	Anchor
Solano, steamer	107
Toco, British steamer	107
Lumber vessels—	
Anne Hanify, steamer	122
Coos Bay, steamer	55
Jane Nettleton, steamer	96
Marsodak, steamer	74
Quinault, steamer	38
South Coast, steamer	224
Trinidad, steamer	Long Beach

ON SCHEDULE

Avalon, steamer	185
Patsy, gas schooner	Long Beach-57

PLEASURE CRAFT

Black Swan, motor yacht	192
Enchantress, auxiliary schooner	94
Casiana, steam yacht	126

Progress, schooner	Long Beach
President Arthur, steamer	105
Vaquero, motorship	94
Waimea, steamer	Anchor
Huntress, motorship	92

LONG BEACH CHANNEL

Caucus, dredge.

COAST AND GEODETIC SURVEY

TIDES, NOVEMBER, 1926

Los Angeles Harbor

HIGH WATER

Day	Time	Height Ft.	Time	Height Ft.
22	10:21	6.8	....	
23	0:14 a.m.	3.9	10:55 a.m.	5.8
24	1:17	3.8	11:36	5.2
25	2:37	3.8	12:25 p.m.	4.7
26	3:52	4.0	1:33	4.2
27	4:43	4.3	3:12	3.9
28	5:20	4.6	4:33	3.9
29	5:49	4.9	5:45	3.8
30	6:18	5.3	6:37	4.0

LOW WATER

Day	Time	Height Ft.	Time	Height Ft.
22	5:10	3.3	5:31	—0.4
23	5:51	2.7	6:42	—0.1
24	6:41	3.0	7:38	0.3
25	7:01	3.3	8:38	0.7
26	9:11	3.3	9:38	0.9
27	10:51	3.0	10:31	1.1
28	11:53	2.4	11:14	1.2
29	12:34 p.m.	1.9	11:52	1.3
30	....	..	1:10 p.m.	1.3

SUN AND MOON

Day	Sunrise	Sunset	Moonrise	Moonset
22	6:32	4:46	7:39	9:31
23	6:33	4:46	8:35	10:24
24	6:34	4:46	9:32	11:10
25	6:35	4:46	10:28	11:51
26	6:36	4:46	11:24	12:26 p.m
27	6:37	4:45	...	12:53
28	6:38	4:45	0:10 a.m.	1:23
29	6:38	4:45	1:14	1:56
30	6:39	4:45	2:09	2:24

RADIO REPORT

[BY RADIO CORPORATION OF AMERICA]

The Radio Corporation of America in co-operation with the United States Health Service and the Seamen's Institute will receive requests through the KSE station at Los Angeles Harbor for medical and surgical service for ships at sea.

WILMINGTON STATION

Noon, November 20

[illegible]

UNITED STATES VESSELS IN PORT

BATTLE FLEET
U.S.S. CALIFORNIA (flagship.)
BATTLESHIP DIVISIONS
Division Five
U.S.S. WEST VIRGINIA (squadron flagship.)
U.S.S. MARYLAND.
U.S.S. TENNESSEE.
U.S.S. COLORADO.
Division Four
U.S.S. MISSISSIPPI.
U.S.S. IDAHO.
U.S.S. NEW MEXICO (flagship.)
Division Three
U.S.S. PENNSYLVANIA (flagship.)
U.S.S. OKLAHOMA.
U.S.S. NEVADA.
U. S. FLEET BASE FORCE
U.S.S. PROCYON (flagship.)
U.S.S. PARTRIDGE.
U.S.S. KINGFISHER.
U.S.S. ALGORMA.
U.S.S. TERN.
U.S.S. SC-308.
U.S.S. MEDUSA.
U.S.S. BRANT.
U.S.S. ORTOLAN.
U.S.S. HOLLAND.
SUBMARINE DIVISIONS 11 and 12.
U. S. COAST GUARD
U.S.S. CG-255, CG-257 CG-258, CG-259, CG-260, CG-261.
U. S. ARMY
U.S.A.T. MAJ. EVAN THOMAS.
U.S.A.T. LIEUT. STANLEY L. COCHRANE.

TECUMSEH, Shanghai for Los Angeles, 1259 miles from Los Angeles.
PRESIDENT PIERCE, Hongkong for Shanghai, 144 miles from Hongkong.
ROYAL ARROW, Hongkong for Los Angeles, 3120 miles west of Los Angeles.
CHINA ARROW, San Francisco for Shanghai, 4367 miles west of San Francisco.
WEST OROWA, Portland for Otaru, 2089 miles from Columbia River.
WEST HOLBROOK, Portland for Dairen, 3340 miles from Columbia River.

[illegible]

$16,000,000

Texas Power & Light Company

First and Refunding Mortgage Gold Bonds

5% Series Due (November 1,) 1956

Price 97 and Interest Yielding About 5.20%

The company agrees to pay interest without deduction for any normal federal income tax up to 2%

The following information is taken from official sources.

The company (incorporated in 1912) will own and operate one of the largest transmission systems in the South, extending through an area in Texas as large as the combined areas of New York, Massachusetts, Connecticut and New Jersey. The company will supply electric light and power service to 213 communities including Waco, Denison, Paris and Sherman. The company will also supply gas to three communities. The total population to be served is estimated at 475,000.

As officially reported for the twelve months ended October 31, 1926, earnings of all properties now owned, including those presently to be acquired, were as follows: Gross earnings, including other income, $8,378,587; net earnings, $3,423,030, or more than 2.2 times the annual interest requirements of $1,550,250 on the mortgage bonds (including this issue.) The above earnings reflect practically no benefit from the operation of the large Trinidad station placed in operation last July which should result in substantial economies in operation as well as in increased gross earnings.

These bonds will be secured, in the opinion of Counsel, by a direct First Mortgage on a substantial part of the company's property and by a mortgage on the balance of the property subject to $15,005,000 First Mortgage Bonds. No additional First Mortgage Bonds can be issued except for pledge under the First and Refunding Mortgage.

The operation of the company's properties is supervised (under the direction and control of the Board of Directors of the Company) by Electric Bond and Share Company.

We recommend these bonds for investment and shall be glad to send you circulars describing the issue in detail.

Harris Trust and Savings Bank

Organized as N. W. Harris & Co. 1882. Incorporated 1907.

Coffin & Burr, Inc., Bonbright & Company Lee, Higginson & Co.

These bonds are offered when, as and if issued and received by us, subject to approval of counsel.

250 PER CENT PROFIT IN ONE MINING STOCK

As this is written, Big Jim Mining, about which we have had much to say in recent months, is selling at 49 cents a share.

When the stock was selling at 16 cents, not long ago, we pointed it out as a fine speculation, since at that time trial shipments from the mines had already given indications of much greater things to follow.

When Big Jim crossed 25 cents we again urged its purchase and we have continued to be bullish on the stock ever since. At 49 cents it may be a dollar or so under its real value. Those closest to the property believe it ultimately will sell at such figures.

Big Jim has done only what several other mining stocks, we are convinced, are destined to do in the near future. There are plenty of opportunities in this market for successful mining stock speculations—speculations that may yield early and large profits.

Sign the coupon and get our advice on what stocks to buy.

LEONARDS & COMPANY,
728 S. Spring St.,
Los Angeles, Calif.

Please send me information relative to mining stocks.

Name ....

Address ....

City & State ....

Leonards & COMPANY
FOUNDED 1915
728 South Spring St.
LOS ANGELES, CALIF.
712 Security Bldg., Long Beach, Calif. Phone 639-80.

GOOPS!

A Daily Lesson in Manners for Children

BY GELETT BURGESS

[Copyright: 1926: By The Chicago Tribune.]

DO YOUR BEST!

Some time you'll have to go to work;
Now, I am sure you'll never shirk,
But, if you do things *better* than
Any one else, you'll be a man
Who is successful. Start it now!
Goops do their work just any-how!

WHAT'S DOING TODAY

Los Angeles City Club and City Planning Association joint meeting, City clubhouse, 833 South Spring street, evening. Discussion on new Los Angeles county General Hospital.

Women's City Club meeting, Morosco Theater, 1 p.m. Gordon Whitnall will speak on "Regional Planning."

Electric Club of Los Angeles luncheon, Biltmore, noon. Judge Frank C. Collier will speak on "The Golden Rule in Business."

Alaska-Yukon Club meeting, 246 South Hill street, evening.

Chamber of Commerce past directors' dinner, Biltmore, evening. George Rice will speak on "Progress of the City."

Los Angeles Chapter Archeological Institute of American meeting, Hoose Hall, University of Southern California, evening. Dr. David M. Robinson will speak on "Recent Excavations at Pisidian Antioch."

MacDowell Club of Allied Arts, Writers' Night program, 3801 Beverly Boulevard, evening. Henry Herbert Knibbs will speak.

California Federation of Women's Clubs, literature section meeting, Chamber of Commerce Building, 10 a.m. Mrs. Jack Vallely and Mrs. Allison Gaw will speak on "Best Way to Conduct Literature Sections in Clubs."

Los Angeles Ebell Club meeting and program, clubhouse, afternoon. Mrs. Lou V. Chapin will speak on "The Genesis and Exodus of Clothes."

Newsboys' benefit program, 319 South Main street, evening.

Women's Benefit Association meeting, conference room, Bank of Italy Building, Seventh and Olive streets, 11 a.m.

Southwest Museum exhibit, Marmion Way and Avenue 46, afternoon.

Los Angeles Museum exhibit, Exposition Park, 10 a.m. to 4 p.m.

Free permanent California exhibit, scenic motion pictures, State Exposition Building, Exposition Park, 10 a.m. to 5 p.m.

Illustrated lectures, scenic motion pictures, Chamber of Commerce, 10 a.m. to 4 p.m.

Major School of Acting, professional class graduation play, Major Theater, 1925 Wilshire Boulevard, evening. Paul Davis in "Kick In."

Motion Pictures

Broadway Palace, Broadway between Sixth and Seventh—"The Black Pirate."

Carthay Circle Theater, Wilshire at Carthay Center—"What Price Glory."

Criterion, Grand and Seventh—"Syncopating Sue."

Figueroa, Figueroa and Santa Barbara—"College Days."

Forum, Pico and Norton—Dark.

Grauman's Egyptian, 6708 Hollywood—"The Better 'Ole."

Loew's State, Seventh and Broadway—"Tin Hats."

Metropolitan, Sixth and Hill—"God Gave Me Twenty Cents."

Million Dollar, Third and Broadway—"We're in the Navy Now."

Rialto, 812 South Broadway—"The Eagle of the Sea."

Tally's, 833 South Broadway—"Poker Faces."

West Coast Uptown, Tenth and Western—"Midnight Sun."

Stage

Belasco, Eleventh and Hill—"Gentlemen Prefer Blondes."

Biltmore, Fifth and Grand—"Blossom Time."

Egan Theater, Pico and Figueroa—"White Collars."

El Capitan, Hollywood Boulevard and Highland—"Castles in the Air."

Mason, 127 South Broadway—"Creoles."

Majestic, Broadway and Ninth—Raquel Nieto and Big Eight Act.

Morosco, 744 South Broadway—"Ladies of the Evening."

Orange Grove, 730 South Grand avenue—"Rain."

Playhouse, Ninth and Figueroa—"Cradle Snatchers."

Music Box, Hollywood Boulevard and El Centro—Carter DeHaven's "Fancies."

Varieties

Burbank, Sixth and Main—"Ladies Prefer Gentlemen."

Hillstreet, Eighth and Hill—Allan Rogers.

Hippodrome, Main and Fourth—Vaudeville.

Orpheum, Broadway between Eighth and Ninth—Olsen and Johnson.

Pantages, Seventh and Hill—"Dance Fashions."

CHILE CRISIS SOLVED WITH NEW CABINET

SANTIAGO (Chile) Nov. 21. (AP)—The governmental crisis created by the resignation last week of the Ibanez Cabinet in the face of a demand by the militant Gen. Carlos Ibanez, the Minister of War, was solved late last night with the constitution of a new Cabinet by Manuel Rivas-Vicuna, independent Liberal Deputy and a newspaper man.

BUSINESS BREVITIES

[Advertising]

Free trial treatment for a limited time for the removal of superfluous hair by electrolysis, to correct misstatements and false advertising and to prove my method is rapid, positive and satisfactory 25 years in Los Angeles. Anna M. Bergeron, 1221 Haas Bldg., N.E. cor. 7th and Bdwy. VAndike 6916.

The Times Branch office, 621 South Spring street. Advertisements and subscriptions taken. Telephone MEtropolitan 0700.

FUND TO END FOREST-FIRE PERIL ASKED

Chamber to Confer With Conservation Association on Program Tomorrow

Definite steps to meet and overcome the menace of forest fires will be taken tomorrow by the Chamber of Commerce and the Conservation Association of Southern California, at a joint luncheon meeting at the Chamber of Commerce main dining-room.

According to President Arthur S. Bent of the chamber, the situation is so serious that it demands immediate and concerted efforts to avert irreparable damage to the natural resources of this part of the State. It is planned to campaign for a Federal appropriation of at least $1,000,000, which, with funds to be supplied in the State, will be devoted to a five-year program that will put Southern California's forests beyond danger.

Southern California, the conservation group's statistics show, has approximately 1,036,600 acres of irrigated agricultural lands, valued at $1,000,000,000. Its investment in irrigated enterprises (ditches, pumps and other equipment) is more than $78,000,000. The annual crop production of Southern California irrigated land averages in excess of $229,460,000. These great investments and vast productivity are vitally menaced, students of the subject declare, and the continued devastation of Southern California watersheds constitutes the biggest single problem faced in this region.

Los Angeles gets a daily average of 70,202,000 gallons of water daily from wells, according to the records of the Public Service Commission. The lowering of the levels of these wells, the inevitable result of the destruction of watersheds, has become a matter of vital concern, it is declared by those sponsoring the meeting.

During the last session of Congress, conservation leaders pointed out, partial success was had in the effort to arouse the government to the need for adequate financial help for this region. An emergency appropriation of $100,000 was made available for forest-fire prevention in Southern California, which was matched by local interests. The last State Legislature appropriated $50,000 for Los Angeles county watersheds.

Leaders of the Chamber of Commerce and of the Conservation Association now plan by every possible method to obtain $220,000 from the next Legislature above the usual forestry budget, and to exert pressure in Washington for a $1,000,000 appropriation, to go toward a total of $2,000,000 to be expended for the protection of the forests.

Col. Theodore Roosevelt, chairman of State organization work on behalf of the President's Commission on Outdoor Recreation, has named Harold G. Ferguson as chairman of this State's committee. The executive work will be carried on by Mr. Ryerson, as vice-chairman. It is planned to form full committees in all of the Southern California counties whose interests are effected.

MYSTERY IN NAVY DEATH STARTS QUIZ

Body of Pharmacist's Mate, Missing Ten Days, Found Floating in Water

An exhaustive investigation by harbor police and navy authorities was launched last night into the death of V. I. Spalding, second-class pharmacist's mate of the U.S.S. Relief, whose body was found floating in the main harbor channel yesterday by men from the U.S.S. Medusa.

Spalding's death paralleled in mystery that of Ensign Julian J. McShane, attached to the U.S.S. Tennessee, whose body was recovered from beneath Pier 189, Wilmington, October 9, last, after he had disappeared from a dinner-dance at the California Yacht Club.

Navy surgeons who performed an autopsy on Spalding reported his death due to drowning. All papers and articles of value were missing from his pockets when the body was recovered. Harbor police held a theory that the sailor might have been robbed and thrown into the water.

Spalding had been missing for ten days and was listed as absent without leave in navy records. Since the Relief sailed a week ago from the harbor for Mare Island for overhaul, records concerning his home or family were not available. His body was taken to the Goodrich undertaking parlors at San Pedro. He was 25 years of age.

The death of Ensign McShane precipitated a naval investigation which adduced facts that he attended the dinner-dance at the yatch club on the evening of October 8.

He apparently disappeared from the gathering, according to the testimony, and later a man resembling him, who appeared to have been badly beaten and bleeding about the head, was seen on the Norton Lilly Company's docks, adjoining the yacht club by Orville Pate, a night watchman.

Pate said the man, resembling McShane, walked toward the edge of the docks in a confused manner and that was the last time he saw of him.

McShane's skull was fractured and, according to Detective Lieutenant Joe Williamson who testified at the inquiry, he apparently had been beaten about the head.

The naval investigation closed, it was announced, when the court of inquiry declared in an official report "that the exact circumstances attending the death of Ensign McShane cannot be determined from the evidence before this court."

ARTISTS AID RELIEF

Armenian Groups Give Program for Earthquake Victims

A benefit concert for the relief of the earthquake-stricken Armenian provinces was given last night under the auspices of eleven local Armenian religious, political and social organizations at the Columbus Auditorium, 614 South Flower street.

Artists who donated their services included Mme. F. De L'Isle, Frits Gailliard, K. Vrouyr, Mme. Annette Keyser, Mrs. E. Ferrahian and Andre Rouseyrol. A. M. Jamgochian was chairman of the meeting. Miss A. Constantian gave a reading and M. G. Ferrahian delivered the collection address.

Copyright 1926 Hart Schaffner & Marx

HART SCHAFFNER & MARX

SUITS *and* OVERCOATS

The Style, Coloring, Tailoring and Value are Unequaled

$50

SUITS *of Fancy Worsteds · Cheviots Unfinished Worsteds*

The 3 button sack coat is smart; and the colors are right, cedarwood tan and dusted blue

OVERCOATS *of Camel's Hair*

They're soft, rich looking; with an air of luxury; you can wear them anywhere. The aristocrats of overcoats

We'll fit you perfectly and take a real interest in giving you the best for you in color, weave and style. We take care of every figure; big, short, tall or slim

SILVERWOODS

Entire six floors—SIXTH & BROADWAY

Pure water *from* high mountains

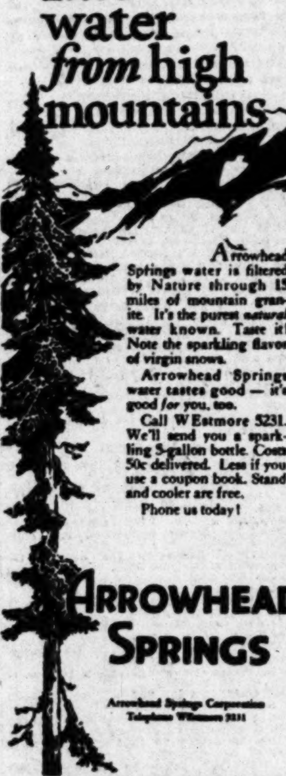

Arrowhead Springs water is filtered by Nature through 15 miles of mountain granite. It's the purest *natural* water known. Taste it! Note the sparkling flavor of virgin snows.

Arrowhead Springs water tastes good — it's good *for* you, too.

Call WEstmore 5231. We'll send you a sparkling 5-gallon bottle. Costs 50c delivered. Less if you use a coupon book. Stand and cooler are free.

Phone us today!

ARROWHEAD SPRINGS

Arrowhead Springs Corporation Telephone WEstmore 5231

"When It Rains IT POURS"

MORTON'S SALT

Pleases the Whole Family

ALWAYS DEAD TIRED?

How sad! Sallow complexion, coated tongue, poor appetite, bad breath, pimply skin and always tired. What's wrong? You are poisoned. The bowels are clogged and liver inactive. Take this famous prescription used constantly in place of calomel by men and women for 20 years—Dr. Edwards' Olive Tablets. They are harmless yet very effective. A compound of vegetable ingredients and olive oil. They act easily upon the bowels, free the system of poison caused by faulty elimination and tone up the liver.

Be beautiful. Have rosy cheeks, clear eyes and youthful energy that make a success of life. Take Dr. Edwards' Olive Tablets nightly. Know them by their olive color. 15c, 30c and 60c.—[Advertisement.

So CLEAN

You can taste, feel, see the healthy cleanness

ONE minute after this modern dentifrice foams over teeth and gums, your senses say, "*Clean.*"

As your brush moves up and down Colgate's expands into a cleansing foam that not only whitens teeth, but flushes over tongue and gums, cleaning and purifying all the mouth.

Here are no drugs for mental dental ills—but a wholesome healthy cleanness that removes the causes of tooth decay. Colgate & Co. Est. 1806 NEW YORK

COLGATE'S RIBBON DENTAL CREAM

© 1926, C. & Co.

Teeth as low as $5. Best Set $7.

Best set, none better, no matter how much you pay, including your choice of base plate material, (metal excepted). (Guaranteed 10 years) $7

MY EXTREMELY LOW PRICES

Teeth as low as	$5.00
Best set of teeth (either set)	$7.00
Gold Crowns (22 karat)	$4.00
Bridge Work (22 karat)	$4.00
Porcelain Crowns	$4.00
Gold Fillings	$1.00 up
Gold Inlays	$1.00 up
Synthetic Porcelain	$1.00 up
Silver Fillings	50c up
Cement Fillings	50c up
Teeth Treated	50c
Nerve Removed (Painless)	$1.00
Teeth Extracted (Painless)	50c

No charge for painless extraction and cleaning when other work is contracted for.

Old gold is valuable. I pay cash or allow you full value for it on dental work.

NOT A DENTAL PARLOR. A PRIVATE high-class, up-to-date SANITARY dental office with sterilized instruments, and gentlemanly operators, whom you will not be ashamed to recommend to your friends.

X-Ray Service Free With Other Dental Work

Dr. Gardiner EXAMINATIONS FREE

Entire Third Floor 536 So. Broadway

Next to Arcade Building. TUcker Hours: 8:30 to 6; Sun., 9 to 12. 5236

Safe for every COUGH

PERTUSSIN

Quickly soothes irritation in the throat, and helps Nature to clear the air passages.

Pleasant to take for adults and children.

Sold in every drug store.

sore throat quickly relieved with BAUME BENGUE ANALGÉSIQUE (SAY BEN-GAY)

Blotches Mar Beauty

Zemo for Itching, Irritations, Pimples and Blotches. Apply Any Time

No more worry about ugly Skin Irritations. For you can have a clear smooth skin. Zemo, the pleasant-to-use clean liquid for Itching, Blotchy Skin—banishes Blackheads, Ringworms and Pimples. Use any time. Get Zemo now. At druggists—60c and $1.00—[Advertisement.

zemo FOR SKIN IRRITATIONS

PILES CURABLE WITHOUT OPERATION

Send for free booklet.

G. W. Fuller, M. D.

903 Western Pacific Bldg., 1031 S. Broadway. Hours, Daily, 12 to 4, excepting Saturdays and Sundays. Please phone for appointment.

THE WEATHER

[Official Report]

LOCAL OFFICE, U. S. WEATHER BUREAU, Los Angeles, Nov. 21.—[Reported by H. B. Hersey, Meteorologist.] At 5 o'clock a.m. the barometer registered 30.08; at 5 p.m., 30.00. Thermometer for the corresponding hours showed 60 deg. and 64 deg. Relative humidity, 5 a.m., 38 per cent; 5 p.m., 65 per cent. Wind 5 a.m., northeast, velocity 3 miles; 5 p.m., southwest, velocity 8 miles. Temperatures: highest, 79 deg.; lowest, 58 deg. Rainfall for season, .35 of an inch; normal to date, 1.75 inches; last season to date, .74 of an inch.

LOCAL FORECAST

For Los Angeles and vicinity: Fair and moderately warm.

STATE FORECAST

SAN FRANCISCO, Nov. 21.—Weather forecast: San Francisco and vicinity: Unsettled and mild, with occasional rains; moderate southerly winds.

Northern California: Unsettled, with rains over north and central portions; continued mild; fresh and strong south winds on coast.

Sacramento and Santa Clara valleys: Unsettled and mild, with occasional rains; gentle southerly winds.

San Joaquin Valley: Cloudy and unsettled, probably rains over north portion; continued mild; gentle, variable winds.

Southern California: Generally fair, mild; gentle, variable winds.

ARIZONA FORECAST

PHOENIX (Ariz.) Nov. 21.—Forecast for Arizona: Fair Monday and Tuesday; not much change in temperature.

TEMPERATURES

Stations—	Highest today.	Lowest this morning.
Abilene	40	..
Boise	52	46
Boston	40	..
Buffalo	32	..
Chicago	24	..
Denver	44	..
Des Moines	36	..
Dodge City	28	..
Edmonton	16	..
Eureka	64	58
Flagstaff	60	22
Fresno	82	54
Galveston	66	..
Havre	16	—12
Helena	24	..
Huron	28	..
Kamloops	42	..
Kansas City	32	..
Knoxville	36	..
Los Angeles	80	58
Memphis	38	..
Modena	64	26
Needles	84	..
New Orleans	70	..
New York	38	..
North Head	54	..
Oklahoma	30	..
Phoenix	80	44
Pittsburgh	30	..
Portland, Or.	46	38
Rapid City	32	..
Red Bluff	58	52
Roseburg	70	52
Roswell	40	..
St. Louis	30	..
Minneapolis and St. Paul	28	..
Sacramento	58	52
Salt Lake City	60	42
San Diego	70	54
San Francisco	64	56
San Luis Obispo	76	42
Seattle	50	42
Spokane	36	32
Tampa	70	..
Tonopah	54	44
Tucson	80	36
Washington	38	..
Winnemucca	62	38
Winnipeg	20	..
Yuma	82	52

VITAL RECORD

DEATHS

With Funeral Announcements.

ANDERSON. William Anderson, late of Artesia, Cal., beloved father of Mrs. Ellen Campbell of Venice.
Remains in care of the Ruppe Mortuary, 842 South Figueroa street.

BALDWIN. Of 1117 South Kenmore avenue, Harry M. Baldwin. Remains in care of Gus Alvarez and Moore.
Notice of funeral later.

BAUER. Suddenly, in Pasadena, November 18, Henrietta C. Bauer, aged 71 years; sister of John Bauer of Dayton, O.; Charles V. Bauer of Louisville, Ky.; Jacob Bauer of Oakland, Cal.; Lewis Bauer of Glendale, Cal. and Mrs. Newton Job of Spokane, Wash.
Funeral services today at 11 a.m. at the Little Church of the Flowers, Forest Lawn Cemetery. L. G. Scovern, Glendale, director. (Long Beach, Cal., and Dayton, O., papers, please copy.)

BELL. Carl, aged 57 years, late of 225 West Sixty-third street.
Funeral Tuesday at 2 p.m., at chapel of Breul & O'Donnell, 1701 South Flower.

BROOKS. November 21, Frances T. Brooks, aged 39 years. Remains at Cunningham & O'Connor.

BROWN. The funeral services of Teresia May Brown will be held today at 9 a.m. from St. Vibiana's Cathedral. W. A. Brown, funeral director.

BURBRIDGE. Funeral services for Mrs. Marguerite L. Burbridge today (Monday) at 2 p.m. from Pierce Brothers' chapel, 720 West Washington street.

BURNETT. William L., of 1013 West Sixtieth street, aged 43 years. Remains at Wiget & Williamson, 731 West Washington street.

BURNS. November 20, Hattie, wife of Ben F. Burns of 3436 South Arlington.
Remains at Bresee Brothers, 855 Figueroa.

CAMERON. Henry Cameron, late of 1257 West Fifty-fourth street, beloved father of Mrs. H. Sandstrom.
Remains in care of the Ruppe Mortuary, 842 South Figueroa street.

CARROLL. November 20, Richard T. Carroll, beloved husband of Ida M. Carroll, and loving father of Mrs. J. W. Denning, Eileen and Richard Carroll.
Funeral Tuesday, November 23, at 8:30 a.m. from the residence, 1386 West Forty-first street. Requiem mass at St. Cecelia's Church at 9 a.m. Interment, Calvary. Cunningham & O'Connor, directors.

CREAD. Hazel C. Cread, aged 30 years. Remains at Cunningham & O'Connor.

CULLEN. November 20, Thomas J. Cullen, beloved father of Thomas P. Cullen, Jr.; Mrs. Ruth Lacy, Mrs. Josephine Guthrie, and Mrs. Helen Lee; brother of Mrs Sarah Williams, and brother-in-law of Miss Helena Myer; aged 62 years.
The remains will lie in state at the chapel of Cunningham & O'Connor, 1031 South Grand avenue, Monday, November 22. Remains will be taken to the residence, 1938 Argyle avenue, Hollywood, Tuesday.
Funeral Wednesday, November 24, at 8:30 a.m. from the residence. Requiem mass at the Church of the Blessed Sacrament, Sunset Boulevard, at 9 a.m. Interment, Calvary.

DANIELS. At 1344 Vista street, November 21, Emma C. Daniels, beloved wife of Charles E. Daniels.
Funeral services Tuesday, November 23, from the residence. R. C. Dellenbaugh & Co., directors.

DION. The funeral services of Mrs. Martha J. Dion will be held today at 2 p.m. from the White Memorial Chapel, corner State and New Jersey streets. W. A. Brown, funeral director.

DORSET. Of 1308 Las Flores avenue, Eagle Rock, Mrs. Carrie H. Dorset, beloved wife of Henry A. Dorset. Remains at Cresse's, Eagle Rock.
Funeral services at the Little Church of the Flowers, Forest Lawn, Tuesday at 10 a.m.

FERNHOLD. The funeral services of Raymond Fernhold will be held today at 10 a.m. from the chapel of W. A. Brown, 1815 South Flower street.

FULLER. The funeral services of Capt. Clifford A. Fuller will be held today at 10 a.m. from the chapel of W. A. Brown, 1815 South Flower street.

GENTRY. At Alhambra, November 20 Mrs. Cordelia Ann Gentry, aged 64 years, of 949 East Fifty-first street, Los Angeles, beloved wife of Jasper Gentry.
Funeral services will be held from parlors of F. A. Utter & Son, Alhambra, November 23, at 10 a.m. Interment, Grand View Mausoleum.

HASKELL. At 324 North Dillon street, November 19, Mrs. Charity I. Haskell, aged 80 years.
Funeral services at Bresee Brothers' chapel, 855 Figueroa, Tuesday at 10:30 a.m.

HERRING. At 1363 West Forty-fifth street, David Herring, aged 82 years.
Funeral services Tuesday, November 23, at 11 a.m. from the chapel of W. A. Brown, 1815 South Flower street.

HILL. At 4031 Wilshire Boulevard, Dr. Randolph W. Hill, aged 72 years, beloved husband of Mrs. Edith T. Hill; father of Randolph W. Jr., and Edith Hill.
Funeral services today at 2 p.m. from the chapel of W. A. Brown, 1815 South Flower street. Please omit flowers.

HUGHES. The funeral of Elizabeth Hughes will be held at the Church of the Holy Name Monday at 9 a.m. Bresee Brothers, directors.

HUNTLEY. November 21, James Huntley. Remains at the chapel of W. A. Brown, 1815 South Flower street.
Notice of funeral later.

JOHNSON. Funeral services for Frederick H. Johnson today (Monday) at 3 p.m. from Pierce Brothers' chapel, 720 West Washington street. Interment, Forest Lawn Cemetery.

JONES. In this city, November 21, Mary G. Jones, aged 85 years. Remains at Pierce Brothers, 720 West Washington street.
Notice of funeral later.

KREBS. The funeral services of Miss Dora Krebs will be held today at 3 p.m. from the chapel of W. A. Brown, 1815 South Flower street.

LITZINGER. November 21, Sister Mary Clare Litzinger.
Funeral Tuesday, November 23, at 9 a.m. from chapel at St. Mary's Academy, 3300 West Slauson avenue. Interment, Calvary Cemetery. Cunningham & O'Connor, directors.

LONGWAVAN. Albert Longwavan, late of Palmdale, Cal. Remains in care of the Ruppe Mortuary, 5969 Compton avenue.

McCULLOUGH. November 19, at 175 North Daly, Andrew J., husband of Edith McCullough.
Funeral services today at 3:30 p.m. at chapel of McIntosh & Mater 2730 North Broadway.

NEUMEIER. November 21, Gertrude Neumeier, aged 62 years. Cunningham & O'Connor, directors.

NORTHROP. Services for Emma A. Northrop, late of 2611 Partridge avenue, Los Angeles, and Tujunga, Cal., beloved mother of Mrs. May I. Paine, grandmother of Mrs. Emma Masser and Granville H. Paine, will be held Tuesday, November 23, at 2 p.m., from the Ruppe Mortuary, 842 South Figueroa street.

OWEN. Cordelia A. Owen, aged 38 years. Remains at the chapel of J. H. Bledsoe...

DEATHS

With Funeral Announcements.

PERRIGO. November ... loving husband of ... West One Hundred ... ployee of the ... Funeral ... neral Home in charge.

PIKE. Funeral services for ... will be held ... chapel of ... Washington street.

PIPER. Of 3310 ... Sophie Piper. Funeral services ... today at 10 a.m.

QUIGLEY. November ... beloved son of ... of Maurice ... Winifred, Kathryn and ... Funeral Tuesday ... from the chapel of ... Hyde Park ... John's Church ... avenue, at 9:30 a.m. ...

REINHAUS. ... Gustave Reinhaus ... Requiem high ... St. Vibiana's Cathedral ... Bowen Funeral ...

ROGERS. November ... residence, 4314 ... years. Remains at ...

RUSSELL. Funeral services for ... sell today at 2 ... R. C. Dellenbaugh & Co. ... levard.

SEELIE. November ... aged 38 years ... O'Connor. Funeral notice later.

SHIREMAN. ... John K. Shireman ... Notice of funeral later ... neral director.

SMITH. The funeral services of ... Smith will be held today ... St. Barnabas' Episcopal Church ... new street, Eagle Rock ... funeral director.

STEVENS. ... Gus Alvarez & Moore.

THOMAS. November ... 65 years, of ... city, beloved ... dor of San Diego ... Paul and ... Funeral services ... 2 p.m. from the chapel of ... 1815 South Flower street.

VEITCH. At 1419 ... thur Veitch, aged ... of Mrs. Mattie ... L. Veitch. Funeral services ... at 2 p.m. from the chapel ... 1815 South Flower street.

VON DWINGELO. ... Louise Von Dwingelo ... Funeral 2 p.m. ... of J. H. Bledsoe ...

WEGMANN. November ... aged 17 years. Funeral today at ... Cunningham & O'Connor ... the Church of Our Lady ...

WHITE. In this city ... White, aged ... late Fross G. ... Funeral at ... First street, Monday ...

WHITING. Volney C., of ... avenue, Long Beach ... years; father of ... Mrs. Mabel C. ... Grace T. Smith of ... four grandchildren ... 22, F. & A. M., ... mander of ... member Al Malaikah Temple ... Funeral services will be held ... vember 23, at 2 p.m. ... Comer & Co., ... Cal.

WHITLOCK. November ... years, at his late residence ... avenue. Remains at ...

WHITNEY. James E., ... and father of ... Mrs. Grace Johnson ... aph E., Claud L. ... Funeral services Tuesday ... p.m. from the ... Hollywood Boulevard.

WILSON. November 21 ... Mrs. Anna C. Wilson ... of the late I. N. Wilson ... Dolly W. Gray ... Wilson, Tom W. and ... Funeral services will be held ... vember 23, at 10 a.m. ... W. M. Strother ...

FUNERAL NOTICE

Attention, Columbia Circle ... the G.A.R., you are requested ... neral of our charter member ... from the Ruppe Mortuary ... street, Tuesday, at 2 p.m. ETHELYN G. ... EVELYN M. ...

FUNERAL DIRECTORS

RUPPE MORTUARY ... Best Equipped, Oldest Established ... 842 SOUTH FIGUEROA ... 4390 SOUTH WESTERN ... 5969 COMPTON AVENUE ...

EDWARDS BROTHERS ... SERVICE, ECONOMY ... 936 Venice Boulevard ...

E. CLAIR OVERHOLTZER ... WE. 4147 ...

WASHINGTON CO. ... 735 West Washington street ...

GARRETT BROTHERS ... 921 Venice Boulevard ...

...obt. Sharp & Son.

CEMETERIES

FOREST LAWN ... Cemetery ... "The Cemetery Beautiful" ... Every form of burial ... Glendale Ave. & San Fernando Road ...

BEAUTIFUL HOLLYWOOD ... Cemetery-Mausoleum-Crematory ... Convenient and ... 6000 Santa Monica Blvd. ... HOlly 8435

... INGLEWOOD PARK CEMETERY ... MAUSOLEUM AND CREMATORY ... Just outside of city limits ... Being permanent and ... Office: TRinity ...

ROSEDALE CEMETERY ... Crematory ... 1831 West Washington ...

CEMETERY LOTS

FOREST LAWN— ... "Memory" section ... WE. 2040.

FLORISTS

THE ALEXANDRIA ... HOTEL ALEXANDRIA ... VA. 8801 FOR EXQUISITE FLORAL ...

POET SEES LITTLE GOOD IN AMERICA

United States ... to Asiatics, Says ... Europe Also ...

BUCHAREST ... (AP)—Sir Rabindranath Tagore ... poet and philosopher ... viewers here today ... States was ... students and teachers ... impossible for them ...

"No," he said, ... tion, "I am not ... United States ... my present European tour ... pleasant souvenirs ... are still too vivid ... reach Europe after ... periences."

Walt Whitman ... the Indian poet ... American poet ... ter-day American ... and complex.

The people of the ... said Tagore ... business and ...

"I had hoped ... United States ... fism, but the ... gressively anti-...

The poet ... express ... tinent today ... her own ...

Reserved Fate of ...

Whenever I ... git into the ... don't belong ... anxious to ... sure ... the party.— ...

...EST SUCCESS STILL IN SIGHT

...ders Address Plea to All Who Have Failed to Give

...l Response Necessary to Put Drive "Over Top"

...ure Means Curtailing of Aid and Welfare Work

Here are the outstanding ... and figures of the Community Chest appeal to date:
Total subscriptions to date: ...,790,737, or 53.70 per cent of ... goal.
Total subscribers to date: 113,212.
Total budget: $3,220,114.25.
Gifts to the Chest may be ... as pledges, donors paying ... part of their gift at this ... The remainder may be ... in two or four installments.

...ing for gifts from citizens of ... Angeles who have not yet heeded ... appeal of the Community Chest ... 1927 charitable program, Chest ... again yesterday filed an ... plea to remember the Chest ... and tomorrow.

... campaign for funds is scheduled officially to close tomorrow. The ... of those who so far have failed ... respond are needed if the appeal ... be a success.

... total contributions to date are ...,737, or only 53.7 per cent of ... goal. In all, only 113,212 citizens ... made contributions.

... contribution so far received ... been announced and is included ... total to date.

...day, workers will go forth ready ... receive the money contributions of ... who have not yet given. If those ... have lagged, and failed to answer the appeal, respond in the closing day, the campaign will go over ... top and the agencies will be assured their budgets.

INSTITUTIONS INVOLVED

... not, declared Chest executives, ... work of 154 charitable institutions including orphanages, hospitals, clinics, homes for the aged and ... and institutions for family ... will be sadly crippled.

... Frank Crane, making his first ... appearance in Los Angeles, ... be the speaker at today's luncheon meeting of the campaign ... at the Biltmore.

... A. H. Kerr, vice-president of ... Security Trust and Savings Bank ... Angeles and chairman of the ... districts division of the ... appeal, is chairman. Music ... come from Moseby Blue Boy ... furnished through the courtesy ... H. Solomon, and the Call... School of Whistling.

... accomplishments of the Chest, ... derives its funds for 1927 ... the one appeal, were pointed ... again yesterday.

ADVANTAGES OF CHEST

... conducting one large appeal ... year money is saved. The ... of 154 small campaigns, one for ... of the 154 charitable agencies, ... be tremendous, running between 15 and 50 per cent of the ... raised. The Chest cost is only ... per cent.

... Community Chest plan has ... developed almost entirely within the ... decade. Because of its soundness as a means of developing, ... financing and co-ordinating social ... it has now been adopted in ... than 300 cities and towns in ... United States. No large city ... has organized a Chest has ... up the plan.

...HREE DAYS T...

...nd of "Times" Contest ... Entrants' Efforts N...

Only three days to go, and the lar... ...s $50,000 prize campaign will be ... candidates who are striving dilig... thirty splendid automobiles an... extra votes on each $30 club o... subscriptions will never again h... Realizing this, men and women ... throughout Los Angeles and other ... campaign districts are exerting ... mighty efforts to make a good showing during the 90,000 extra vote ... Still another inducement ... them is the $500 in gold to be ... divided among four candidates who ... in the highest amount in new ... subscription payments. Two hundred dollars will go to the one who ... the field, and $100 will be paid ...

FIREMEN CHEAT HAND OF DEATH

Inhalator Crew Toils for Twenty-six Hours to Save Sick Baby

Efforts of the inhalator crew of the fire department that continued without rest for twenty-six hours yesterday saved the life of tiny John E. Dyer, Jr., 6 weeks of age, who was believed to be dying from pneumonia Saturday. The baby's parents live at 1139 West One Hundred street.

Dr. I. C. Bedwell of 8520 South Broadway summoned the inhalator crew when the infant lapsed into a state of coma Saturday afternoon. The crew, directed by Lieuts. Danskin and Marietich, worked day and night unceasingly and finally brought the tiny boy back to consciousness and probable recovery from his illness.

The Los Angeles Times

...XLV. MONDAY MORNING, NOVEMBER 22, 1926. PART II. 20 PAGES. POPULATION By the Federal Census—(1920)— 576,673 By the City Directory—(1926)—1,368,397

...ST SUCCESS STILL IN SIGHT

...Address Plea to All ...Have Failed to Give

...Response Necessary to ...Drive "Over Top"

...Means Curtailing of ...and Welfare Work

...are the outstanding ...and figures of the Com... ...Chest appeal to date: ...subscriptions to date: ..., or 53.70 per cent of ... subscribers to date: ...

...Total budget: $3,220,114.25. ...to the Chest may be ...as pledges, donors paying ...part of their gift at this ... The remainder may be ...in two or four install...

...for gifts from citizens of ...who have not yet heeded ...of the Community Chest ...charitable program, Chest ...again yesterday filed an ...plea to remember the Chest ...tomorrow.

...campaign for funds is sched... ...to close tomorrow. The ...of those who so far have failed ...are needed if the appeal ...a success.

...total contributions to date are ..., or only 53.7 per cent of ... In all, only 113,212 citizens ...contributions.

...contribution so far received ...announced and is included ...total to date.

...workers will go forth ready ...the money contributions of ...have not yet given. If those ...lagged, and failed to an... ...appeal, respond in the clos... ...the campaign will go over ...and the agencies will be as...

...INSTITUTIONS INVOLVED

...declared Chest executives, ...of 134 charitable institu... ...including orphanages, hospi... ...homes for the aged and ...and institutions for family ...be sadly crippled.

...Frank Crane, making his first ...appearance in Los Angeles, ...the speaker at today's lunch... ...meeting of the campaign ...the Biltmore.

...H. Kerr, vice-president of ...Trust and Savings Bank ...and chairman of the ...districts division of the ...appeal, is chairman. Music ...from Moseby Blue Boy ...through the courtesy ...H. Salomon, and the Cali... ...School of Whistling.

...accomplishments of the Chest, ...derives its funds for 1927 ...one appeal, were pointed ...yesterday.

...ADVANTAGES OF CHEST

...conducting one large appeal ...money is saved. The ...small campaigns, one for ...of the 134 charitable agencies, ...running be... ...and 30 per cent of the ... The Chest cost is only ...

...Community Chest plan has ...almost entirely within the ... Because of its sound... ...a means of developing, ...and co-ordinating social ...it has now been adopted in ...than 300 cities and towns in ...United States. No large city ...has organized a Chest has ...up the plan.

SICK ARTIST LEAVES BED FOR STAGE

Smallman Suffering, But Conducts Concert Before Undergoing Operation

John Smallman, well-known musician, arose from a sick bed to conduct a concert at the Philharmonic Auditorium Friday night, collapsed following the concert and was rushed to the Monte Sano Hospital early Saturday morning, where he was operated on for appendicitis. He still was critically ill last night.

JOHN SMALLMAN

Mr. Smallman is conductor of the Los Angeles Oratorio Society, conductor of the Glendale Oratorio Society, founder and conductor of the Smallman A Cappella Choir and conductor of the choir of the First Congregational Church and of the Glendale Teachers' Chorus. He occupies a dominating place in choral music in the West.

He was taken acutely ill at 5 p.m. Friday, three hours before the Smallman A Cappella Choir was scheduled to appear, but insisted upon going to the Philharmonic and at five minutes before 8 o'clock arose from bed and went to the concert hall, accompanied by his physician. Despite great physical pain, he managed to conceal his suffering from his audience, not one of whom detected anything wrong. The concert was a success and the theater was crowded. Immediately at its close, the conductor was taken to the hospital, where the operation was performed at 2 a.m.

Physicians said yesterday that had he not been permitted to go on with his concert Friday night, his mental state would have been such as to interfere with his recovery, and that this was the reason they permitted his appearance. Mr. Smallman came here eight years ago from Boston. His home is in Glendale. He is being attended by Drs. Brigham and Dawson.

Prune Begins Week's Reign as California King

King Prune ascended his throne this morning for one week's reign, and he expects every loyal Californian to do his duty, because it is California Prune Week.

It is pointed out by the sponsors of the event that production of prunes is one of the industries in which the Golden State has taken leadership. The 1926 crop is reported to total 292,000,000 pounds, or more than half of the world's total production of this fruit, thus making substantial contribution to California's prosperity.

Down in the Santa Clara Valley, where the wrinkled sovereign holds undisputed sway, many celebrations will be held in appreciation of this year's abundant crop. Prune pie, prune cake, prune bread, prune whip, prune jelly and prunes jam are only a few hints on methods of serving.

Prune Week was conceived by the Santa Clara Consolidated Chambers of Commerce and it is suggested that every resident of California send a gift box to friends and relatives in the East.

BRIDGE BUILDING BEING SPEEDED

Twenty-one to be Finished in Two Years

Engineer Shaw Makes Survey of Development

Total Program Represents $7,600,000 Outlay

Plans to speed up work on bridge construction were announced yesterday by City Engineer John C. Shaw as he completed a survey of the work under way, in conjunction with Merrill Butler, head of the bridges and structures division of the engineering department. Shaw said he hopes the entire program of twenty-one new bridges which has been under development since 1923, will be completed by January, 1929.

Five bridges have been completed and placed in service this year and four are under construction. With six structures completed prior to 1926 the work is well past the halfway mark, the engineer said. Most of the new work replaces old structures, and its principal significance is that it provides wider roadways, eliminating sources of some of the most troublesome traffic tie-ups of the past few years, and abolishing many dangerous grade crossings.

The bridges placed in service this year were the Macy street, Universal City and South Sherman Way structures across the Los Angeles River; Anaheim-street viaduct across Dominguez Slough and Avenue 60 bridge over the Arroyo Seco. The cost of these was $1,112,500, not counting property damage. Their combined length is 3533 feet, the widths ranging from forty-nine feet for the Universal City structure to seventy-five for the Anaheim viaduct.

EARLIER BRIDGES

Prior to 1926 the structures finished were as follows: Ninth-street viaduct and Tropico bridge over Los Angeles River, Avenue 26 bridge over Arroyo Seco, San Fernando bridge over Pacoima Wash, State street bridge over Pacific Electric tracks and Little Tujunga Wash bridge.

Construction is in progress on the Seventh-street viaduct, Hyperion avenue-Glendale Boulevard, Fletcher Drive and Riverside-Dayton-avenue bridges acro the Los Angeles River. The Seventh-street structure probably will be open to traffic next June, according to Butler's estimate.

With the Seventh-street bridge in commission, the public works department will build the First, Fourth and Aliso-street viaducts over the river and railroad tracks, in the order named. Because of traffic conditions, only one of these can be built at a time.

Other bridges in the planning stage are the North Spring street structure across the river; Fourth-street bridge at Lorena street, and Mulholland High Way span over Cahuenga Pass.

The total cost of the twenty-one bridge program is estimated at $7,600,000. The structures when completed will have a combined length of 21,880 feet, or about four miles. A majority will have roadways fifty-six feet wide or over. Only one, the Little Tujunga Wash will be less than thirty-five feet, its width being twenty-two.

STATUS OF PROJECTS

The status in detail of the bridge projects follows:

Completed during 1926: Macy-street viaduct across Los Angeles River, cost, $463,000; length, 1270 feet; width, roadway, 56 feet over all, 71 feet.

Anaheim-street viaduct across Dominguez Slough. Cost, $465,000; length, 1570 feet; width roadway, 60 feet; over all, 75 feet.

Avenue 60 bridge across Arroyo Seco: Cost, $97,500; length, 268 feet; width, roadway, 46 feet; over all, 61 feet.

South Sherman Way across Los Angeles River. Cost, $45,000; length, 117 feet; width, roadway, 40 feet; over all, 55 feet.

Universal City bridge across Los Angeles River. Cost, $42,000; length, 308 feet; width, roadway 40 feet; over all, 49 feet.

Completed prior to 1926: Ninth street viaduct across Los Angeles River: Cost, $567,855; length 1775 feet; width, roadway, 56 feet; over all, 71 feet.

Avenue 26 bridge across Arroyo Seco: Cost, $81,600; length, 220 feet; width, roadway, 40 feet; over all, 55 feet.

San Fernando Road bridge across Pacoima Wash: Cost, $37,500; length, 184 feet; width roadway, 40 feet; over all, 55 feet.

Tropico Bridge across Los Angeles River: Cost, $160,600; length, 300 feet; width roadway, 70 feet; over all, 85 feet.

State-street bridge across Pacific Electric Railway: Cost, $56,000; length, 261 feet; width, roadway, 40 feet, over all, 55 feet.

Little Tujunga Wash bridge: Cost, $22,500; length, 147 feet; width, roadway, 22 feet; over all, 35 feet.

Under construction: Seventh-street viaduct across Los Angeles River: Cost, $900,000; length, 1580 feet; width, roadway, 56 feet; over all, 71 feet; probable time of completion, June, 1927.

Hyperion avenue-Glendale Boulevard bridge across Los Angeles River (two sections): Cost, $1,000,000; length, 3300 feet; width, roadway, 56 to 76 feet; over all, 71 to 150 feet; probable time of completion, June, 1928.

Fletcher Drive bridge across Los Angeles River. Cost, $300,000; length, 400 feet; width, roadway, 56 feet; over all, 71 feet; probable time of completion, March, 1927.

Riverside Drive-Dayton avenue bridge across Los Angeles River: Cost, $250,000; length, 650 feet; width, roadway, 56 feet; over all, 71 feet; probable time of completion, June, 1927.

Other construction authorized: First-street viaduct across Los Angeles River: Estimated cost $750,000; length, 1800 feet; width, roadway, 56

(Continued on Page 2, Column 5)

HYENA LAUGHTER EXPLAINED

Life in Southland Stimulates Joy

Patsy Clancy and "Ike"

"LAUGH and the world laughs with you," is the philosophy of Ike and Mike, recent arrivals in the Southland.

"Why am I here?" giggled Ike yesterday. "Oh, for laughing out loud! I've been asked that question a million times in the last three weeks. I'm here because my sunny disposition naturally craves the stimulus of your warm sunshine. Laugh that one off!"

"Why do you laugh at everything?" Mike was asked.

"I'll tell you," confidentially grinned Mike. "My brother's face is so comical that every time I look at him I have hysterics. I guess my laugh's contagious, 'cause Ike looks at me and laughs right back."

Ike and Mike are two baby hyenas born at the Al G. Barnes Circus winter headquarters at Barnes City three weeks ago. Their parents came to this country from Africa three years ago and the climate of Southern California so appealed to them that they decided to raise their children here.

ART ROOMS AT LIBRARY RANSACKED

Official Believes Robbers Took Nothing of Value; Footprints Only Clew

The Los Angeles Public Library at 620 West Fifth street, containing thousands of dollars worth of art and literary treasures, was ransacked by burglars early yesterday morning, according to a report on file at Central Police Station.

The burglary was discovered by H. D. Heyer, caretaker of the library shortly after 8 o'clock, according to the police report. Whether anything of value was taken will not be known until a thorough check is made today, by authorities of the institution.

Librarian Perry said last night he had reason to believe that nothing was taken by the intruders. He believed they had been frightened away by the approach of the watchman.

Entrance to the library, the police found, was effected through a window on the third floor, gained via the fire escape. The lock of the window was forced. The lock on the door of the picture room was then broken and after this nearly every other lock on the doors of other departments containing valuable books and literature were "jimmied."

Several footprints left on the polished floor of the picture room were closely examined for clews by the police. Orders were given to guard closely all polished surfaces on doors and shelves until fingerprint experts from the police department can make a careful examination for identifications.

LECTURE TO BE GIVEN ON LIGHTING IN FILMS

The use of high candle-power lamps, giving off, it is estimated, as high as 5,000,000 candle-power from a single sun arc for motion-picture photography, will be discussed by B. C. Dyer, electrical engineer at Universal City, before the Southern California Chapter of the Illuminating Engineering Society at its dinner in the City Club tomorrow evening. Dr. Dyer, who has been engaged in studio work for several years, will cover the lighting of interior and exterior sets as well as trick lighting necessary in motion-picture photography.

Showers Fine, But Fire Rain? It's Different

The deluge of stage rainwater which descends on Marca Golden, who plays the part of 'Ameena' in "Rain" at the Orange Grove Theater seven nights and two afternoons each week, doesn't phase her, but last night when the roof of a Pacific Electric car on which she was bound here from her home at Long Beach became afire and started showering sparks on her, she says her first thought was to "get offstage" as quickly as possible.

This she did and in so doing, according to the train dispatcher's office, skinned her shins during the near-panic into which the car's sixty passengers were thrown. The accident happened near Cota, according to company officials, when the trolley broke, fell on the roof of the first car of a three-car train and set it on fire. The crew extinguished the blaze, transferred the passengers to another train, and no one else was injured, officials said.

TICKETS ON SALE SOON FOR LEGION PARIS TRIP

Steamship reservations for the American Legion's convention tour of France in 1927 will be opened this week, with applications being taken at 347 Pacific Electric Building. Legion officials also have delegated Thomas Cook & Son to arrange tours for veterans planning to sail with the "second A.E.F."

FUNERAL OF T. P. CULLEN WEDNESDAY

Body of Rail Executive Will Lie in State Today; Burial in Calvary

Funeral services for T. P. Cullen, pioneer Union Pacific Railroad executive who died Saturday night, will be conducted at 9 a.m. Wednesday from the Church of the Blessed Sacrament, 6661 Sunset Boulevard, with interment in Calvary Cemetery. The body will lie in state today at the chapel of Cunningham & O'Connor, 1031 South Grand avenue, and at his late residence, 1938 Argyle avenue, all day tomorrow.

T. P. CULLEN.

Mr. Cullen was an early-day associate of the late Senator W. A. Clark, who built the Los Angeles and Salt Lake Railroad, a subsidiary of the Union Pacific. He served as superintendent of the Los Angeles division here for twenty years, following the inception of the road, and retired four years ago to devote his time to managing his personal real estate investments here.

Born in Highland, Wis. in 1864, he went to Montana in 1885, when he became associated with former Senator Clark. He married Josephine Myer in Glendive, Mont., February 21, 1887. She died here last December 8.

Biographers have characterized Mr. Cullen as "a practical railroad man of the old school, trained before the days of specialization," and "one who entered the business before he was 17 years of age." He served the State of Montana for twelve years as a State Senator. Railroad archives assert that in 1882 he was with the Northern Pacific as construction engineer at Glendive, and in 1887 he was general yardmaster of the organization.

He came here in 1902 as superintendent of the Los Angeles division of the San Pedro, Los Angeles and Salt Lake Railroad, under appointment by the president, W. A. Clark, and held the position for the following ten years.

While serving as State Senator of Montana he took part in the historic feud between Clark and Marcus Daly—characterized in the political annals of that day as the "copper magnates' fight" — which culminated in the election of Clark as United States Senator.

Pioneer railroad officials last night credited Mr. Cullen with having taken an important part in bringing ultimate success to the so-called, at that time, "Clark cause."

Mr. Cullen leaves a sister, Mrs. Sarah Williams, 1847 West Forty-second Place; a sister-in-law, Miss Helena Myer, 1938 Argyle avenue; a son, T. P. Cullen, Jr., 235 North Harvard Boulevard, and three daughters, Mrs. Josephine Guthrie, Hermosa Beach; Mrs. Helen Lee, 1420 Carmona avenue, and Mrs. Ruth Lacy of 4837 Beverely Boulevard, also nine grandchildren.

FUNERAL SERVICE FOR CAPT. FULLER TODAY

Funeral services for Capt. Clifford A. Fuller, 92-year-old Civil War veteran and resident of California for more than fifty years, will be conducted at 10 o'clock this morning from the chapel of W. A. Brown, 1815 South Flower street. Capt. Fuller died Saturday at his residence, 243 South Olive street, as the result of an attack of bronchial pneumonia. In May of this year Capt. and Mrs. Fuller celebrated the sixty-fifth anniversary of their marriage. A daughter and granddaughter in Oakland are the only descendants of the couple, who have made their home in Los Angeles for the last seventeen years.

AVIATOR KILLED IN PLANE FALL

Student Flyer Injured in Eagle Airport Crash

Machine Drops 200 Feet Just After Take-off

Operator of Controls at Time of Accident Unknown

Edison Bainter, 23 years of age, manager of the Eagle Airport at Ninety-second street and Western avenue, was killed yesterday afternoon when an airplane in which he and a student aviator were flying fell 200 feet to a field near the airport.

B. D. Lucke, 727 West Fifty-eighth street, the other occupant of the plane, although seriously injured, was expected to live, according to physicians at the Inglewood Hospital, where he was taken.

EDISON BAINTER

According to reports received by the Inglewood police from witnesses, Bainter and Lucke had just left the ground and had attempted to bank the machine for a turn into the wind when it went into a tail spin. Bainter was pinned under the machine. He was alive when taken from the wreckage, but died a few minutes after arriving at the Inglewood Hospital.

Accounts of the cause of the accident vary. The plane, a Curtiss "Jenny," was constructed so that it might be operated from both front and rear seat. Lucke was learning to operate the airship. Whether he or Bainter was operating the controls at the time of the accident could not be learned definitely last night.

The dead aviator lived at 1605 North Avenue 56. He leaves a mother, Mrs. Gertrude Bainter, and a sister, Mrs. Alice Wilson.

At the Inglewood Hospital, attendants said that Bainter had died from a basal skull fracture. They said that Lucke's injuries consisted of a fractured left arm, cuts about the head and face and possible internal injuries.

Legion to Urge Closed Stores Armistice Day

Plans directed toward the closing of all stores in Los Angeles county on Armistice Day next year were formulated yesterday by the American Legion with the appointment by Leon V. McCardle, commander of the Los Angeles County Council, of a committee of veterans to discuss the matter with various retail associations.

"In the past many of the outlying towns in the county have closed their stores on Armistice Day," Leonard Wilson, chairman of the committee, pointed out. "Legion members feel it is not quite fair, under the circumstances, for the larger stores to remain open."

The other members of the committee are: M. B. Silberberg, Los Angeles, attorney; Henry O. Wheeler, Los Angeles business executive; Phil Dodson, former Mayor of South Pasadena, and Allen B. Bixby, Pasadena banker.

The Lancer

by Harry Carr

A LITTLE story in the paper interests me much.

About a little dancer who met a mounted policeman in the wilds of Canada; he told her Othello tales of wild deeds and open spaces.

And now he has come to Hollywood and they have met again.

WARNED OVER CHARM

I don't know how she feels about it, but if she feels as I do, I would shoot him. There is nothing that gets my goat like people who turn up for an encore.

You meet them somewhere. The conditions are just right. You pull all your best ones and they do all their stuff.

Then you part, exchanging telephone numbers with avowals of an eternal friendship. I always give them the wrong number. What do you want to see them again for?

It has always been my firm conviction that the real reason Othello strangled Desdemona was that he had run out of stories. And I do not blame him. And she was luckier than she knew. Death had no sting compared with having to sit at the breakfast table and have Mrs. Othello observe drearily: "Othello, you have told me that one three times already; only the other times you said it was six men you killed single-handed; now you say it was eight."

SORRY FOR SHYLOCK

Now that we are on the subject of the immortal Bard . . .

As a child in school I always burned with indignation over the dirty deal the dramatist gave Shylock. And I still burn.

A bargain is a bargain.

A CONFIDENTIAL HERO

Not to throw any shadow of doubt upon the feat of the Long Beach oil driller who got a sudden inspiration to take a little after-breakfast exercise by way of swimming from Catalina to the mainland . . .

But it certainly was unfortunate that one about to undertake such a feat should have been so confidential with himself.

SAVE THE NAVY

Senator Oddie's warning that insidious influences are at work to cut the United States Navy down to a skeleton fleet . . .

In time of war, it is possible to scramble together some kind of an army. It is against all military religion, but it can be done. The United States has always played in miraculous luck with armies.

But we can't hope to scramble together a navy. Warships can't be tinkered together overnight. Also naval officers can't be improvised. A naval officer's job has become one of higher mathematics and science. He is a floating war engineer. An amateur surgeon would be safer than an amateur naval officer.

LOOKING AT PATRIOTISM

Altogether apart from its war functions, the navy is a good investment for this country.

If for no other reason than it holds up before young men, standards of honor and moral worth. Another thing: Patriotism is an emotion that has considerable to do with the eye. It helps to have something you can see as a stimulant. And the navy is satisfying to the eye.

Congress has wrecked the Army—with the help of a few bone-headed general staff officers who changed its attractive uniform for dingy-looking overalls. But at least we still have the Navy; let's hang onto it.

APPROPRIATION SOUGHT

Councilman Sanborn has recommended that the City Council request the County Board of Supervisors to appropriate $40,000 toward the permanent improvement of Lorena street from First street to Hollenbeck avenue.

...THREE DAYS TO EARN BONUS

...of "Times" Contest Vote Award Draws Near; Entrants' Efforts Now Doubly Repaid

...three days to go, and the largest remaining extra vote offer of The ... prize campaign will be past. Until 9 o'clock Wednesday evening ...candidates who are striving diligently to capture votes that will win for ...thirty splendid automobiles and numerous other prizes, will obtain ...extra votes on each $30 club of new subscriptions. After Wednesday, ...subscriptions will never again have so great a vote value as now.

...this, men and women ...Los Angeles and other ...districts are exerting ...efforts to make a good showing ...during the 90,000 extra vote ... Still another inducement ...is the $500 in gold to be ...among four candidates who ...in the highest amount in new ...subscription payments. Two hundred ...dollars will go to the one who ...the field, and $100 will be paid to the candidate in each of the three districts who is second highest. These gold prizes are solely for extra effort, and will not interfere in any way with the winning of an automobile or other prize when the campaign ends December 18.

MONTH TO RUN

The finish of the campaign is less than a month away. Almost before candidates realize it, the final gong will sound that will bring to a close what promises to be the greatest newspaper campaign ever conducted in the Southwest. Never before have so many automobiles been given away. The opportunity of winning a handsome $5247 Lincoln sedan, or a $3655 Pierce-Arrow—for that matter, any one of the thirty motor cars offered as prizes—has stirred up tremendous enthusiasm and subscription-getting energy.

In only a few districts is competition a bit off, as shown by the vote standings published in yesterday's Sunday Times, but it is anticipated that even in these districts late starters will spring to life, and, likely as not, sweep everything before them. Some of the opportunities that still exist are not going to be overlooked by keen observers.

Since only new subscriptions apply on the 90,000 extra-vote offer now in effect and closing Wednesday night, it is perhaps inevitable that mistakes should occur in making "old"

(Continued on Page 2, Column 5)

...FIREMEN CHEAT HAND OF DEATH

...Inhalator Crew Toils for Twenty-six Hours to Save Sick Baby

...Efforts of the inhalator crew ...of the fire department that ...continued without rest for ...twenty-six hours yesterday ...saved the life of tiny John E. ...Jr., 6 weeks of age, who ...was believed to be dying from ...pneumonia Saturday. The ...baby's parents live at 1139 ...West One hundred street.

...Dr. I. C. Bedwell of 8520 ...South Broadway summoned the ...inhalator crew when the infant ...lapsed into a state of coma ...Saturday afternoon. The crew, ...headed by Lieuts. Danskin ...and Marletich, worked day and ...night unceasingly and finally ...brought the tiny boy back to ...consciousness and probable recovery ...from his illness.

Today's Bible Text

"The Lord searcheth all hearts, and understandeth all the imaginations of the thoughts: if thou seek Him, He will be found of thee: but if thou forsake Him, He will cast thee off forever." I Chron. xxviii, 9.

Yesterday!—The ROMANCE of LOS ANGELES—Today!

The "wide open spaces" seemed a fitting description for the intersection of Washington street and Western avenue thirty years ago. Eucalyptus trees and dust were the high lights in the landscape, while a lone cyclist provided the traffic stream. Today this is one of the busiest intersections outside the downtown business section. Thousands of automobiles pass daily and the intersection is fast developing into one of the most pretentious of the district business centers. (Photos, courtesy Security Trust and Savings Bank.)

AUTO TRAFFIC KILLS SIX

Five Others Hurt in Week-End Series of Accidents and Injuries May Prove Fatal to Two

Six persons, two of them youths on a joy ride, met death in traffic accidents in Los Angeles and vicinity yesterday, and five others suffered injuries which, physicians say, may prove fatal to two of them.

The dead are:

HELEN BROWN, 22 years of age.

CHARLES FOX, 30 years of age.

JAMES MALLAN, 12 years of age, 134 East Cedar avenue, Bellflower.

JOHNNY WALKER, 21, 1476 Gardena avenue, Long Beach.

HILERRO PARA, 35, 543 Glees street, Los Angeles.

JOSEPH SOLKO, 40, 608 Ann street, Ventura.

The injured:

Patrick and John Mallan, 20 years of age, twin brothers of James Mallan, living at the same address in Bellflower.

Jay Marcus, 20, of Bellflower.

Edmund Daniels, 71, well-to-do retired business man living at 179 South Oxford avenue.

Mrs. Josephine Solko, 608 Ann street, Ventura.

Fox, who is proprietor of the Del Mar Garage, 537 South Grand avenue, Miss Brown and three other persons were riding in a car driven by William H. Brown at Central avenue and 102nd street late last night when, according to Watts police, a car driven by Eugene Sorrel, colored, 1466 Hooper avenue, crashed into them from the rear. Fox and Miss Brown were hurled from their car to death. The other occupants of their car were only slightly injured. The negro was held on suspicion of manslaughter.

DRIVER ARRESTED

Herbert Leslie, 40, 538 East Sixteenth street, driver of a Los Angeles Creamery truck, was arrested on suspicion of manslaughter and failure to stop and render aid as a result of the accident in which Para met death.

E. B. Jones of Simi, driver of one of the cars in the crash in which Solko was killed, was released on his own recognizance pending an inquest.

The Mallan and Walker youths were killed instantly when the machine in which they were driving with three companions plunged from the road near Seal Beach and overturned twice after striking a concrete culvert. Young Marcus and John Mallan were rushed to Long Beach hospitals in private machines and an ambulance which had been

(Continued on Page 10, Column 5)

AUNT HET

BY ROBERT QUILLEN

"I'm glad that woman next door has got her original teeth. That's one thing o' mine she won't try to borrow."

(Copyright, 1926, Publishers Syndicate)

Hold-up Victim, Beaten by Bandits, Dies of Injuries

POLICE REPORT SIX ROBBERIES

Week-end Brings Theft Cases for Month to 65

Last Year's Record Broken by "Stick-up" Men

Majority of Sufferers Are Among Motorists

F. A. Taylor, 60 years of age, was found dead in his room at 636 Gladys avenue yesterday, the victim of a hold-up man who, on Friday night, struck the elderly man over the head with a blackjack and robbed him of $10.

Detective Lieutenant Dryden, who investigated the case, said that Taylor's head was beaten and that his death was due to the injuries received. Taylor apparently had been dead for several hours. The body was removed to the County Morgue and an autopsy ordered.

With a tally of six hold-ups, bandits operating Saturday night and early yesterday eclipsed the October total of forty-six robberies by nineteen and broke last year's November record to date by a margin of five. The official report of Police Statistician Knowles issued daily shows that there were sixty robberies committed between November 1 and November 21, last year, as compared with the total of sixty-five for the same period this year.

EXCEED LAST YEAR

The report also disclosed that the grand total of robberies for this year to date is fifty-four in excess of the total number for the same period last year, the figures being 367 last year and 421 this year.

Those who reported being held up late Saturday night were: F. E. Birch, who stated two bandits held him up in a garage at 672 South Alvarado street and robbed him of $400; S. E. Townsend of 1007½ North Normandie avenue and Miss A. Funk, who told police they were held up by two bandits while sitting in an automobile in Lafayette Park Place and robbed of $3; Miss Ellen Vogel of 255 West Forty-second Place and Fritz Anzorge of 6221 Brynehurst street, who reported three bandits held them up in front of Miss Vogel's home and robbed them of $3. Anzorge was treated at the Receiving Hospital for a scalp bruise inflicted by one of the bandits when Anzorge attempted to resist.

Two bandits who selected H. J. Koch of 238 North Park View street and A. Martin of 217 North Park View street as victims were disappointed. Koch and Martin were sitting in an automobile in front of the house. When the bandits approached and produced revolvers Koch and Martin leaped upon them. The bandits fled.

John Musushian reported he lost $52 to two bandits as he was parking his automobile at the rear of his residence at 3421 Bellview street.

W. J. Boles reported he was held up by two armed bandits in front of his home at 2207 South Maple avenue and robbed of $18.

DATE SET FOR PROTESTS

On January 21, 1927, the City Council will hear protests against the opening of Court street from Alvarado street to Rosemont avenue. This improvement has been under consideration by the Council in various forms for several years.

EVERYONE SATISFIED BUT CABIAL

He Must Put Up $1500 or Remain in Jail Pending Jury's Verdict on Auto-Theft Charge, Following Court Scene in Which Interpreter Plays Stellar Role

When Cabial Quijada, 18-year-old Spanish youth, appeared before Municipal Judge Baird for preliminary hearing on a charge of having stolen an expensive automobile from Mrs. Josephine Nacostro, Italian matron residing at 1003 East Fortieth street, he precipitated a linguistic situation that for a moment threatened progress of the court.

But it was all straightened out when Miss Minnie Pontrelli, county court interpreter, appeared on the scene.

Quijada, who was charged with grand larceny because of his failure to tell Mrs. Nacostro into his confidence when he drove off with her car, spoke nothing but Spanish. On the witness stand it was learned that Mrs. Nacostro could speak nothing but Italian.

And attaches in the courtroom, as well as Judge Baird, who also speaks with the distinct burr of the Scottish Highlands, understood neither language.

Miss Pontrelli ably handled the situation by propounding the questions of Dep. Dist.-Atty. Marchetti to the witness in Italian; then immediately translated them into Spanish for the defendant and in turn interpreted their various answers to the court in English.

Necessarily the hearing occupied considerable time but was eventually concluded to the satisfaction of all but the defendant, who was ordered held for trial in Superior Court under bail of $1500.

TAKE LONG-DEFERRED VACATION

Famed Soldier Sails for Islands

Brig.-Gen. and Mrs. Grant

FORTY-FIVE years without a vacation—that is the remarkable record of Brig.-Gen. Sydney Grant, U.S.A., retired commander of the Thirteenth Regiment, who sailed from Los Angeles aboard the steamer Calawaii for the Hawaiian Islands for his first vacation since 1881. Mrs. Grant accompanied him.

Gen. Grant achieved his greatest distinction when, during the late war, he had charge of training great numbers of New York business men to be soldiers.

"We proved that there is such a thing as the successful combination of soldier and business man, contrary to public belief," said the general. "When these New York business men were inducted into the army, they went at it just as others take up golf and they made a hobby of soldiering. What's more they made cracking good soldiers."

Gen. and Mrs. Grant admitted they are novices at the art of vacationing and that they are enjoying the experience. Although the general has had the customary yearly leaves, he has spent them all in military camps studying or instructing others.

COAST SEEN AS CENTER FOR TEXTILE

Removal of Wool Plants West Held Inevitable by Trade Representative

Unprecedented industrial activity and growth on the Pacific Coast in the immediate future are the prediction of George E. Duffy of Worcester, Mass., head of a group of woolen, hosiery, corset and textile machine manufacturing concerns, who is in Los Angeles on a business visit to the local headquarters of the Bon Ton and Royal Worcester Corset Company.

"Tremendous water power, the presence of raw materials and the facilities for shipping make a great development inevitable," said Mr. Duffy. "However," he continued, "it will not be a sudden one, chiefly because the special type of skilled labor required to operate the intricate, almost human machines used in the textile industry are not numerous in this part of the world. Your people are an out-of-door type, largely interested in agricultural pursuits."

Eventually, though, he sees the removal of woolen manufacturing plants to this section where the wool is grown, even as cotton manufacturing plants have taken a southern trend.

Ever a student of economic and labor problems, Mr. Duffy took issue with Henry Ford on the latter's five-day-a-week schedule. He branded such a policy as "economically unsound," stating he believes most men would use the extra day extravagantly—not practically.

He sees a lack of thrift as America's greatest handicap. "Only the employer of great masses of people can realize how large a percentage are only a few days' pay away from actual want in case of illness or misfortune," he declared.

Traffic Tied in Knot When Car Hits Pole

Charles Baumbaugh spent last night in the City Jail accused of driving an automobile while intoxicated. Today he probably will be surprised to learn that he tied traffic up for half an hour into one of the tightest jams Glendale Boulevard ever has known.

In the course of his somewhat erratic motoring Baumbaugh, according to the police, piled his machine into a power-line pole. The huge stick snapped at the base and crashed across Glendale Boulevard in the 2700 block, carrying with it a twisted mass of high-tension wires. Officer Lukomski then carried Baumbaugh to Receiving Hospital for a somewhat twisted explanation of his driving.

Meantime automobiles swept up to Baumbaugh's barricade from the north and the south, and stopped with squealing brakes. More cars piled in behind in two constantly-growing streams until Glendale Boulevard was a black jam of packed traffic two miles long on either side of the fallen pole. Half an hour passed before the obstruction could be removed and the flow of traffic restored to normal.

Baumbaugh is 45 years of age and lives at 545 Porton street, Glendale.

ATTORNEY VEITCH'S FATHER SUCCUMBS

Arthur Veitch, 76 years of age, father of Arthur L. Veitch, Los Angeles attorney, died at the Veitch family home, 1419 South Van Ness avenue, late yesterday, after a year's illness.

Mr. Veitch was prominent in the affairs of the First Methodist Episcopal Church, and was its treasurer for five years, during which time the denomination erected a new edifice of worship.

He enjoyed a wide acquaintance throughout California and the Pacific Coast, with physicians and druggists, having been a traveling representative for the last twenty years for Nelson-Baker & Co., a pharmaceutical establishment of Detroit, and other physicians' supply houses.

Mr. Veitch came to Los Angeles in 1900 from Saginaw, Mich. He is survived by his widow, Mrs. Mattie C. Veitch; a daughter, Mrs. Phoebe Crittenden of San Francisco; and two sons, David Veitch of Detroit, and Arthur L. Veitch of Los Angeles, the latter being one of the legal battery of Aimee Semple McPherson.

Funeral services will be conducted Wednesday from the chapel of W. A. Brown, 1815 South Flower street, at 2 p.m. Interment will be at Forest Lawn Cemetery.

FUNERAL OF FAIRBANKS CONDUCTED

Brother of Doug Will Be Taken to Home in Denver for Burial in Family Plot

Funeral services for John Fairbanks, brother of Douglas Fairbanks, and general manager of Fairbanks Pictures Corporation, were conducted yesterday afternoon by Father T. N. O'Toole of St. Ambrose's Church at the Fairbanks home, 1721 Camino Palmino, Hollywood.

Only the family and a few intimate friends were present. These included the widow, Douglas Fairbanks, Mary Pickford and Robert Fairbanks. The arrangements were under the supervision of the White Company, funeral directors.

The body will be taken to Denver, the family home, today, where interment will be in the family plot in Mt. Olivette Cemetery. John Fairbanks's daughters and many members of the Fairbanks family and the family of his widow will gather at Denver for the last rites.

Mr. Fairbanks, who was 53 years of age, died suddenly of a paralytic stroke Saturday morning at his home.

CITY TO SPEED CONSTRUCTION

(Continued from First Page)

feet; over all, 71 feet; probable time of completion, January, 1928.

Fourth-street viaduct across Los Angeles River. Estimated cost, $1,500,000; length, 3828 feet; width, roadway, 56 feet; over all, 71 feet; probable time of completion, July, 1928.

Aliso-street viaduct across Los Angeles River. Estimated cost, $775,000; length, 2606 feet; width, roadway, 60 feet; over all 75 feet; probable time of completion, January, 1929.

North Spring-street bridge across Los Angeles River. Estimated cost, $260,000; length, 924 feet; width, roadway, 36 feet; over all, 49 feet; probable time of completion, January, 1928.

Fourth-street bridge at Lorena street. Estimated cost, $135,000; length, 547 feet; width, roadway, 56 feet; over all, 71 feet; probable time of completion, June, 1927.

Mulholland Highway bridge over Cahuenga Pass. Estimated cost, $150,000; length, 225 feet; width, roadway, 40 feet; over all, 47 feet; probable time of completion, January, 1928.

THREE DAYS YET OF BONUS OFFER

(Continued from First Page)

subscriptions as "new," but the campaign manager wishes to remind candidates that votes will be forfeited where this is done, in accordance with the published rules of the campaign.

"NEW" SUBSCRIPTIONS

For the benefit of those who are uncertain what constitutes a "new" subscription, this definition is given: A new subscriber is any person who was not receiving The Times by mail or carrier on the day this campaign was announced. That date was October 1, 1926—it is the dividing line between old and new subscribers. A person may have been getting the paper up to, say, September 29, but if he was not a subscriber of record on October 1, and subscribes now, he would be classified as "new." But if he has received The Times, either by mail or carrier, on or since October 1, the subscriber is considered "old."

Another thing: If a subscriber stops his paper now, and another member of the household subscribes at that address, that subscription will not be new. "Switching," as this is called, also results in votes being forfeited, so care should be exercised by candidates in marking their remittance sheets.

MAP TO BE CONSIDERED

The map of the district to be assessed for the opening and widening of La Brea avenue from Washington street to Exposition Boulevard will be considered by the City Council's Street Opening and Widening Committee tomorrow afternoon.

Wilshire's I-ON-A-CO

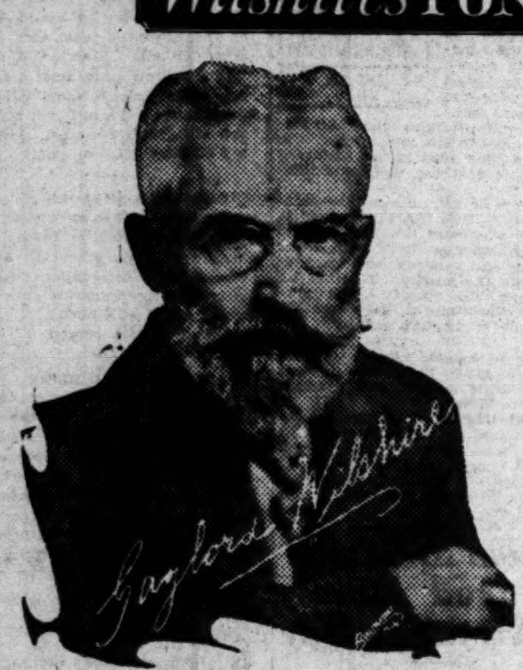

GAYLORD WILSHIRE is the founder of the famous Wilshire District. Beautiful Wilshire Boulevard was named after him. He is considered one of the foremost authorities on economics in America today. His circle of acquaintances includes such names as William Morris, Ambassador Bryce, H. G. Wells, Havelock Ellis and Bernard Shaw. His latest achievement is the invention of I-ON-A-CO, based upon the recent discovery of Professor Otto Warburg, the noted German biologist.

Gaylord Wilshire, Inventor of the I-ON-A-CO

GAYLORD WILSHIRE FREE LECTURE

FAREWELL APPEARANCE

TUESDAY—Nov. 23rd, 8:30 p.m.
617 So. Hill Street

Gaylord Wilshire, whose invention, the I-on-a-co, marks one of the most tremendous advances in the entire history of medical service, will complete his lecture tour of the Pacific Coast tomorrow.

During this tour Mr. Wilshire has demonstrated his amazing invention before thousands of people, thousands who are now experiencing I-on-a-co's amazing results for themselves.

Mr. Wilshire leaves for New York City on Wednesday. Don't miss this opportunity to hear him.

In Pasadena
HOTEL MARYLAND
Rotary Room
Tonight, Nov. 22nd, 8:15 P. M.
RADIO LECTURE
KNX, 7 P. M. TONIGHT

THE IONA COMPANY
Sales and Demonstration Store
617 So. Hill Street, Los Angeles
Telephone TRinity 3101

Authorized Distributors for Wilshire's I-ON-A-CO

LOS ANGELES
Richard A. Dillon......670 S. Alvarado
Mrs. L. Feldman......5206 Wilshire Blvd.
J. L. Goldman, 2167 W. Washington St., 4384 South Vermont Ave.
Geo. W. Johnson......Melrose and Hoover
Mrs. Clarus Miller......2241 Clifford St.
Mrs. L. F. Neff......4621 Avalon Blvd.
Owl Drug Co.......6th and Broadway
Samuel Pisano......4482 South Broadway
J. M. Putnam......2727 Angus Street
Mrs. Emily Reed...660 South Vermont Ave.
H. R. Solloway....2936½ Whittier Blvd., 3379 East First St.
ALHAMBRA
Dr. E. O. Tilburne, Rm 308, Stimson Bldg.
BAKERSFIELD
R. J. Dale......1514 Twentieth St.
BEVERLY HILLS
H. P. Rumer Hedges..433 N. Beverly Dr.
COMPTON
Mrs. Eleanor Waughop...263 E. Main St.
EAGLE ROCK
L. T. Ford Co......2230 Colorado Blvd.
FULLERTON
Maloney-Whyte Co...400 N. Spadra Road
GLENDALE
James M. Forsyth....305 N. Central Ave.
HIGHLAND PARK
James Taylor......5024 Pasadena Ave.
HOLLYWOOD
J. P. Redding......1776 N. Highland Ave.
A. C. Beatty......5278 Hollywood Blvd.
INGLEWOOD
Kater & Kater......210 E. Queen St.
JEROME, ARIZ.
Mrs. C. B. Ewing..Cor. 7th and Center
LONG BEACH
Guy & Kluge......403 Heartwell Bldg.
MONROVIA
J. A. Leslie......202 Foothill Blvd.
ONTARIO
J. W. Allee......[illegible] E. F St.
PASADENA
Dr. E. O. Tilburne....332 E. Colorado St.
POMONA
Warren H. Allee....254 Investment Bldg.
REDONDO
Kater & Kater......133 Pacific Ave.
RIVERSIDE
Arthur Taylor......614 W. 9th St.
SAN BERNARDINO
Harold H. Allee......311 Platt Bldg.
SAN DIEGO
R. N. Post......1236 Twelfth St.
La Jolla......1107 Prospect Ave.
National City......704 E. Third St.
SAN JACINTO
H. B. Parham......Distributor
SAN LUIS OBISPO
J. R. Littlejohn......323 Higuera St.
SAN PEDRO
Eugene F. Jones......418 W. 6th St.
SANTA ANA
IONACO Health Service, 210 Spurgeon Bldg.
SANTA BARBARA
Wm. H. Carswell......1319 Bath St.
SANTA MONICA
Mrs. C. V. Gilmer, 612 Santa Monica Bd.
WHITTIER
Mrs. Thos. Page....210½ E. Philadelphia

CALIFORNIA'S LARGEST NATIONAL BANK
A Consolidation of
HELLMAN COMMERCIAL TRUST & SAVINGS BANK
THE MERCHANTS NATIONAL BANK OF LOS ANGELES

FOOTSTEPS OF PROGRESS No. 4
Sebastian Vizcaino, the second voyager sent by Spain to explore the coast of California, lands at San Diego November 10, 1602.

Banking that Measures Up to Your Plans

A HOME of your own—a reserve fund for unexpected needs—a longed-for vacation trip—education for the youngsters—financial security in your latter years.....

.....these plans of yours demand that your bank be strong to protect you, friendly to work hand-in-hand with you, experienced to guide you through business problems, capable and broad in scope to meet your every financial need.

This bank measures up to you plans. Its great strength and time-tested policies insure your safety. Its spirit of sincere friendliness is the outgrowth of more than two generations of close cooperation with the people of California. Its facilities and equipment represent the consolidation of two of the West's foremost banks and cover the entire field of banking and trust activity.

You are cordially invited to make this your bank

RESOURCES MORE THAN 130 MILLIONS

MERCHANTS NATIONAL TRUST AND SAVINGS BANK

Thirty-five Offices in: LOS ANGELES · HOLLYWOOD · SAN BERNARDINO · RIVERSIDE · SAN PEDRO · GLENDALE · VERNON · HUNTINGTON PARK

SIM CRABILL says

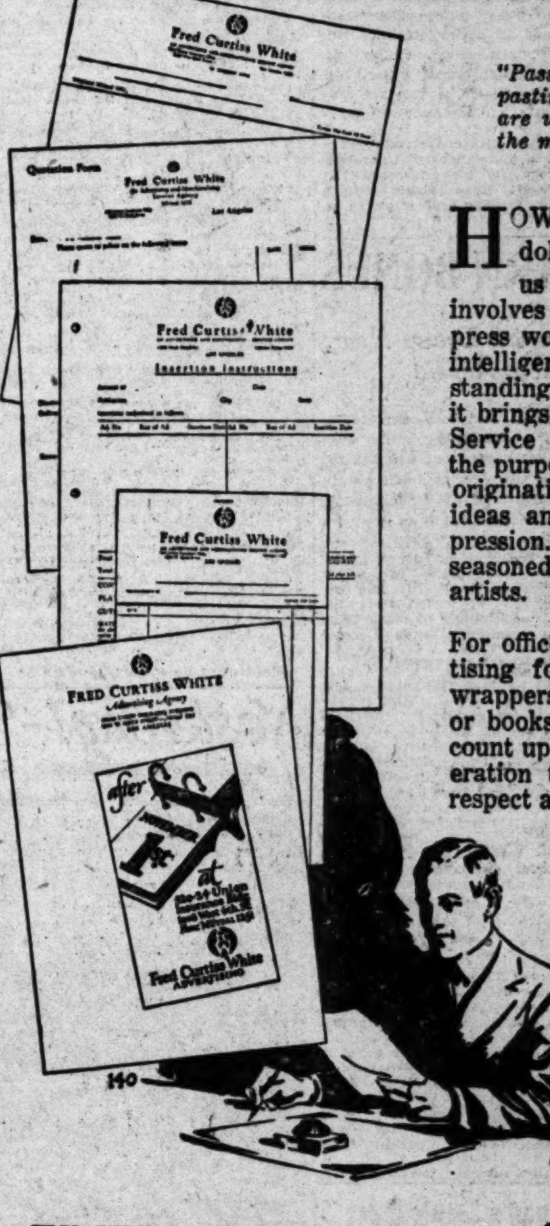

"Passing the buck is not a favorite pastime where printed office forms are used to record every move of the machinery of business."

HOW CAN we make our customers' dollars count for the most? With us the solution of that problem involves more than paper, type, ink, press work, and price. It involves an intelligent and sympathetic understanding of the issue at stake. Often it brings into play the facilities of our Service Department, which exists for the purpose of analyzing and planning, originating and developing workable ideas and giving them successful expression. It's an able department—seasoned salesmen, advertising writers, artists.

For office forms or letterheads, advertising folders or brochures, package wrappers or display cards, catalogs or books of any description—you can count upon this organization for cooperation that will win and hold your respect and friendship.

TIMES-MIRROR PRINTING & BINDING HOUSE
118 South BROADWAY
Trinity 5[illegible]

MONDAY MORNING.

CHRIS[...] at BULL[...]
BROADWAY · HILL · AND · SEVENT[...]

First at Bullock's

Demon[...] Auditor[...] Victrola[...]

Just another instance [...] things of outstanding i[...] torium" Orthophonic [...] strated first in Los Ang[...]

Tuesday an[...] 11 a.m. an[...]

This instrument has taken [...] Thousands and thousands [...] mous Boardwalk at Atla[...] music which they heard [...] was the Auditorium Victro[...] ton" hundreds of yards fr[...]

Imagine the Pos[...] when this instrum[...] clearly, exquisite[...] of a mile of ocea[...] the breakers and [...] comments of the [...]

Don't Miss this [...] tion at Bullock's [...] Wednesday of [...] the morning; 2:3[...]

Bullock's Music Salon

Profit by Santa Fe ROUND TRIP tickets

Go any day. Select the routes over which you choose to travel. Include as many points of stop-over as you wish.

RETURN LIMI[...]

Fred Harvey meals [...] and Station Dining rooms are [...] service feature.

The world's most [...] GRAND CANYON [...] has no closed season and ma[...] connection with an eastern t[...]

Santa Fe Ticket Offic[...]

Hotel [...]

Do You Want t[...]
Today's home listings are g[...] offered every day in
TIMES W[...]

T NATIONAL BANK
...tion of
...UST & SAVINGS BANK
BANK OF LOS ANGELES

...that Measures
...Your Plans

...of your own—a reserve fund ...pected needs—a longed-for ...education for the youngsters ...rity in your latter years.....

...s of yours demand that your ... to protect you, friendly to ...and with you, experienced to ...gh business problems, capable ... scope to meet your ever

...sures up to you plans. Its ...nd time-tested policies insure ... spirit of sincere friendliness ...h of more than two genera... ...ooperation with the people of ... facilities and equipment re... ...olidation of two of the West's ... and cover the entire field of ...g and trust activity.

...invited to make this your bank.

...AN 130 MILLIONS

...NATIONAL
...SAVINGS
...NK

...OOD SAN BERNARDINO REDLANDS
...VERNON HUNTINGTON PARK

...ILL says:

..."Passing the buck is not a favorite ...pastime where printed office forms ...re used to record every move of ...he machinery of business."

...OW CAN we make our customers' ... dollars count for the most? With ... us the solution of that problem ...ves more than paper, type, ink, ... work, and price. It involves an ...igent and sympathetic under... ...ling of the issue at stake. Often ...ngs into play the facilities of our ...ice Department, which exists for ...urpose of analyzing and planning, ...nating and developing workable ... and giving them successful ex... ...ion. It's an able department— ...ned salesmen, advertising writers, ...s.

...office forms or letterheads, adver... ... folders or brochures, package ...pers or display cards, catalogues ...ooks of any description—you can ... upon this organization for co-op... ...on that will win and hold your ...ct and friendship.

...G & BINDING HOUSE
Trinity . . 5631

CHRISTMAS at BULLOCK'S
BROADWAY-HILL-AND-SEVENTH "ONE O'CLOCK SATURDAYS"

First at Bullock's in Los Angeles!

Demonstration Auditorium Victrola

Just another instance of Bullock's alertness to things of outstanding interest! The new "Auditorium" Orthophonic Victrola is to be demonstrated first in Los Angeles at Bullock's.

Tuesday and Wednesday
11 a.m. and 2:30 p.m.

This instrument has taken the Eastern world by storm. Thousands and thousands of people crowded the famous Boardwalk at Atlantic City, fascinated by the music which they heard rolling in from the sea. It was the Auditorium Victrola aboard the sloop "Princeton" hundreds of yards from shore!

Imagine the Possibilities for Music when this instrument can be heard, clearly, exquisitely, over an eighth of a mile of ocean, over the roar of the breakers and over the excited comments of the crowd!

Don't Miss this unique demonstration at Bullock's . . . Tuesday and Wednesday of this week—11 in the morning; 2:30 in the afternoon.

Bullock's Music Salon . . . Fourth Floor

Profit by Santa Fe ROUND TRIP tickets

Go any day Select the routes over which you choose to travel. Include as many points of stop-over as you wish

ROUND TRIP FARES

Akron, Ohio	$169.68
Albany, N. Y.	200.26
Asheville, N. C.	166.62
Atchison, Kas.	114.50
Atlanta, Ga.	161.60
Atlantic City, N. J.	206.32
Baltimore, Md.	197.64
Birmingham, Ala.	150.80
Boston, Mass.	211.72
Buffalo, N. Y.	178.88
Cedar Rapids, Ia.	131.52
Charleston, S. C.	178.86
Chattanooga, Tenn.	154.88
Chicago, Ill.	144.26
Cincinnati, O.	157.36
Cleveland, O.	166.82
Colorado Springs, Colo.	90.00
Columbus, Ohio	163.28
Dallas, Texas	105.30
Dayton, Ohio	158.20
Denver, Colo.	90.00
Des Moines, Ia.	124.20
Detroit, Mich.	163.88
Duluth, Minn.	146.94
Evansville, Ind.	144.86
Fort Worth, Texas	103.02
Galveston, Texas	122.12
Halifax, N. S.	245.38
Harrisburg, Pa.	194.70
Hot Springs, Ark.	129.62
Houston, Texas	118.56
Indianapolis, Ind.	150.30
Jacksonville, Fla.	173.30
Kansas City, Mo.	114.50
Knoxville, Tenn.	161.60
Leavenworth, Kas.	114.50
Louisville, Ky.	152.84
Memphis, Tenn.	138.86
Minneapolis, Minn.	137.34
Montreal, Que.	202.68
Nashville, Tenn.	150.80
New Bedford, Mass.	213.98
New Orleans, La.	138.86
New York, N. Y.	203.68
Niagara Falls, N. Y.	178.88
Norfolk, Va.	192.22
Oklahoma City, Okla.	107.72
Omaha, Nebr.	114.50
Parkersburg, W. Va.	171.92
Philadelphia, Pa.	202.20
Pittsburg, Pa.	177.04
Portland, Me.	219.56
Providence, R. I.	211.72
Pueblo, Colo.	90.00
Quebec, P. Q.	213.98
Rochester, Minn.	135.62
St. John, N. B.	237.08
St. Joseph, Mo.	114.50
St. Louis, Mo.	132.56
St. Paul, Minn.	137.34
San Antonio, Texas	103.40
Savannah, Ga.	172.72
Sioux City, Ia.	121.36
Toledo, Ohio	161.10
Toronto, Ont.	179.68
Washington, D. C.	197.64
Waterloo, Ia.	130.14
Wheeling, W. Va.	174.08
Winnipeg, Man.	166.08
Youngstown, Ohio	173.50

RETURN LIMIT 9 MONTHS

Fred Harvey meals as served in Santa Fe Dining Cars and Station Dining rooms are transportation's outstanding service feature.

The world's most spectacular sight
GRAND CANYON NATIONAL PARK
has no closed season and may be conveniently visited in connection with an eastern trip.

Santa Fe Ticket Offices and Travel Bureaux
... So. Broadway • Telephone BRoadway 8500 • Santa Fe Depot
LOS ANGELES

HOLLYWOOD ... Hollywood Blvd. — HIGHLAND PARK Santa Fe Station — OCEAN PARK 165 Pier Avenue — PASADENA Santa Fe Station
LONG BEACH ... W. Ocean Blvd. — GLENDALE 119 East Broadway — SAN PEDRO 121 7th Street — WHITTIER 112 N. Greenleaf St.
ALHAMBRA—132 W. Main Street

Hotel Figueroa
"The Hotel of Unusual Service"
... Rooms and Baths. Attractive Rates.
Special rates to permanent guests
Bridge Classes Tuesday and Thursday Evenings.
TRinity 8071. Maude N. Bouldin, Managing Director.

Do You Want to Buy A Home?
Today's home listings are good examples of the bargains offered every day in
TIMES WANT ADS

GREAT THANKSGIVING DAY COMING WHEN WAR ENDS

KHJ Speaker Voices Hope America Example Will Lead World to Christian Brotherhood

President Coolidge's ideals for a spiritually-awakened America were emphasized yesterday from The Times broadcasting station, in a sermon by Dr. E. Nelson Allen, pastor of South Hollywood Presbyterian Church, who voiced the hope that this nation will play a leading part in the world program for permanent peace. Dr. Allen spoke in part as follows:

"The President's Thanksgiving proclamation has gone forth, calling upon the people to cease from their daily toil that they may assemble in their accustomed places of worship to acknowledge the divine favor which has been so richly bestowed upon them.

"This proclamation is in keeping with our best traditions, running back to the time of the Pilgrims, when the Mayflower compact was signed, binding them into a civil body politic. They solemnly set forth that the purpose of their voyage was for the glory of God and the advancement of the Christian faith.

"With a firm reliance on the protection of divine providence, our fathers mutually pledged to each other their lives, their fortunes, and their sacred honor, that there might be founded here a Christian nation. Religion is, therefore, fundamental in our national life. President Coolidge says that our government rests upon religion, and that unless the people believe in the principles of religion, they cannot believe in our government. Speaking at the tomb of the Unknown Soldier in Arlington he set forth what he conceived to be the supreme needs of the nation. They were, in substance, not more national development but more spiritual development, not more intellectual power but more spiritual power, not more knowledge but more character, not more law but more religion.

"It is not enough to make America first in wealth, in commerce, in glittering gold, but first in spiritual power, in moral worth and in worldwide helpfulness. We should aspire to make America first among the nations of the earth in reverence for truth and justice and the rights of all mankind, that ultimately peace and good will may come to a distressed and war-rent world."

RABBI TERMS BIBLE GREAT WORK OF ART

"The Influence of the Bible Upon Literature" was the subject of an address given at Temple B'nai B'rith yesterday by Rabbi E. F. Magnin. Dr. Magnin said in part:

"The Bible is more than a religious work. It is a great work of art and a profound exemplification of the operation of the human mind in all of its phases and moods. Sculptors, painters, musicians, dramatists, novelists, have searched its contents diligently and found therein themes and inspiration. It has had a most potent effect upon the English language. While it has furnished but few new words to the English dictionary and most of them are religious in the connotation, it has brought new meanings of distinctly Hebraic flavor into our vocabulary. It has furnished hundreds of phrases, aphorisms, wise sayings that have become stock terms and part and parcel of our literature."

RIDDLE'S ANSWER IN GOSPEL OF ST. JOHN

Rev. Albert S. Reitz, pastor of Fairview Heights Baptist Church of Inglewood, preached yesterday on "The Answer to Life's Riddle." He said in part:

"Heine, the German poet, once said: 'O, answer me life's hidden riddle; tell me what signifies man? Whence does he come, where does he go? Who dwells amongst the golden stars yonder?' He could have found the full answer in the prologue to the Gospel of John. There is more wisdom here than in any writing of similar length. Here is revealed the nature and being of God, the origin of all things, the nature and destiny of man. Here is revealed the fact that sin entered humanity and deformed it, and here is revealed the fact that Christ entered humanity and glorified it. Without the revelation contained in these few verses man gropes in the dark."

SPIRIT OF GLADNESS HELD TRUE WEALTH

Dr. H. C. Culbertson of Mesa Congregational Church preached yesterday on "Why Thank God?" He said in part:

"Our world is like one of those old covered wagons that crossed the plains. Some of the boys and girls in the wagon share the vision and purpose of their father and nobly endure the hardships, valiantly struggling forward toward the promised land. Others grumble and reproach the father, allowing the difficulties of the journey to darken their souls. In this personally-run universe, in which the divine Father is toiling, suffering, striving to overcome evil and to evolve and develop free personalities who can survive this earth and soar upon the bright winds of eternity, we can either by faith enter gloriously into comradeship with Him, rejoicing and thankful, like true sons and daughters, or we can grow churlish, hateful and blind. A rich child may fret in a million-dollar playroom while a poor child may find happiness in a rag doll, for it is not in what we have but in what we are that the true spirit of Thanksgiving is found."

IMMORTALITY HELD MATHEMATIC TRUTH

Dr. Kerr B. Tupper preached yesterday at Westlake Presbyterian Church on "Immortality." He said in part:

"Apart altogether from scriptural revelation we find proof of the eternal persistence of spirit in, first, the constant, resistless evolution of human history. There has never been a permanent backward step in man's life. A second argument for immortality is found in the instincts of the human soul, which always have an appropriate object to satisfy them. The instinctive longing for immortality is universal, permanent, ineradicable. Third, the scientific fact of the indestructibility of matter strongly corroborates the doctrine of the spirit's persistence. If the lower survive, surely the higher will not pass away."

FAITH CAN CHANGE TEARS INTO PEARLS

Dr. Bruce Brown of South Park Christian Church preached yesterday on "Gratitude." He spoke in part as follows:

"Gratitude is one of the purest and most unselfish of all the virtues, while thanklessness puts man on a level below the beasts. The coarser the mind the more difficult it is for appreciation to get rooted. It is a significant fact that the Bible is filled with songs of praise, sometimes sung in darkness and prison cells, while the writings of infidelity are as doleful as the groans of the untutored savage. It is certain that there is not much to be grateful for in this life if it must end in the grave and all our hopes must turn to ashes. But when we believe that the Great Architect of the Universe has left a design on the trestle board of the human soul that the Grand Master, though slain, shall be raised and the temple completed, then the workmen shall go singing to their tasks. The Bible gives a faith that all of our tears shall be turned into pearls, our sighs into songs and our weights into wings."

"BROTHER TOM" ON CRIME PREVENTION

"Salvaging Human Wreckage in Hell's Half-Acre," is the subject of an address given at the First Baptist Church, Riverside, yesterday, by "Brother" Tom Liddecoat, superintendent of the Midnight Mission of Los Angeles. He said in part:

"We are feeding, clothing and giving shelter to hundreds of unemployed men every day at the Midnight Mission. The spirit of Christ is leading many of these men into the light. Hundreds of those who come to us are Christians but are unfortunate. I am glad we can help these men, but society should endeavor to make charity unnecessary. Los Angeles county, and every county, for that matter, needs an educational farm to which unemployed men may be sent to work. Men who do not wish to labor should be compelled to do so to support themselves and help maintain hospitals and other institutions. How long shall we continue to send men to jail to be supported by honest members of society—and later released to prey again upon law-abiding citizens? Prevention of crime is better than punishment, and punishment, when necessary, should be remedial."

PREACHER EXPOUNDS UNITARIAN DOCTRINE

Rev. E. Burdette Backus of First Unitarian Church preached yesterday on "Real Religion." He said in part:

"Unitarians have been a progressive people. The intellectual content of their faith today differs widely from that of a century ago. It is not a unity of belief which binds us to those of our own past. Rather it is certain common principles which have run all through our history and have emerged with ever greater clearness. We have gradually learned that freedom is a prime requisite for that abundant life which religion seeks to foster. We have discovered that enlightened reason is the best guide to the truths which serve the onward march of human life. We have decided that deed is more important than creed; that worth of character takes precedence over all profession of faith. We have concluded that the humanitarian purpose is supreme and that in the service of the commonwealth of man is to be found the highest expression of religion."

BIBLE AS POPULAR READING EXPLAINED

Dr. J. L. Maile preached at Berean Congregational Church yesterday on "The Old Bible, Ever New." He said in part:

"The Bible is a transcript of human life as lived in early historic centuries. A photograph reveals the defects as well as the merits of the subject. Manners and customs then prevailed from which we of today, are far removed. The tent life of those far-off days was athletic and unrefined. In these rough surroundings, noble characters often arose. Patriarch, prophet and poet gave their verbal and written messages concerning the Kingdom of God as their minds were divinely illumined. The writing of the books of the Bible occurred approximately from the time of Moses to the close of the first century A. D. Probably not less than forty writers from nearly every walk in society contributed each a part. The great characters of the Bible had their weaknesses and sins, which are referred to for our warning and instruction and not for our imitation. The Old Bible is ever new because it declares the ever-present, living Spirit of God who broods over mankind with illumination and uplift into the image of the Creator."

ALL GOD'S CHILDREN TO BE ENLIGHTENED

"The Mysteries" is the subject of a sermon preached yesterday by Swami Dhirananda at Mt. Washington Educational Center. The speaker said in part:

"Philosophy is always progressive, ever regenerating the racial mind as it ascends from ecclesiastical authority to reason, from reason to intuition and thence into that state of consciousness in which objectivity and subjectivity are realized in unity. On the other hand, mysticism has a tendency to degenerate in the mass-mind, which understands and misapplies the symbols of spiritual things and conditions. However, the time shall come when those mysteries, now understood by few, will be comprehended by all beings. All of God's children are destined to maturity. Today psychology is in its infancy. Empirical psychology, with all its splendid experiments in the realm of mentality, has not yet reached the borderland of spirit. It is to those unexplored continents of spirituality that the bold metaphysician and psychologist must go if they would discover the glorious secrets that are to be known but which cannot be defined by words."

PAVING SOUGHT

Property owners have petitioned the City Council to pave One Hundred and Seventeenth street from San Pedro street to Main street.

"ONE O'CLOCK SATURDAYS" BROADWAY · HILL · AND · SEVENTH

BULLOCK'S

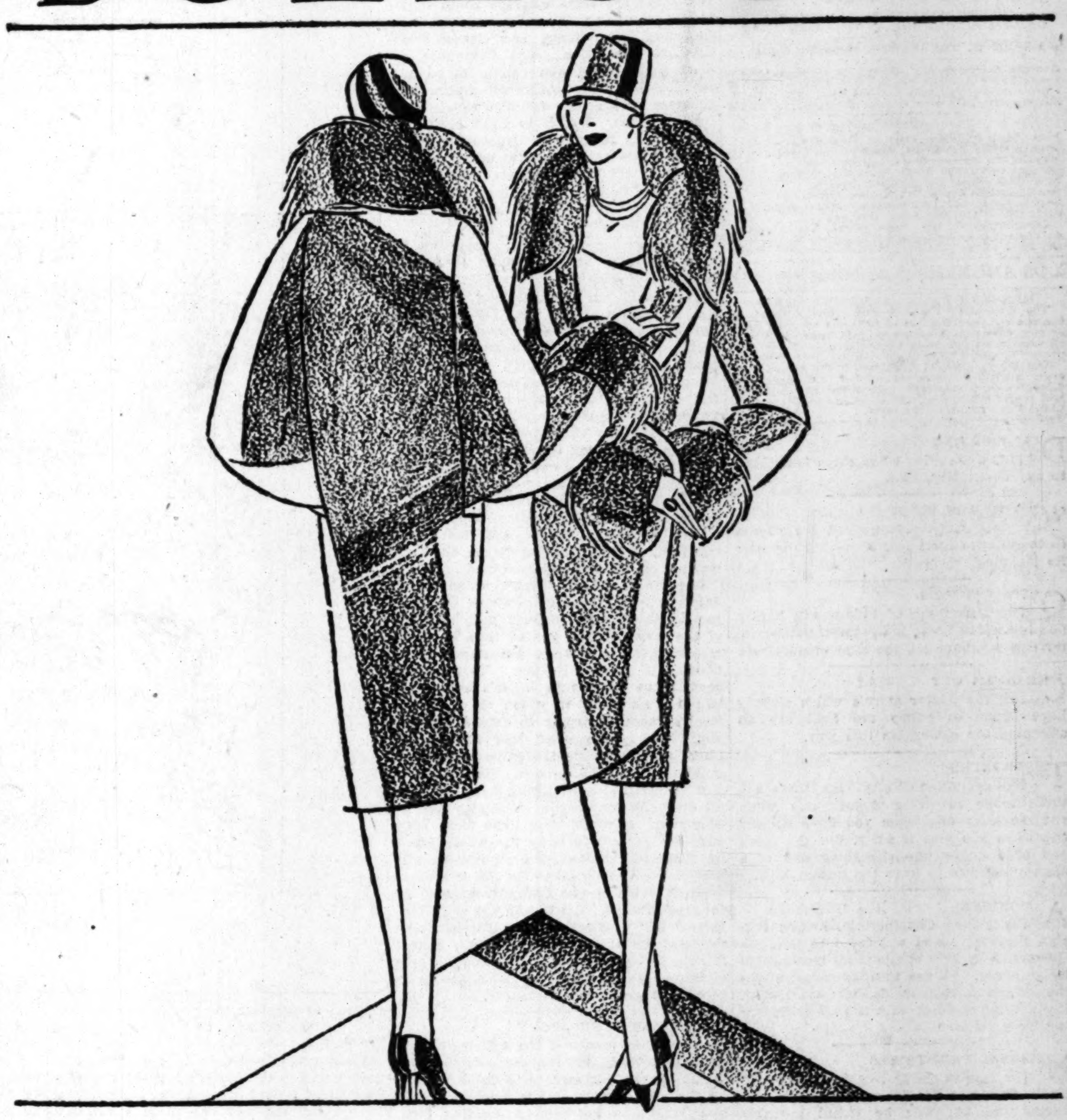

Black satin; black fur
New coats and smart!
$75-$95-$125

The slim, sleek severity of a wrapped-around sheath of black satin! The flattery of luxurious black fur—black lynx, black wolf!

Coats of rare sophistication. Their slim, sleek severity inconspicuous for afternoon occasions; the luxury of black satin and black fur—a foil for the informal dinner gown.

They are very new . . . .

And the idea of their being, in Southern California, a year 'round coat—is new!

Bullock's Coat Section recognized the indisputed smartness of the black satin coat and its adaptability to the year 'round needs of the smart Los Angeles women!

Black satin coats, with black fur, at three exceptional pricings. $75, $95 and $125.

Women's Coat Section—BULLOCK'S—*Third Floor*

"Family Tree" Fakes Hit by Genealogist

Introducing himself to the Better Business Bureau of Los Angeles as a member of "the only profession that is 95 per cent crooked," Neal F. Mears, genealogist, of Chicago, in Los Angeles on business, has given the bureau warning that fake genealogists ar active in connection with a number of estates, some phantom and some legitimate, having a total value in excess of $5,500,000,000.

It is declared that persons in all parts of the country are being victimized by lawyers and genealogists who boast ability to produce a "family tree" proving the prospect to be an "heir" in direct line of descent. Some of the great estates now said to be in use as bait to extract fees from credulous "heirs" are the following:

Anneke Jans, Baker, Sir Hugh Mosher, Chadwick, Edwards, Joseph Wilson Ingraham, Hyde, N. G.; Hyde, Ann; Hyde, Brooklyn; Jennings, Hedges, Kern, Leak, Mackey, Merritt, Shepherd, Trotter, Townley-Chase, Lawrence-Townley, Van Horn, Webber, Weiss.

NEW TAX PLAN ASKED ON BOULEVARD LIGHTS

That the city as a whole pay the cost or part of the cost of ornamental street lights on boulevards was the suggestion made to the City Council by the Glendale Boulevard Improvement Association in a communication which will come before the Council this morning. The association recommended that the Council support a move to have the Legislature amend the State law so that this change in the assessment method can be made to relieve the frontage owners on boulevards from paying the entire cost of these lighting posts.

Justinian Club Welcomes Chief Home Tomorrow

Members of the Justinian Club tomorrow noon will welcome W. H. Anderson, president of the club, on his return to the city at a luncheon at the Clarke Hotel.

President Anderson left the city some time ago as the result of a physical breakdown. He is reported to be fully recovered and ready to resume his post as head of the club and his activities in the city. He will speak briefly at the luncheon.

A feature of the "return from Elba" luncheon will be an address by C. S. Tappaan, senior member of the faculty of the law school of the University of Southern California. Prof. Tappaan will talk about European law systems and his experiences at Cambridge during his recent trip abroad.

The Justinian Club membership is made up of judges of courts of record and prominent attorneys.

ANGELENOS ON TOUR

Under the direction of the D. F. Robertson Travel Bureau, the following Angelenos will sail from Los Angeles January 1 on a six months' tour around the world: Mr. and Mrs. D. E. Llewellyn, Misses Dorothy and Virginia Llewellyn, Judge and Mrs. George W. Somerville, Mr. and Mrs. M. Rieder, Mr. and Mrs. C. J. Heyler, Mrs. Robert Brunton, Mrs. L. H. Uren, Claude Howard, Arthur J. Nicholson, Mr. and Mrs. Albert Kleinberger, Dr. and Mrs. A. C. Walters, J. C. Thompson and Miss Edith Kirkpatrick. The party will visit Honolulu, Japan, China, Korea, Formosa, Philippine Islands, Sulu, Malay Peninsula, Java, Sumatra, Burma, Ceylon, India, Egypt. From Naples the tour continues by rail and automobile through Europe.

2ND LARGE EDITION BEING BOUND

THE NOVEL DISCUSSED AT A WHITE HOUSE LUNCHEON~THAT IS NATIONAL FRONT PAGE NEWS ~ THE BIG BOOK OF THE YEAR!

3RD LARGE EDITION BEING PRINTED

REVELRY

A contemporary Historical Novel
by SAMUEL HOPKINS ADAMS

"A daring and sensational political novel that ought to be the talk of the town in a week and of the country in a fortnight. Not since Paul Leicester Ford and David Graham Philips has anything so vivid and so convincing come into the orbit of American readers."

HARRY HANSEN, N. Y. World

At all book stores, $2.00
GOOD BOOKS
BONI & LIVERIGHT, N.Y.

OFFICERS
THE TIMES-MIRROR COMPANY
PUBLISHERS
HARRY CHANDLER, Pres. and Gen. Mgr.
MARIAN OTIS CHANDLER, Vice-Pres. and Secy.
FRANK X. PFAFFINGER, Treasurer.
DIRECTORS
Harry Chandler, Marian Otis Chandler, Frank X. Pfaffinger, Mabel Otis Booth, Harry Carr.

Los Angeles Times

EVERY MORNING IN THE YEAR
DAILY FOUNDED DEC. 4, 1881—45TH YEAR
RALPH W. TRUEBLOOD, Managing Editor.

Average for every day of October, 1926....160,495
Sunday only average for October, 1926.....220,040
Average every day gain over October, 1925.. 18,269
Sunday only gain over October, 1925......... 17,656

OFFICES:
New Times Building, First and Broadway.
Branch Office No. 1, 621 South Spring Street.
Washington Bureau, 504 Hibbs Building.
Chicago Office, 360 North Michigan Avenue.
New York Office, 285 Madison Avenue.
San Francisco Office, 742 Market Street.
Seattle Office, 3322 White Henry Stuart Bldg.
Paris Office, 120 Rue Saint Honore.
In addition to the above offices, The Times is on file and may be found by European travelers at the office of the American Express Company, Paris.

LOS ANGELES (Loce Ahng hayl ais)

MEMBER OF THE ASSOCIATED PRESS
The Associated Press is exclusively entitled to the use for republication of all news credited to it or not otherwise credited in this paper and also all local news published here within.

The Times aims at all times to be accurate in every published statement of fact. Readers who discover any important inaccuracy of statement will confer a favor by calling attention of the Editorial Department to the error.

DULL MORNING
It is a drab day when there is nothing to say about Mussolini.

"GO TO THE DUCE"
We do not recommend the phrase to the Black Shirts lest Mussolini discover its meaning.

QUITE A CHANGE
The Maharajah of Indore will hardly find himself at home in Southern California, for this is, above all, the land of out-doors.

CLEAN 'EM OUT
Yes, the winter storms which already have begun to sweep the East are all sweeping the easterners this way.

THREE KICKS
William Allen White says there are three kicks in every dollar: one when you make it; one when you have it; and one when you give it away. But the going end of a dollar like the going end of a donkey appears to have the hugest kick.

A MONOCLE
Sir Austen Chamberlain, British Foreign Secretary, was welcomed to Glasgow University by 5000 students all bemonocled in his honor. He can toss his monocle into the air and catch it in his right eye socket. He is about as adept with it as Will Rogers is with a lariat.

NATIONAL FRIENDSHIPS
The man in the last chair says that if Uncle Sam had fought on the other side during the big war he would probably be more popular in Europe than he is today. It is also possible that the result would have been different. Men are prone to be more friendly with those whom they have fought than with those from whom they have borrowed money.

NEWSPAPER ROUTES
Seems as if the road to success in politics is an inky way. Anyhow it is mentioned that in the days of their juvenile poverty both Gov. Al Smith and the new Senator from the Empire State, Robert F. Wagner, sold newspapers on the sidewalks of New York. Now these papers are filled with breezy tales about them.

NOT SO MOIST
After all it appears that Mrs. John Wesley Langley, who was elected to Congress from a Kentucky district to succeed her husband who is in prison for violating the Volstead Act, was put in by dry votes and is likely to be listed with the drys at Washington.

DEPENDENT DADS
An extensive investigation made by Sociologist Edmund Cogswell finds less than 40 per cent of Massachusetts' octogenarians is dependent upon relatives. It also reveals that every 100 self-reliant sexagenarians have 260 children, while every 100 almshouse inmates have but 62. Ergo: Have more children and you will have better chances of independence in old age.

BUSY BEES
Prof. Karl Von Frisch, eminent entomologist of Germany, explodes the notion that bees are busy, and at one sweep snatches away the poetry and good reputation of the little honey maker. He says they loaf at noon from minutes to hours and otherwise are not the ideal little bodies the first reader has always claimed for them. This may be heterodoxy, but thus does modern science strip off our fancies.

STATUARY IMPORTED
A beautiful group of statuary composed of seventeen life-sized figures symbolic of the phases of life from youth to old age is on its way from the Italian sculptor, E. Gazerri, to the Forest Lawn Memorial Park at Glendale. The piece is carved from eleven blocks of pure white Serravezza marble and is over twenty feet wide. How did it manage to escape Mussolini's eagle eye?

SEA HORSES HARNESSED
It is claimed by Prof. Georges Claude, French scientist, that he has been able to put harness on the sea horses from which he will obtain unlimited power. He utilizes the difference in temperature between the lukewarm surface of the tropic waters and the extremely cold deep-sea currents. Because men have thought they had broken those horses to harness so often only to find them galloping up and down the shingle as free as ever, the world will wait for practical confirmation.

THE RUSSIAN JEWELS
Americans who spend a lot of money on the Russian crown jewels may awaken to find themselves snubbed in smart society. An international court might hold that the diamonds belonged to the Russian royal family. Of course, there isn't any royal family just now, but at the same time the soviet leaders who seized the gems would have no better title than that claimed by a successful burglar. To buy jewels from the Commune is about the same as having traffic with a group of bandits or a pirate chief.

DISMEMBERING CHINA
What was sagely predicted in London nearly a year ago as to China has come to pass—the practical division of that great republic of 300,000,000 souls into two separate nations. The Cantonese officials, who now control nearly all of the southern half of China, have transferred their governmental headquarters to Wuchang, on the Yangtze River, 600 miles west of Shanghai and about the same distance south of Peking. Wuchang, recently wrested from Gen. Sun Fuan Chang, is a city of nearly 2,000,000 population. The Cantonese are making Wuchang their capital to be in a position to bid for foreign recognition as a separate government and also to apply for foreign loans. But it is doubtful if they receive any recognition from the United States while they remain under Russian influence. This they realize well enough, and, therefore, are attempting to represent to the world that Moscow has no hand in their affairs.

The northern militarists supporting Peking are fully as determined to hold to what remains of the country in their possession, and are strengthening their position in every way possible. Thus China is now under two regimes. No one can predict how long it will thus remain. It is possible that the provinces ruled by Sun Fuan Chang, the overlord of Shanghai, may fall completely under the influence of the Cantonese. They are partly under that influence now, as the Shanghai hinterlands are shot through and through by insurgency. It is believed by some military experts that there is only one thing that will save Peking, and that is the taking over of the government there by some strong military leader like Chang Tso-Lin, the Manchurian war lord, with his doughty forces, the most warlike on the oriental mainland.

But the London Telegraph says that Japan is trying hard to persuade Chang to remain in his own country and keep out of the mess, on the ground that he would run too great a risk by entering into the conflict to protect Peking. There would seem to be wisdom in Japan's advice. It is not a situation in which an ambitious local autocrat is trying to extend his control. The campaign of Gen. Chiang Kai Chek, the Cantonese leader, is as much a political as a military one. He has made a wide national appeal, and has adherents all over the country, in Peking as well as Shanghai. It would take little more pressure on his part to sway the whole fabric of Chinese affairs to his powerful will. The attitude to be taken by the powers in such an event is one that will have to be fully considered. It will call for close conference and wise action. But it is not to be expected by the new government, should it gain full control, that the treaty rights of Europe and America in China are to be receded from in any particular.

TURN AND TURN ABOUT
The good people of Los Angeles having done their duty by the dogs, it now remains for the dog owners to do their duty by the good people of Los Angeles. Tray and Trust and Pal and Laddie and Fido, like the Scots at Bannockburn, have been delivered from "chains and slavery." Let them show their gratitude, not as scurvy politicians, caring for nothing but the spoils of war, but as true dogs willing to do as they would be done by.

Dog owners owe an especial debt to the Los Angeles voters who defeated 17-A. They could pay that debt no better than by forming an organization for the Prevention of Dog Damage to Their Neighbors' Property. Cups and ribbons so far have been allotted to dogs at shows for their good physical points alone. Why not add at the next Los Angeles dog show a gold medal for the canine voted by the neighbors to be the best-behaved dog in the city?

The chief pleasure in owning a dog is—or should be—in training it. To give Towser a bone and then turn him loose among the pansies and hollyhocks and Shasta daisies of the maiden lady next door is to shirk the chief pleasure of being a dog owner, with the chance of messing up badly what was intended to be a thing of beauty and a joy forever.

Flower and lawn lovers have their rights no less than animal lovers. An amateur Luther Burbank who finds his experimental seedling bed scratched into heaps and hollows or his newly sprouting lawn decorated with numerous black splotches resembling enormous four-leafed clovers isn't likely to subscribe to the S.P.C.A. or to vote "No" on some future dog ordinance.

Dogs are not selfish. Their owners should train themselves in this estimable dog quality. The true dog owner knows that he owes not only a duty to his dog, but also to his neighbor. If he lives up to the first neither he nor his dog is going to fall down on the second. It has been well said that dogs take on the characteristics of their masters and mistresses. Now let Los Angeles earn the reputation of having the best behaved dogs of any American city and we can give the world another proof of our splendid citizenship.

AMBITIOUS WOMEN
"No country will prosper," Elbert H. Gary told a large assemblage of women in New York recently, "unless women are allowed to work wherever and whenever they please." This gallant theory has run up against a stump in Ireland. The Irish Free State constitution puts women on absolute equality with men, and because of this the women of that country have sought to occupy many government positions usurped by the sterner sex.

The women said that if they were equals of men under the law they should be given any kind of official work they desired. But, as the administration considered them unsuitable for certain positions, the Dail passed a law giving government heads discretion in appointments. This law was met with a hot protest from the women, and the Senate sided with them. But, as the Senate can only delay and cannot defeat the operation of an act passed by the Dail, all it could do to the new measure was to hold it up for 290 days, and it is now in force.

The women, however, are still clamoring against it and still hope to gain their point by having the law repealed. It has been useless to tell them that, for instance, a night patrol of women hardly could be sent to the Ulster border to prevent smuggling. The ladies still insist upon their rights and will stand for no discrimination, while the men still urge their unfitness for such work, seeming to consider that to demand the repeal of the act is equivalent to demanding the repeal of well-established physiological facts that hamper the weaker sex. The Senate has refused to consider the matter any further, and for the present, at least, the women are baffled.

What probably would have been equally destructive to the ambition of the feminine contingent would have been to let them have their way and engage in a few hot tussels and scrimmages with the rough-and-ready smugglers and undertake other jobs for which nature has been inconsiderate enough not to equip them with a physical capacity equal to that of the brutal male.

Can They Butt It Down?

[Protected by George Matthew Adams.]

A PROMISING FIELD
Substantial progress is being made by the United States in its trade with South America, according to a recent report by the Department of Commerce. Although our exports to Europe have been declining, our sales to the southern republics have gradually climbed until they are more than double in value those of five years ago.

Argentina has long been our best South American customer, but this year she has far exceeded her former records of imports from this country. Since 1922 she has become a better customer by 85 per cent and at the rate she is sending in orders she soon will be doubling her American imports of four years ago. The most extraordinary gain, however, is shown in Venezuela, where the United States sold more than four times as many goods, according to value, in 1925-26 as in 1921-22.

"Everywhere in South America," says the report, "the steady improvement of economic conditions, coupled with better export policies among our exporters, has multiplied the volume of our sales."

This is most encouraging, particularly to California, which has been sending great cargoes of its products to South American ports. The people of the southern republics are great consumers of our canned and dried fruits and nuts. By the wise exploitation of this promising field Los Angeles shippers should be able to make further gains in their trade with that country.

An end of the period of poor South American credit is seen in the stabilizing of the currency of several of these republics, due largely to the fact that American capital to the extent of nearly $2,000,000,000 has been invested in recent years. Reciprocal relations have been established. We are helping South America financially and in return are receiving a goodly part of her trade.

BEETHOVEN
This year marks the one-hundredth anniversary of the death of Ludwig Van Beethoven. Just a century ago 20,000 people filed past the coffined body of one who helped to make Vienna illustrious.

He was a chunky little man with flying hair. And it is even said that the only time he was ever dressed neatly was when he lay in state for his fellow-citizens to view his remains.

He was egotistic and blustery. His teachers needed shields to protect themselves. Even Haydn had difficulty weathering his storms. He was not only temperamental but troublesome.

He would throw eggs at servants and pour a dish of stew over an inoffensive waiter's head. After one of these indoor pastimes he would yell like a Comanche Indian until the tears coursed down the cracks in his pudgy face.

He appeared anything but the artist. In his dying hours he arose and shook his fists at the lightning because it disturbed him. Every contact seemed to be a train laid to touch off his explosive nature.

But he could take an old rattle-trap of a piano and claw at its keys until it shrieked in storm and battle. He would touch it affectionately and angels danced up and down its key-board.

With nothing but a shirt on he would catch sonatas on the shabby sides of his bedroom. The walls were sketched with snatches of symphonies fit only for the immortals.

The common utensils of life were resonant with harmonies never heard before by mortal ears. Everything he handled became vibrant with glorious music.

He would build and then tear down, and then rebuild better and bolder than before. For any man who thrummed music from an old harpsichord that would last a hundred years had genius of the highest order.

For any man to live so impossibly as he and yet to live it down, and have men remember only the good and furnish material for program builders over the world everywhere a century after, is a notable achievement. His recalled funeral rites were neither ritual nor sermon. He sank to rest to the music of his own requiem.

NEW VISTAS OPENED
Dr. Robert A. Millikan says that the historian of the future probably will estimate the thirty years ending with 1925 as the most extraordinary in the history of the world up to the present in the number and fundamental character of the discoveries in physics to which they have given birth. The discoveries of Galileo and Newton were, Dr. Millikan says, "the cause of a very complete change in man's whole intellectual and spiritual outlook—in his philosophy, his religion and his morals."

Granting this to be the case, which few will dispute, what will be the effect of the discoveries made in the last three decades, so replete in important events in the field of physics? During this wonderful period certain lines of investigation have extended so far and have established such profound basic principles as to justify their recognition as new sections of physical science. Among these is electromagnetic radiation. Maxwell's theory of electromagnetic wave motions, verified by Hertz, was applied with great success by Marconi and others to wireless communication.

Few discoveries stand out in their entirety as do those X-rays by Roentgen in 1896, or radio-activity by Becquerel in the same year and of radium by the Curies in 1898. But the recent discovery of cosmic rays of 100 times the potential force of X-rays may be classed in this category, and this discovery was made by Dr. Millikan, who also proved the theory of the electronic structure of matter, evolved by Thompson, and actually succeeded in weighing and measuring electrons, the last divisibility of the atom. These investigations, together with that of Dr. Coolidge with reference to the cathode ray, have opened the way for other highly important discoveries for which the scientific world eagerly waits.

Then there is the revolutionary Einstein theory of relativity by which it is held that rays of light from the stars are deflected as they pass the sun and that this condition has an important bearing upon cosmic attraction. Although this theory has been attacked by some scientists, particularly by Dr. D. C. Miller, who succeeded at the Mt. Wilson Observatory in detecting a definite ether drift not taken into account by Einstein, others believe his idea to be correct and that it completely upsets many old astronomical calculations. Almost as revolutionary was the recent discovery by Michelson, the star measurer, of a much slower light speed than was formerly recorded.

New discoveries and new points of view are coming into modern physics. The opening of these new vistas may work as complete a change in man's intellectual and spiritual outlook as was effected by the development of the discoveries of Galileo and Newton.

RELIGIOUS NOTE
Girls who use their powderpuffs and lipstick during the sermon must expect to be called down by the preacher. The sanctuary may be a place to make up minds but not to make up faces.

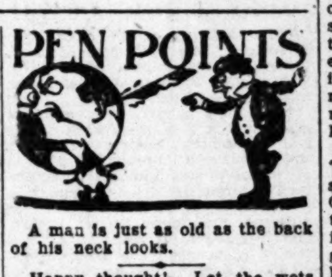

A man is just as old as the back of his neck looks.

Happy thought! Let the wets migrate to wet States and the drys to dry States.

If only the easy-going could get vaccinated against signing notes.

The Constitution guarantees certain rights which any man may obtain by hard fighting.

Great guns! The farmers who raised turkeys surely don't need any relief.

Friendly Americans might also give a thought to the taxpayers of Rumania.

If you wish to discover how drunk or sober a man is, see what type of woman he prefers.

How will they know defective children? Experts in other lines play thunder picking winners.

Referendums serve to demonstrate that most voters don't give a whoop either way.

Note to girls: If he declares his love awkwardly, grab him. He is one of the few who have had no practice.

A campaign isn't really over until everybody forgets the lies the candidates told on one another.

It is to be hoped that Rickard will open his Chicago stadium with a finish fight between gangs.

Man lacks nerve. He can't use the purchase of a handkerchief as an excuse to try on seven suits.

It seems odd that umpires never train in the spring by hiring somebody to throw things at them.

Coast Guard service doesn't make men crooked. It merely affords opportunity for crooked men.

"Men who smoke pipes make good friends." Yes, yes; also those crisp green ones you carry in a leather case.

A democracy is a land in which a margin of one vote may transform a nobody into a great man.

Correct this sentence: "John lost all his money," said the wife; "but none of my people criticise him."

Most of the people who sing their own praises have no idea of harmony.

The best way to get in the limelight is to find out what is popular and then oppose it.

When a woman gives up a good job for a poor man, it may be either love or laziness.

An educated man is one who can tell you how many things Congress is investigating and why.

IS POVERTY THE CHRISTIAN IDE

BY ALMA WHITAKER

England's Bishop of Birmingham recently assured his fo "Not poverty, but unselfishness, is the true Christian idea

This statement conformed much more nearly to our tian preferences. But the bishop's remark was not allowed challenged.

Correspondents galore hastened to write to the newspape ing that poverty was, indeed, a Christian ideal, and decla Christ taught and practised it.

One quoted a passage from William James's "Varieties of Religious Experiences," in which he writes:

"When one sees the way in which wealth-getting enters as an ideal into the very bone and marrow of our generation, one wonders whether the revival of the belief that poverty is a worthy religious ideal may not be the spiritual reform which our time stands most in need of . . . It is certain that the prevalent fear of poverty among the educated classes is the worst moral disease from which our civilization suffers."

Another wrote "Unselfishness" is not a Christian ideal, the Bishop of Birmingham notwithstanding. It is a commandment and, therefore, not an ideal. "Thou shalt love thy neighbor as thyself" binds all. Poverty, the selling and giving of all, is an ideal, and binds no one. A few heroes embrace it; and at present a troubled world turns a wistful eye to that great exemplar of poverty, St. Francis of Assisi, for a solution of its problems."

It was interesting, tremenduously illuminating to read so many pleas for poverty as an ideal in our wealth-struggling age. We had come to consider poverty something of a crime. Certainly our Christian churches have not only long since ceased to preach it as an ideal, but the more successful ones among them have made money-raising a good deal of an ideal on their own account. More than half of many an hour's service, ostensibly devoted to "worship," is given over to money-culling exhortations from the pulpits.

Churches whose pastors are not also successful business men are pitied, they are something of a failure. It has become as important for churches and pastors to become rich as for individuals.

And there are no signs that "A troubled world turns a wistful eye to that great exemplar of poverty, St. Francis of Assisi."

And yet . . . we do still wax caustically critical of some kinds of pastors who become rich. We suspect the form of evangelism that becomes too profitable. Yea, even when we ourselves are craving wealth above all things and rest confident in the assurance that riches could never blast our own hopes of salvation.

We prefer to remember that "Abraham was very rich, in cattle and in silver and in gold," and that God told him "arise and walk through the land in the length of it and the breadth of it, and I will give it to thee" even after there had been "strife" because of the riches of both Lot and Abraham. And that God permitted Solomon to be exceeding rich as well as exceeding wise! And that throughout the Old Testament there is always promise of riches for those that walk in righteousness. "Wealth and riches shall be in his house and his righteousness endureth forever."

Would God let the righteous become wealthy, if wealth were a sin and a demoralization?

And yet the New Testament has many warnings against riches. St. Luke teems with them. "Woe unto ye that are rich for you have received your consolation."

And there was the "certain ruler" to whom Jesus said "yet lackest thou one thing, sell all that thou hast and distribute unto the poor, thou shalt have treasure in heaven . . . " "And when he heard this he was very sorrowful, for he was very rich."

And again Mark tells us: "Jesus looked round about, and said unto his disciples 'how hardly shall they that have riches enter into the Kingdom of God.' It is easier for the camel to go through the eye of a needle than for a rich man to enter the Kingdom of God."

And yet, even in the New Testament, wealth is a recognized desire. In that same chapter of St. Mark, Jesus himself promises wealth "now in this time" to those who forsake all for righteousness' sake. But they must do the forsaking first, and then have "eternal life" in the world to come added as well.

In this country so many of us have been very poor and know all about poverty. And so many of us have been rich or become rich, and so should know the dangers of riches too. Somehow we can only be sentimental about poverty after we have successfully left it behind us. And then never to the point where we would voluntarily return to it. When we are rich we somehow feel it is our duty to become richer.

We are quite willing to break our hearts, our spirits, our hopes of heaven, by trying to become richer, where it would never occur to us to forsake all for righteousness' sake and trust to Christianity's promise to make us rich "now in this time." I am afraid we don't quite believe that our rich people won their riches in that way. And it is not a point that our preachers are apt to harp upon either. We are a little afraid that Christ meant spiritual riches and that perhaps we could not put the boys through college on those.

All the same, the happiest souls amongst us are those who really are not afraid of material poverty. There is an extraordinarily satisfying triumph in not caring specially about money, profit, grand clothes, jewelry, furniture, smart cars, stylish houses. The more we care about these things, the more heartaches we acquire.

That is one curious and arresting thing about Christianity. It does work whenever we really apply it. The soft word does turn away wrath. Bread cast upon the waters, via renunciation, does return to us. It is more blessed to give than to receive. The peace-makers are blessed. It is ennobling to forgive one's enemies. It is exalting to make some genuine sacrifice for righteous

Just a few exalted life I have honestly, ently applied Christ's and they have always ways, when I was cere. Not perhaps pediency, or showing my act.

Many more times have done the selfish, the mean thing, thing. And always I finitely more than I It is pitifully easy vantage and lose a dollar and lose self profit and lose love, tion and lose repute stand out as occasions gain but private regret few precious occasions as public loss but rejoicing. I could go facing my fellows without the gains, but dare to go on living few precious saving They are all that die without them indeed.

Still, of course, it is to have a bishop poverty is not a Christian And, of course, haps it isn't. We must thing before we can

RIPPLING RHYM
DIETING

Old Jasper Jinx weight, who's always he shrunk at an and was much pleased is a blessing," he shrink by leaps seems to me my youth's since I've lost ninety it's so easy thus to that breaks your heart and call on Old Doc will the rules impart, out a list of greens growth retard; scientific means to your lard. And if you he prescribes you'll desire, and the tribes will envy people stop me every 'How well you look! Adonis, blithe and gay, by the brook! A form its surplus grease enchant, and you may wed my niece or aunt." "I've heard py skate talk thus," "that men may drop weight they cut out they use no butter no sugar in their they walk with from obese burden time they take kegs of bran; they'll selves a winsome ing this plan. While them on the street looking swell, they pies and meat that so well. Their vanity on tributes rich put butter on their for boneless tripe! compliments will man's concern that lost much grease, grease to burn. And ly diet fans steaks, of starchy pans, of sugar-coated in a sneaking sort the wholesome greens off on bran and hay, pork and beans. they lost their weight they now regain, get through a railway train."

GEORGE STERLING

Bugler that never
Blowing inspiring
Though other buglers
The music in their
To please a passing
Bugler that ever
High trails of
Bearing an unseen
Thy bugle drops,
Thy hand, grows
And all our hearts,
Grieve, hearing

And now we come
And thou canst
How often death
A love that seemed
How blind we are
Until the glory
How stained with
We read among
Farewell! But, no!
That gloomy word
The golden cord's
That binds our
CHARLES G.

IF OIL SHOULD GIVE OUT, THEN

The United States is ing 70 per cent of all duced in the world, American Review of the total production um began to be 000,000 barrels in No less than 3,000,000 been taken out of last five years. crease in consumption en with the figures serve to appreciate situation.

To keep up gines at all, stant discovery true these always ered, but it is there are fewer discovered than before. The committee 26,000,000,000 produced by depths, and the sands flowing. The cuts this

We could because we burn, but as a lubricant try would ilization motive

DAY MORNING.

Main Store, Sever

Dress for Larger Wo $69.50 to $1

—Slenderizing dres georgette combined vet, georgettes, beade crepes, satins and wo the smart colors of th

Gracklehead, grey, Autumn Rose, Green, Chanel and Blac

—Time and care have be in buying these garments achieve the most youth and colors.
(Third Floor—Coulter's

"The Reg

—A New Knapp-Felt su Lido light felt. The ul hat for general day-tim Practical and clever in t shapes and shades, and i sizes.

Priced $18.5
(Third Floor—Coulter's

Christma Handkerch
Each 20c, 6 for ...... $1.

—A wonderful assort Christmas Handkerchiefs early shopper.

Others at 25c, 35c, 5 and up

—Beautiful handkerchiefs in white—of liren, crepe, voile ette, cut-outs, lace edges, ha and embroidered. Also Men Handkerchiefs. In folders or for Christmas giving.
(First Floor—Coulter's

for Thanksgivi
Glace Fruits in Tins

—Delicious gifty boxes cherries, pineapple, figs ready to ship to far-away

Sweet Pickled
—A sturdy keg of lusci fornia figs, sweet and pick of the crop, tree-rip prepared after an old and ful California recipe, 1 keg, $5.50.

Heise's Fruit
Heise's famous California frui made of the best imported and flavors obtainable, such Figs, Marconi Almonds, Fre reaux Cherries, Italian Tor Lemon and Orange Peel an Pineapple. Blue Stem whea used, giving them that ric flavor.

Packed in tin containers safe delivery.
Gift No. 46, 2 lbs. .....
Gift No. 47, 3 lbs. .....
Gift No. 48, 5 lbs. .....
(First Floor—Coulter's

Make This Los Angeles Greatest Christmas

Main Store, Seventh Street at Olive

Coulter Dry Goods Co

FOUNDED in 1878

Branch Store, 215 South Broadway

Dresses for Larger Women

$69.50 to $120

—Slenderizing dresses of georgette combined with velvet, georgettes, beaded, plain crepes, satins and wools. In the smart colors of the season

Cracklehead, grey, tan, Autumn Rose, Green, Brown, Chanel and Black.

—Time and care have been taken in buying these garments so as to achieve the most youthful lines and colors.

(Third Floor—Coulter's)

"The Regis"

—A New Knapp-Felt success—of Milo light felt. The ultra-smart hat for general day-time wear. Practical and clever in the newer shapes and shades, and in all head sizes.

Priced $18.50

(Third Floor—Coulter's)

Christmas Handkerchiefs

Each 20c, 6 for $1.00

—A wonderful assortment of Christmas Handkerchiefs for the early shopper.

Others at 25c, 35c, 50c, 75c and up

—Beautiful handkerchiefs in colors and white—of linen, crepe, voile and Georgette, cut-outs, lace edges, hand painted and embroidered. Also Men's Initialed Handkerchiefs. In folders or boxes ready for Christmas giving.

(First Floor—Coulter's)

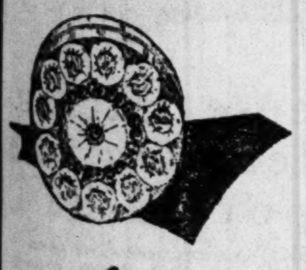

for Thanksgiving!

Glace Fruits in Tins $1.50

—Delicious gifty boxes of fruits, cherries, pineapple, figs and nuts, ready to ship to far-away friends.

Sweet Pickled Figs

—A sturdy keg of luscious California figs, sweet and spicy, the pick of the crop, tree-ripened and prepared after an old and wonderful California recipe, **10 pound keg, $5.50.**

Heise's Fruit Cake

Heise's famous California fruit cakes are made of the best imported fruits, nuts and flavors obtainable, such as Smyrna Figs, Marconi Almonds, French Bigarreaux Cherries, Italian Torelli Citron, Lemon and Orange Peel and Candied Pineapple. Blue Stem wheat flour is used, giving them that rich delicious flavor.

Packed in tin containers to insure safe delivery.

Gift No. 46, 2 lbs. $2.25
Gift No. 47, 3 lbs. 3.25
Gift No. 48, 5 lbs. 5.00

(First Floor—Coulter's)

SILKS
Pre-Holiday Sale

—Silks that appeal to the instinctively discriminating have long been the standard at Coulter's. We fear no critically appraising eye as they are as beautiful and as perfect as one can buy. We now offer them at greatly lowered prices for a pre-Holiday sale.

1500 yards Georgette Crepe

—40 inches wide in the soft pastel tints and in the darker shades that are used for afternoon dresses. Black and white also, yard $1.45

2000 yards Crepe de Chine

—Crepe de chine for those dainty underthings and for Christmas gifts—all the lovely shades too that you could wish for, and black and white—40-inches wide.. $1.65

1000 yards Heavy Flat Crepe

—Some charming new colors that you must see among the color range in this heavy quality crepe. Also the stand-bys —black and white $1.95

40-in. Satin Charmeuse—black, white, colors.
40-in. Radium Taffeta—excellent quality.
35-in. Chiffon Taffeta—plain and Glace Taffetas.

$1.95

Special! Satin Crepes, now $2.45 and $3.45

40-in. Satin Crepes—black, white, colors.

(Second Floor—Coulter's)

Silks for Robes and House Dresses!

—The lining department offers pretty things for kimonos and robes as well as for linings.

Lingette, Buty-Chyne 50c

—A special on this material that makes up so well when used for covering quilts, etc.

Kimono Silks $1.35 - $1.95

—Lovely floral patterns and dozens of designs to select from. All silk and pretty color combinations. 32 ins. wide.

Quilted Silks and Satins $2.50 and $4.50

—36 inches wide in black, white and colors, especially well adapted for robes and linings.

Color Fast Satinettes, 50c

—36-in. in large and small patterns for comforts and house dresses.

(Second Floor—Coulter's)

Gift Shop *and* Needlework Section

—Offers many delightful gift ideas for the holidays. If you are lacking in inspiration we advise a visit to our Fourth Floor.

Pin Cushion Dolls

—Just like the ones sketched or you can make your own as we carry many pretty materials and models to assist you in the making of these dainty things.

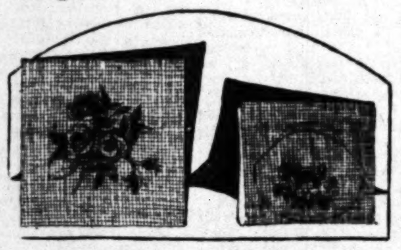

from France *and* Germany

$4.95 to $16.50

—Needle point tapestries that are so much in vogue just now. And we have them in most any design you would wish—floral, conventional and period.

Junior Lamps, $15.95

—These graceful lamps complete with shade are priced so moderately considering their value and beauty. Standards are of wrought iron in gold effects, with prettily decorated linen shades or those of silk.

Bridge Lamps, $13.75

—Wrought iron standards, gold effects with decorated bases. Shades of plaited Georgettes or decorated linen.

Boudoir Pillows Bed Lamps

—Dainty ruffled pillows for the chaise longue, of ruffled net in heart shape and in round—$3.45.

—We carry models and materials for the fashioning of these pretty bed lights and show you how to make them.

Mantel Mirrors, $6.85
Upright Mirrors, $3.95

—What more practical and yet more beautiful is a gift of a lamp or mirror for Christmas. Mantel mirrors 18x45, beautifully framed in polychrome, bronze and gray effects.

Venetian Mirrors, upright style, bevelled plate nicely etched, 12x24, $8.95.

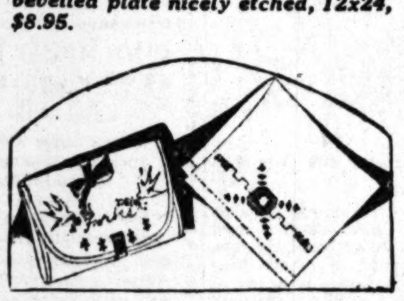

Porto Rican Towels 85c

—Beautifully embroidered on pure oyster linen in the pretty gay colors so typical of the South.

Silver Cases $1.00

Silver cases for knives, forks and spoons, touched with dainty embroidery are offered for $1.00.

(Fourth Floor—Gift Shop—Coulter's)

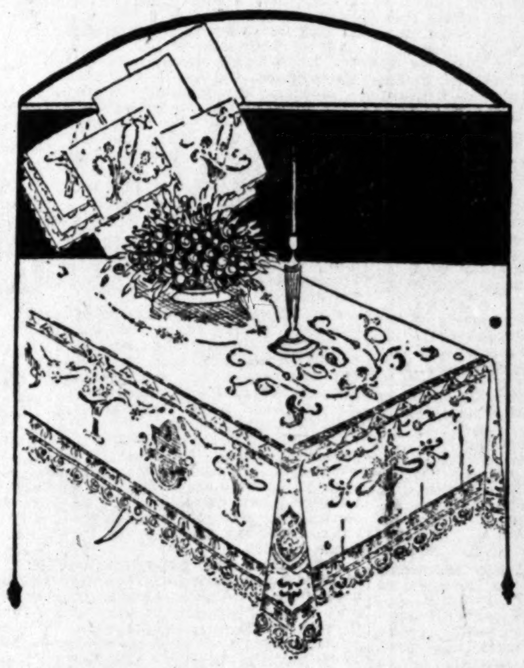

LINENS *for Gifts*

Beautiful Linens May be Called
—The perfect gift, lasting, beautiful to the end of their usefulness, to the last shred, as it were. These linens we are showing now for your approval are as fine as careful selecting can procure—we are pricing them very moderately as a Holiday offering.

Italian Banquet Sets
33⅓% to 25% Off

—Exquisite in their careful hand embroidery on excellent linen, designed so beautifully as shown in the illustration, you'll want a set for the Holidays at this reduction. 72x144 inch cloth and a dozen napkins 22x22, now $325

Italian Embroidered Sets
Oval, 13 pieces—$55 set

—This set is lovely when used as a luncheon set, as the long oval runner and twelve oval place doilies show to advantage on a polished table. Runner 19x45-in.

Table Cloth and Napkins at Less

—All pure linen Irish damask table cloths and napkins of superior grade and quality, pretty patterns. Size 72x72-inch, regularly $8.50, now .... $6.95 ea.

Size 72x90 inch, regular $10.50, now $ 8.95 ea.
Size 72x108 inch, regular $12.50, now $10.95 ea.
Napkins to match, 22x22, were $10.50, now $8.95

Hemstitched Irish Linen Sets

Values indeed, from the foremost Belfast house of linens. High-grade, snowy white linen—unusually pretty patterns, laundered ready for use. Set consists of cloth and six 20-inch matching napkins.

66x66 Cloth with six napkins, $10.75
66x86 Cloth with six napkins, $12.75
66x104 Cloth with six napkins, $15.00

All-linen Luncheon Sets, $2.50

A purchase of nearly a thousand enables us to quote this low price. Creamy linen of excellent quality with vari-colored borders. Large 50x50 cloth with six large napkins.

Madeira Napkins 6 boxed, $2.75

—Put up in neat little boxes for Holiday gifts. Very finely hand embroidered with scalloped edges. Pretty designs done on the best Irish linen. A wonderfully low price at $2.75 for 6.

Porto Rican Towels, 65c ea.

—Priced extremely low. The bright natural Porto Rican colors embroidered on creamy linen. Would make acceptable gifts as they are a nice size, 15x24. Now only 65c each.

(Second Floor—Coulter's)

Pre-Holiday SALE Needled Toiletries

—Here are the requisite toiletries at sale prices—buy now for Christmas Needs. Only two more days.

Creams and Lotions

Lb. tin Theatrical Cream .... $ .39
Hind's Honey and Almond Cream .... .35
Daggett & Ramsdell's Cream 1.19
Daggett & Ramsdell's Cream .... .43

Nail Preparations

Glazo Liquid Nail Polish .... $ .38
Mad Nail Polish .... .24

Rouges: Mascaro: Lipsticks

Pogo Rouge .... $ .38
Winx for the Lashes .... .59
Delica-Brow .... .39
Rouge Incarnet .... .38

Alice Wunder Preparations Reduced 20 Per Cent

Sanitary Goods

Coulter's Sanitary Napkins—
Medium size .... $ .39
Three boxes for 1.00
Large size .... .50
Three boxes for 1.25

Deodorants and Depilatories

Amolin Powder .... $ .19
X-Bazin .... .33
Nonspi .... .33
Mum .... .19
Everdry .... .39

SOAPS

Physicians' and Surgeons', dozen .... $ .89
Bocabelli Castile 1.19
Jergens' Face and Bath Soaps 17 cakes 1.00
Palmolive, three cakes .... .21

Hair Preparations

Packer's Liquid Shampoo .... $ .38
Nourishine 1.19
Five for 5.25

Dental Preparations

Forhan's Tooth Paste .... 3 for $1.00
Pebeco .... 3 for 1.00
Ipana .... 3 for 1.00
Pepsodent .... 3 for 1.00
Kolynos .... 3 for .85
Lyons' Dental Powder .... .19
Lavoris Mouth Wash .... .69
Listerine, large .... .69

Bristle Goods

Men's Military Sets $4.95
Bath Brushes, long handles .... .95
Whisk Brooms .... .59

Many Other Items

(First Floor—Coulter's)

Genuine Savings on Fine

Silverware $7.95

—Heavily plated hollow-ware in the soft platinum or hammered patterns with a pretty neat border.

—Could one find a gift suggestion more appreciated than silverware!

—Every house wife treasures fine things, then mark this on your shopping list as the very happiest of gifts, and she will bless you for it.

There are well and tree platters, vegetable dishes, gravy boats, water pitchers, vases and relish dishes.

(First Floor—Coulter's)

Home Hints Entertainment

Of Interest to Women.

Shop News Timely Topics

SOCIETY

BY JUANA NEAL LEVY

That dull period on the continent which always follows the end of the summer resort season and precedes the start of winter activities in London, Berlin, Paris and Rome, is drawing to a close.

The last of the vacationists are leaving and each incoming boat from America now is bringing its quota of winter visitors and returning members of the American colonies abroad. Practically all of America's diplomatic representatives are back at their posts, after summer trips to the States, and this adds to the zest of entertainments.

The Egyptian season, with its gorgeous gala dinners and dances in Cairo, its Nile trips and desert pilgrimages, has opened, but will not get under way to any great extent before December, and even that date represents a pushing forward, for in the old days January and February were considered North African months. With sixty-three cruises scheduled for the Mediterranean this winter, it is estimated that approximately 50,000 Americans will visit the ports of call in Spain, Algeria, Tunisia, Egypt, Turkey, Greece and Italy—probably the largest number in the history of European travel.

An increasing tendency to travel toward the Near East and Far East is noticed this winter. Already many Americans who passed the fall season in Paris have left for India and Palestine and scores of others plan to pass the winter east of Port Said.

Italy, too, is benefiting from this inclination of Americans to push onward from the Atlantic seaboard, increased and more luxurious accommodations aboard liners plying between New York and Italian ports undoubtedly having something to do with this. The favor which the Mussolini regime has found with Americans traveling in Italy adds its bit, but then Naples, Rome, Venice and Florence have always fascinated the American traveler and undoubtedly always will, especially at that time of the year when London is blanketed with fog and Paris shivering under rain.

The French and Italian Riviera season, while it does not start for another month and cannot be counted official until the Paris and London seasons close after the first of the year, promises to be a record one. Predictions are that the destruction wrought by the elements on the Florida coast will cause many Americans who formerly wintered there to go to the Riviera this year. New casinos are going up all along the southern coast and many of the older ones are being enlarged, frequently with American capital, both loaned and lost.

The Paris season is well under way, as was signified by the attendance at the last Sunday evening dinner-dance at the Ritz, a sure barometer. Lucius Boomer and Mrs. Boomer entertained Grand Duke Boris Viadimirovitch and Grand Duchess Zolan Dome, Mrs. Mary Terry, Mr. and Mrs. H. H. Morgan, Baron Pfyffer Attishoffen, M. De Costello and Contessa Nunez De Prado.

Many prominent members of the American colony dropped in at the vernissage tea of the exhibit of portraits by Mrs. Leonebel Jacobs, which is being conducted at the Bernheim Jeune galleries. Mrs. Jacobs, who has just come to Paris from Peking, is sailing the latter part of the month for New York, but plans to return to the French capital and take a permanent studio next year. Among those noticed at the tea were Mrs. Eleanor Edmond, Miss Lavergne Edmond, Miss Jean Beckwith, Mrs. Alfred Millard of Seattle and Mrs. Edwin Jessup Marshall of Los Angeles.

Mr. and Mrs. Julius C. Bullwinkle entertained with a tea last week at their home in Rue De Rivoli in honor of Mr. and Mrs. J. Albert Hallgarten (nee Jacobs, of Pasadena,) who recently have returned to Paris from their honeymoon at Biarritz, and are now in their own home, 17 Rue Louis-David.

Alexis Toherkassy, Russian baritone, and Julian Halliwell De Gray were the artists at the fifth concert of the season at the American Women's Club in Paris, among the guests being Miss Elizabeth Dana Marble, Miss Mary Harwood and Miss Miriam Marble of Los Angeles.

Miss Dorothy Gates and Miss Tirzah Gates, who recently arrived in the French capital, have decided to remain there throughout the winter.

Mrs. Douglas Radford was a passenger aboard the Minnetonka on its most recent trip to Europe, and George Polkinghorn, who has been visiting in Lugano, Switzerland, is a guest at the Park Hotel.

Mr. and Mrs. Everett J. Moore are visiting in Geneva as guests of Hotel Bellvue, while Mrs. H. L. Randall and R. D. Smith are registered with the American Express Company.

Capt. and Mrs. Randolph Huntington Miner have returned to Paris from Florence and have taken a private mansion in the Rue Greuse.

They have with them as house guest Miss Ethel Cooper of California, in whose honor they gave a delightful informal tea last week.

Benjamin F. Driver, who passed the last four months traveling in Norway, Sweden, Denmark and Germany, is now in Paris, where he will be for a month before going on to Italy for the winter.

Frank Roundebush was a caller at the Paris branch of the American University Union, 173 Boulevard Saint-Germain, during the last week. Mr. Roundebush will pass the next year or two in Paris, while attending the Ecole Libre for classes in political science.

Miss Gladys T. Henry, another Angeleno caller at the American University Union, is passing six months abroad. Miss Henry received her bachelor of arts degree from the University of Utah in 1917, and was graduated from the University of California in 1922.

Californians who have registered at Paris hotels during the past fortnight from Los Angeles, include: Mrs. J. H. Scott at the Bristol; Mrs. John Clawson at the Wagram; Miss Margaret Marshall at the Crillon; Mrs. E. J. Gates, Miss Dorothy Gates and Miss T. M. Gates of Pasadena, at Hotel Quai de Voltaire; Mrs. Beverly Monagle of Menlo Park at the Metropolitan; Albert Isham, Ralph Isham and Norman Rice of Santa Barbara at the Crillon, and Miss Louise Coleman of Los Gatos registered at the American Express Company.

Mr. and Mrs. Frederick Faust have taken the Villa Pazzi at Arcetri, near Florence, for a term. Mr. Faust is well known in American literary circles, his verses having attracted much attention. Miss Edith M. Mackay was a recent visitor to Genoa, stopping at the Hotel Isotta.

Mr. and Mrs. Lucius L. Vogel, who have been traveling in Switzerland, were recent visitors to Lucerne, while Mr. and Mrs. Frank Marion of Miami, Fla., accompanied by Miss Josephine McGinnan of Pasadena, have arrived in Geneva from Paris by motor. They will leave shortly for an extended North African trip, which will take them to Assouan and later they are planning a trip to the Holy Land.

Mrs. Celeste Perry is visiting in Dresden, Germany, and is a guest at Hotel Bellevue, while Chandler P. Barton is passing the winter in Florence while engaged in literary work.

Announce Marriage

Formal announcement is made by Mr. and Mrs. V. Davenport Smith of the marriage of their daughter, Miss Emma Deane Smith, to Charles Dorland Clark, son of Mrs. Dorland Clark, the ceremony taking place the 18th inst. at the home of the bride's parents, in the presence of relatives and a few close friends. The decorations were chrysanthemums and ferns and the bride, given in marriage by her father, wore a delicate pink satin gown trimmed with net and she carried bride's rosebuds. Miss Jean Wolcott, her only attendant, was frocked in pink taffeta and carried blue delphinium sprays. Glen S Smith was best man. Immediately after the reception which followed the ceremony Mr. and Mrs. Clark left on their honeymoon. They will make their home here.

Betrothal Told

More than a hundred friends and relatives were bidden to a reception given by Mr and Mrs. Max Livingston at their home in Arlington avenue, when the betrothal of their daughter, Miss Beatrice, to Kenneth Goldwater was told. The house was adorned with yellow and green and a delightful program given by little Merriam Livingston and Miss Rose Vineberg was enjoyed. No date is set as yet for the wedding.

Delightful Affair

Tuesday afternoon Mrs. J. O. Downing of 727 South Rampart street entertained with a luncheon honoring Mrs. George H. Wadleigh and Miss Eva Frances Pike, both of whom returned recently after several months' travel in foreign countries. The house was profusely decorated with ferns, yellow chrysanthemums and ranunculus in varied shades. Covers were arranged for the hostess, honor guests, Mrs. M. B. McDill, Mrs. Wilson of Chicago, Mrs. Alice M. Randall and Miss Laura J. Emery.

New Address

Mr. and Mrs. J. Wallace Rountree have leased their home at 2757 San Marino street and have moved into their new home in San Gabriel at 1518 Zinfandel street.

Sorority Informal

Alpha Iota Chapter of Kappa Delta, University of California, Southern Branch, entertained members and their friends at an informal dance at the chapter house, 838 North Mariposa street, Friday evening, when the program was presented by Barbara Schilling, who sang, and Frances Snow, who did some clever interpretive dancing. Miss Wanda Schwartz, social chairman, was in charge of the evening. Patrons of the chapter included Mrs. Mildred Gregory and Mr. and Mrs. W. Henry Hay. The dance was given in honor of the pledges of the chapter, Misses Maxine Tarbell, Maxelle Hughes, Dallas Conklin, Frances Snow, Marjorie Hay, Janet Hay, Frances Adams and Helen Wild.

Sophomore Dance

The second sophomore informal dance at University of Southern California will be conducted at the Delta Delta Delta Sorority house, 2407 South Flower street, Wednesday evening, the 24th inst., arrangements being made by Miss Cecil Vigne, vice-president of the sophomore class, and David Bryant, president.

Dean Katherine R. Adams of Mills College was the guest of Dr. Mary Sinclair Crawford, dean of women at U.S.C., at the Idaho-U.S.C. football game.

PUMPKIN PIE

Pastry

2 cups flour — 4 teaspoons baking powder
1 tablespoon PANCRUST — 1 teaspoon salt
¾ cup milk

Mix and sift flour, salt and baking powder. Cut in PANCRUST with 2 knives, until mealy. Add milk gradually, mixing with a knife to make a soft dough. Toss on to a floured board and roll until thin.

Pumpkin Filling

1 cup brown sugar — 2 eggs, well beaten
1 teaspoon cinnamon — 1 tablespoon butter [melted]
1 teaspoon ginger — ¾ cup water
½ teaspoon salt — 1½ cups milk
1½ cups cooked pumpkin

Mix dry ingredients; add cooked pumpkin, melted butter and eggs. Gradually stir in water and milk. Mix thoroughly. Turn into plate lined with pastry, made according to the above recipe. Bake slowly for about thirty minutes.

PANCRUST IS AN ALL-PURPOSE FAT Use it in your COOKING 16

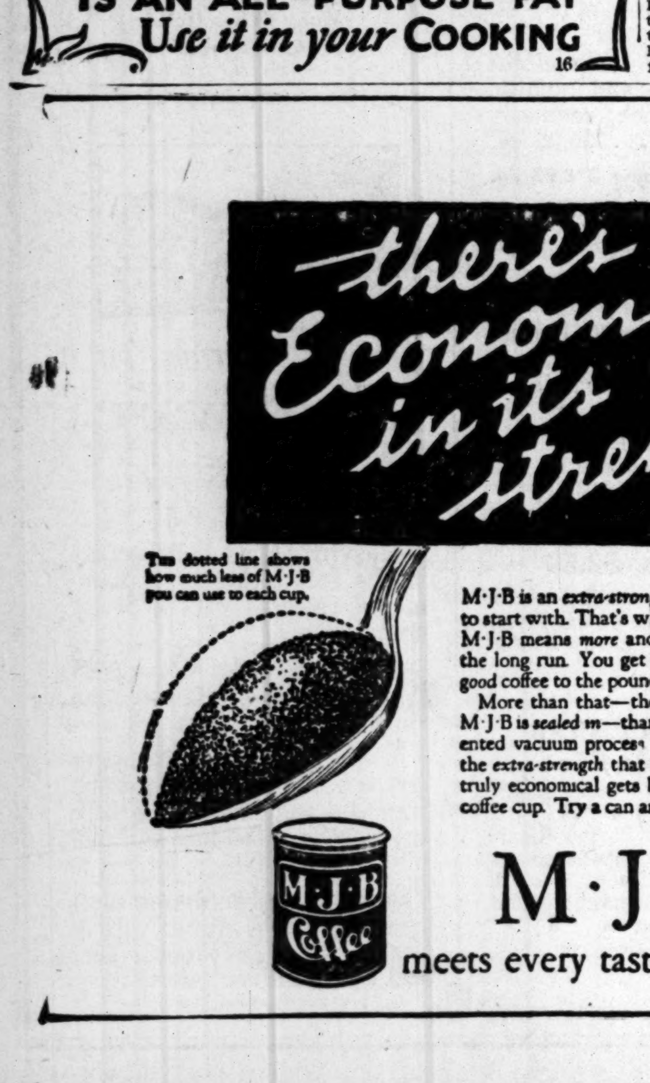

Diet and Health

By Lulu Hunt Peters, M.D.

SACRO-ILIAC TROUBLES

The sacro-iliac joints (the joints between the pelvic bones and the sacrum—end bones of the spine) have no cavities as the other large joints of the body have—the knee and arm joints, for instance, and they are but slightly movable or yielding. Two strong ligaments called the sacro-iliac ligaments, are stretched across them.

You are never aware that you have any sacro-iliac joints unless perhaps you are thrown from a mule, as I was in the Balkans when I was doing Red Cross post-war work, or after you've had some other injury to the back. And then you know! Any movement which jars the join such as getting up from lying or sitting, is attended with considerable pain.

You may have what is known as a sprain of the joint. Occasionally the sprain may arise from long standing, lying or sitting. The very great backaches experienced by those who have had a long operation and have been in anaesthesia, lying on a flat table without support under the lumbar region, are also probably due to this sacro-iliac sprain.

If any injury is severe enough to rupture the ligaments, then a chronic condition which has been called sacro-iliac relaxation, comes on. When this exists, the joint is unsteady and the patient may be in a constant condition of helplessness. A recent sprain is treated by rest in bed, and adhesive plaster strapping, reinforced by a canvas roller around the pelvis. This prevents the movement of the joint and the consequent pain. In the chronic cases the joints have to be put in place by skillful manipulation of the orthopedic surgeon and then possibly a plaster of Paris cast used. Occasionally if there is a marked tendency to displacement an operation has to be performed of a nature that will cause the joints to become fixed together.

I have a letter from Mrs. H., who suffers from what she describes as a sacro-iliac slip, due to a fall. She suffers almost constantly from backaches and she has been wearing a tight belt, but she recently discarded it, as it bound her abdomen and caused her discomfort. In your case, Mrs. H., I think that you should go to an orthopedic surgeon and have him show you how to strap the back with adhesive. I can give you a general idea of one way to do it: Use about two or three-inch wide adhesive tape and tear off strips long enough to go from the front of one hip, around the back, to the front of the other hip. Put the strap on one hip, and then, pushing the muscles of the other side toward it, apply as tightly as you can across the back and on the other hip. Repeat this with three or four straps and have the straps overlap.

This sort of strapping is also good for lumbago. It keeps the muscles from movement, so that they have a chance to heal from the sprain.

You can leave this strapping on until you feel the parts are well—two weeks or more, in some cases. In the Balkans we had to be on the go so much that I had to keep reapplying my straps for some months. You can still take your full tub baths. (But if you work in the Balkans you don't have to think of this contingency!) After they have been on for some time, they pull off rather easily, but in case there is too much difficulty in taking them off, you can wet the outside with gasoline. Be careful not to be near any lights, of course, and start it first without the gasoline so the rubber part of the adhesive will stick to the strap. The best thing to do is to get a firm hold and give it a single rip-snorting rip. If you try to pull it off gently, little by little, you may suffer much by much.

After you are well it would be a good idea to take some bending, twisting and other exercises to strengthen the back muscles so they are not so easily injured. Begin very few in number and gradually increase or else you'll have a recurrence of the trouble.

(We have an article on the atonic abdominal wall which gives some good exercises for the back muscles. Send a self-addressed, stamped envelope with your request.)

Tomorrow: Alcohol in Bread?

My dear followers: When sending for material which we offer you, please remember to inclose a stamped, self-addressed envelope bearing your full name and address. The pamphlet on reducing and gaining is the only one for which you must inclose 10 cents in stamps extra. Address your letters to me in care of this paper. Make them as brief as possible, not over 200 words, and type or write them legibly with ink. Please sign your name as evidence of good faith—we will not use it in any way. Remember it is impossible for me to diagnose for you or to answer you personally. I appreciate very much the beautiful letters you send me and regret it is impossible to give you individual advice. The questions you ask will be answered in the column as soon as possible if they are of general interest. Don't forget the stamped, self-addressed envelope if you expect me to send you the information I have offered.

[Copyright, 1926, George Matthew Adams Service]

EXAMINATIONS SOON

Competitive examinations for twenty-three positions in the Federal service were announced yesterday by the United States Civil Service Commission. Detailed information may be obtained from Edward Tynan, 318 Federal Building. The list of positions follows:

General clerical examination for field service (male-female,) junior typist (field service,) junior stenographer (field service,) assistant cook (Indian service,) baker (Indian service,) cook (Indian service,) instrumentman (Indian service,) motorboat operator and pilot at San Pedro, Cal., launch operator at San Pedro, Cal., aeronautical mechanic, junior aeronautical mechanic, senior architectural draftsman, architectural draftsman, principal architectural and structural steel draftsman, junior draftsman (topographic,) junior messenger, assistant messenger, design draftsman (structural,) junior medical officer (interne,) associate construction engineer, radio engineer, assistant radio engineer, junior chemist.

THE DOUBLE EXPOSURE

Many of the puzzling effects of the films are accomplished by double exposure. For instance, a man in the flashy attire of a typical "sport" enters a door. Suddenly when reaching the interior he is seen in the refined garb of high society. Or a single actor takes the part of two persons, sometimes appearing in both parts in the same picture. These ingenious situations are accomplished in the camera by a double exposure of the sensitive plate or film. By the use of a shutter, one-half of the lens is shielded, while one-half of the picture is made with the actor in one of the desired character and the part that has been exposed is shielded and the other part exposed with the actor in a second character. Care must be exercised to keep the two separated, but sometimes, by some additional trickery, the two are made to shake hands or perform some other little operation that requires them to come in direct contact.

SUSPECT GOES ON TRIAL

Accused of the robbery of Elmer Jacobs, branch manager of a local bank, of $3750, and of assault with a deadly weapon upon William Stambaugh, a bank customer, Herbert J. Crawford will appear today in Judge Keetch's court for arraignment. Clifford Speers, jointly accused, already pleaded guilty, and was sentenced to Folsom prison on a charge of robbery.

SHE MIGHT HAVE TRIED HOT DOGS

Husband Charges Wife Fed Him Diet of Nothing But Hamburger Steak

This is just by way of a tip to the next girl Harvey Taylor goes a-wooing—that is, of course, provided everything goes well with his cross-complaint to the divorce of Mrs. Laura Taylor.

Don't ever suggest a hamburger sandwich.

Taylor, according to his plaint, filed with County Clerk L. E. Lampton, is "fed up" on hamburger. Day after day and week after week, he declared Mrs. Taylor's culinary imagination stopped at hamburger steak, and the only relief he got was when the meat grinder broke and he got round steak.

Besides all this, he continued she was a back-seat driver. The couple were married in 1906.

MOTHERS AND THEIR CHILDREN

Time Limits for Visits

One Mother Says:

I used to be annoyed because Jack's friend, Bobby, never seemed to know when to go home, and was invariably around at dinner time at night. It suddenly occurred to me that Bobby's mother might have the same trouble when Jack was at her house, for our meal hours did not coincide. I put a time limit on Jack's visit and aimed to have him leave before he became a nuisance. Such habits are beneficial to the child as well as to the mother.

(Copyright, 1926, Associated Editors, Inc.)

Things Domestic

A paste of molasses and flour will take the fire out of a burn.

Don't be afraid to wash real tapestry. A good one will always launder.

A scrap basket and a clock are almost as important in one's kitchen as a stove.

Use a piece of a candle instead of a cork in the glue bottle and you will find the glue will not dry out.

The LAST WORD

By ALMA WHITAKER

THE BUSINESS WOMEN

I attended a business and professional women's convention and listened to many speeches, talked with hundreds of bright women holding down important jobs.

But I was most impressed with the fact that women are still very self-conscious in their business responsibilities. And they still have just a soupcon of a persecution complex. They still feel the necessity to explain themselves, to draw comparisons as between male and female competence, to harp on the fact that men are paid better than women for the same work, and that women are subjected to more exacting criticism than men in the performance of similar duties.

There is still a disposition to take ourselves a little more seriously than is quite good for us. But I did note that some of the women holding the most responsible jobs had acquired a little comfortable philosophy and were able to evince a little humor.

COPYING THE MEN

Not that there was not gayety. On the contrary, it was recognized that a little gayety was essential to the success of the convention. But in this way they were copying the men very faithfully. It almost might have been a Rotarian convention in some of its aspects. There was, for instance, the chorus singing—new words fitted to old tunes, and several of them harping upon the importance of smiling. "Powder your nose—and smile, girl" was sung with determined heartiness, and "Be a booster, don't knock" was a maxim ardently upheld.

They, too, overworked the words "harmony and co-operation." They, too, talked about progress and development. They, too, talked about the importance of loyalty to their organization.

On the surface, outside of that powder-puff reference, it might have been a masculine gathering, but all the while there was an underlying feminine self-consciousness. Perhaps we shall never quite get away from that.

If it takes three generations of wealth to make a gentleman, perhaps it takes three generations of business activity to make a successful business woman who is not alertly conscious of being a woman. Or perhaps this feminine self-consciousness has something to recommend it. Perhaps it keeps us on our toes, keeps us ever on the qui vive, prevents us ever letting down. It will, of course, be much more comfortable for all concerned when we can forget we are women for longer spells at a time, but remembering we are women is interesting, too. Our triumphs are so delightfully new. Most of the women I talked with were first-generation business women. Many of them were daughters of women who would have shuddered to "go out to work."

But there is a new generation of girls growing up who will take "careers" as a comfortable matter of course, who will be spared the self-conscious pioneering work—and who will never know the thrill of being "the only woman . . ." in any avenue of endeavor, and beside them there is a generation of boys growing up who will miss out on the gallantry of introducing the exciting innovation of employing women, or the less approved experience of "working under a woman" . . . which even makes some of the men self-conscious and explanatory nowadays.

And one thing is very sure—the boys of this new generation will have to put their best foot forward to keep pace with their girl competitors in business. The jobs and business rewards of the future are going to the best "man" of either sex. This little persecution complex, this self-explanatory attitude of mind may revert to the male yet—if he doesn't watch out.

[Copyright, 1926, McClure Newspaper Syndicate.]

Clippings

Avoid all extremes of heat when washing silks.

Powdered charcoal is an excellent tooth powder.

Vinegar and salt will remove stains from fish bowls.

Dish covers should be warmed as well as the dishes if you want the dinner to be served hot.

Just as Good

Just as effective against moths as a cedar chest is the chest made of soft wood, well-oiled with oil of ceder once a year.

HOUSEHOLD SUGG...

All Grease Gone

Never fail to keep a piece of ... paper close to the stove when ... any article in deep fat. The ... as the article of food is ... brown lift from the fat with ... forated spoon and place on the ... paper to train. The paper ... sorb every bit of fat and the ... will go to the table ... petizing.

Vary the Menu

Make a list of the dishes ... ular in your household and ... it when puzzled over what ... for dinner. You will find ... will have more variety than ... trust to your memory and ... sciously get into a rut and ... same things over and over ...

All Sorted

As you iron, stack your ... piles according to the ... they will be put away. ... you are finished your ... sorted and need not ... twice.

"It Takes Just a Few Minutes"

The Trained Wave

WITHOUT WATER

MANY women are realizing the glorious beauty of naturalness in hair and hair dress. It is added youthfulness and simplicity that is attractive. Menth-O-Foam will not injure the most delicate scalp and still it is the quickest and most thorough hair cleansing product known. Its advantage lies in the ease of its application and its natural tendency toward creating a wave. If you will send in the coupon below we will send you a folder that shows how to train a wave.

At Your Druggist

MENTH-O-FOAM

"Liquid Dry" Tonic Shampoo

INSTANT LABORATORIES, INC., 2843 W. 9th St., Los Angeles.
Please send me your FREE wave folder.

Cheese kitchens gleaming with spotlessness!

TILLAMOOK cheese kitchens fairly gleam with spotlessness — inside and out! White clad cheese makers work in a setting kept sweet and clean as your own kitchen.

Here they develop the wonderful flavor of Tillamook, favorite cheese of the West. Cheese making is Tillamook Valley's only industry.

In every snow-white kitchen the makers are zealously maintaining the famous Tillamook flavor. Rivalry for coveted honors in regular inspections spurs them on.

Tillamook is *full-cream* cheese—made without taking the cream from the milk. Tillamook is the *original* branded cheese. Look for the name on every slice and handy-size loaf. Make it your cheese-buying guide. You can be sure of Tillamook.

TILLAMOOK COUNTY CREAMERY ASSOCIATION
TILLAMOOK, OREGON

Twenty-four cheese kitchens owned and operated co-operatively by the dairymen of Tillamook County

TILLAMOOK CHEESE

By the slice or handy size loaf.

RD

HOUSEHOLD SUGGESTIONS

All Grease Gone

Never fail to keep a piece of b... paper close to the stove when fr... any article in deep fat. Then as... as the article of food is the de... brown lift from the fat with a p... forated spoon and place on the b... paper to train. The paper will... sorb every bit of fat and the p... will go to the table greaseless and... petizing.

Vary the Menu

Make a list of the dishes most p... ular in your household and ref... it when puzzled over what to h... for dinner. You will find you... will have more variety than when... trust to your memory and un... sciously get into a rut and have... same things over and over again.

All Sorted

As you iron, stack your clothes i... piles according to the rooms in w... they will be put away. Then w... you are finished your clothes... sorted and need not be han... twice.

...plex, this self-... of mind may ...—if he doesn't

...Newspaper Syndicate.]

... of heat when

...is an excellent

...l remove stains

... be warmed as ... you want the ...not.

...ood

...ainst moths as ... chest made of ... with c'l of ce-

...e Handmade Shoes

"THAYROOD"

...enuine Alligator ...shions this in... ...uing Fall model ... high or low heel ...r Autumn Hosiery

...Mode Shoes
...th Flower & Me. 5415
...Hollywood Blvd. & Gr. 8787

...eese kitchens ...leaming with ...potlessness!

...AMOOK cheese kitchens fairly gleam with ...lessness — inside and out! White clad ...akers work in a setting kept sweet and ... your own kitchen.

... they develop the wonderful flavor of ...k, favorite cheese of the West. Cheese ...s Tillamook Valley's only industry.

...ry snow-white kitchen the makers are ... maintaining the famous Tillamook ... Rivalry for coveted honors in regular ...ns spurs them on.

...ook is *full-cream* cheese—made without ...he cream from the milk. Tillamook is ...*ginal* branded cheese. Look for the ... every slice and handy-size loaf. Make ...heese-buying guide. You can be sure of ...k.

...MOOK COUNTY CREAMERY ASSOCIATION
TILLAMOOK, OREGON

...y-four cheese kitchens owned and operated ...ratively by the dairymen of Tillamook County

...LLAMOOK
...CHEESE

Companions *in the* Alert Homes

The Literary Digest and the Telephone—

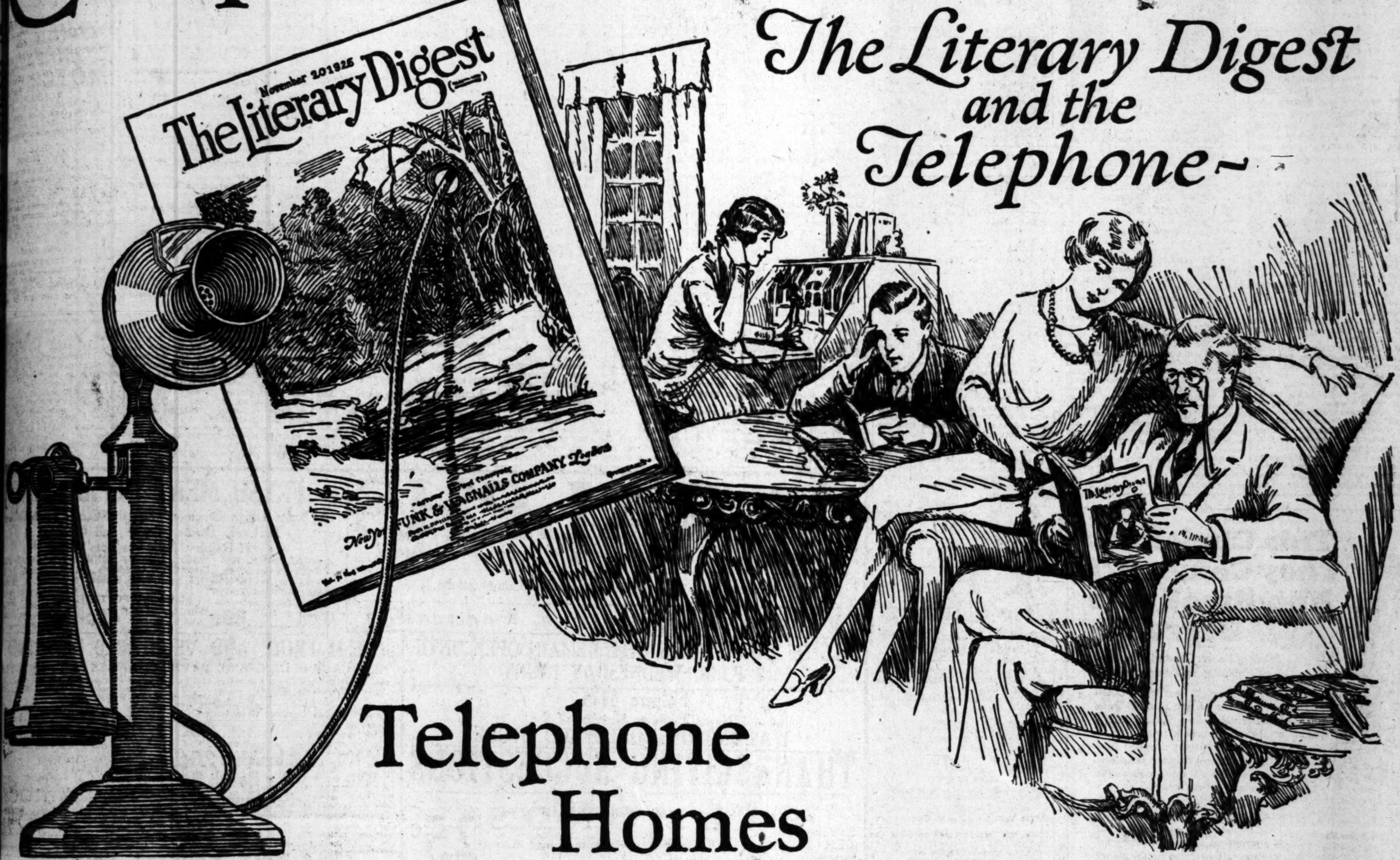

Telephone Homes

Buy Two-Thirds of the Advertised Goods

TO advertisers, to distributors, and to everyone engaged in selling advertised articles, including the man at the retail counter, the telephone home is different from all other homes. It is a home that demands the comforts and conveniences of life, that can afford more than the bare necessities, that is keenly alive to progress and to new ideas.

These telephone homes—a little more than a third of all the American homes—actually buy *two-thirds* of the advertised goods. It is a simple fact—but one of immense importance to advertisers and sales executives—that the Literary Digest has more telephone subscribers among its regular readers than any other great magazine in the country!

In gaining acceptance for a product and maintaining steady sales, the Digest telephone homes are the most important in the country to an advertiser. Their *continued* patronage is the best business insurance you can have. The more intelligent the buyers, the more loyal—because they are not only loyal to a product but to their own judgment as well. They lead—others follow.

A Million Telephone Homes in the Digest Circulation of 1,400,000

THERE are two reasons for the Digest's enormous circulation in alert telephone homes. Both are of equal importance to advertisers.

First; the character of the Digest itself, which draws to it only persons who take an *active interest* in world affairs. From the intrigues of diplomacy to the news of the sporting world, through every activity in science, exploration, art, religion, humor and politics the Digest reports the intelligent opinion of the world press, opinion on both sides, gathered from more than 5,000 newspapers and periodicals.

Second; we have used only advertising to obtain new readers. We employ no canvassers. Our readers would not be readers to-day if they had not proved their responsiveness to printed advertising by responding to our own advertising matter. Thus the Digest readers are the *tested best* from the telephone homes—those whose alertness to new suggestions has been established. The advertiser who speaks to them through the pages of the Digest is gaining and maintaining for his product the acceptance and the good will of the most alert section of the telephone market.

"Tell It To Homes With Telephones!"

{ The Rest Will Hear It Soon }

The Literary Digest

'Tis a Mark of Distinction for a Telephone Subscriber to be a Regular Reader of The Literary Digest

POET SPREADS GENIAL SPIRIT

James Foley Presents Verse for Radioland

MacMurray Plays Several Viola Numbers

Orpheus Four Give Concert of Requests

BY MAE PRYCE BROOKS

It was a great joy to have James W. Foley, poet, on our Sunday evening program. The intensely human theme running through all his verses has endeared Mr. Foley to thousands of readers, and his visits to our studio are always red-letter days in the station's calendar.

Last evening his genial spirit made itself felt throughout the entire evening. His informal manner of speaking, and delightful humor warmed the cockles of the hearts of his hearers, and put them in tune for the lovely music on the program.

BARITONE GUEST

The genius and artistry of Frederick MacMurray are apparent at all times. Last evening his program was largely made up of his own arrangements of familiar things, for viola alone. Exquisite intonation warm and vibrant, are always to be expected in his work — and one is never disappointed.

Frank Soares, Portuguese baritone, whom you have heard from this station previously, was a guest last evening. Mr. Soares has a voice of natural beauty and his songs were those which are enjoyed by everyone—the lovely ballads "A Prayer," by Tosti, was beautifully done. His selections included "Love's Trust," by Cadman, "Sitting' Thinkin'," "Honey If You Only Knew," by Ernest Ball, and others of this type.

The Orpheus Four gave a program composed mostly of numbers which had been requested by letters during the week, and their half-hour of familiar old hymns preceded it, as is their custom.

QUARTET SING

The accompaniments throughout the program were exquisitely played by Mona Content, our studio pianist.

The twilight program of the White King Male Quartet was given in honor of Mr. Steve Brodie, generous patron of broadcast, who was listening in at Catalina Island.

The noon program today will present the Piggly Wiggly Girls, James Neill Northe, tenor, and Helen Guest in popular songs. This will be our only broadcast today.

Splendid musical programs have featured the noon luncheon meetings of the Community Chest at the Biltmore Hotel during the drive. The fine musicians of our city have contributed generously of their time and gifts, making the noon hour one to anticipate. This noon the song director will be Hugo Kirkhofer, and the program will present the California School of Whistling, a colored band of six pieces, and a trio of men's voices.

During the past week, programs have been given by the Luboviski Trio, Women's Lyric Club, the Orpheus Four, Ira Gay's Orchestra, Sol Cohen, program sponsored by John Smallman, and many others. Miss Sabel says the co-operation has been marvelous, and she has a waiting list of those who will be more than glad to do their bit.

At exactly 7 p.m. Saturday, the buzzer from the operating room sounded in the studio of KHJ. When Uncle John answered same, the operator, Mr. Underwood, told him that a Fairygram had just been received from Queen Titania and that the Fairy Queen wished to get in touch with KHJ immediately.

Uncle John instructed the operator to at once connect up KHJ's private line to Fairyland. Hardly had he finished speaking when the soft voice of the little Queen of the Radio Fairies was heard. She informed Uncle John and the listening Radioland that the Fairyland receiving station had just picked up the broadcasting room in the Ice Palace at the North Pole and that St. Nicholas had returned from his search for Christmas trees.

Uncle John asked Queen Titania if it would be possible for Fairyland to relay the broadcast from the Ice Palace. The Fairy Queen replied that it was for that reason she had sent the Fairygram.

Watch the papers each day to keep in touch with him, and learn his message as Christmas draws nearer.

Then came a slight pause, during which a crackling noise was heard and then followed the deep, cheery voice of Santa Claus.

MRS EDWARD GOLDSMITH, BRIDGE EXPERT

PAUL H. SEYMOUR BRIDGE EXPERT

DRYS END REVEL AT RESORT

Proprietors Put Up Losing Battle Against Invaders; Score Arrested at Beach Cities

Chief County Prohibition Officer Contreras, heading a squad of more than a score of men, swooped down on a resort near the Kern county line, on the Ridge Route, yesterday, arrested the two asserted proprietors of the place, stopped a colorful dance and participated in a free-for-all fight.

Contreras acted on reports from Kern county authorities, that young people from Bakersfield were known to be staging wild parties at the resort over the county line and that they returned to their homes in an intoxicated condition. The raid had been planned for more than a week.

Surrounding the place after midnight last night, the county dry leader asserted, his men from points of vantage on the hills noticed scores of young people, many of them juveniles, enter the dance hall, restaurant and several smaller buildings that comprise the place and from time to time leave to engage in "petting parties" in automobiles parked near the road.

Contreras reported several of his men were able to purchase whisky before the raid.

At 4 a.m. Contreras decided that enough evidence had been gathered and his men swarmed down from their place on the hills and rushed the dance hall. The dancers, numbering nearly 100, the officers reported, broke in disorder and many of them fled to the hills, abandoning for the time their automobiles.

Attempts to place Ed Jarvis and Albert K. Palmer, asserted proprietors of the place, under arrest, were met with resistance and a fight followed. However, Palmer and Jarvis were finally placed in the County Jail, charged with selling liquor and maintaining a public nuisance, and their bail fixed at $2500 each.

After the raid Contreras revoked the dance permit of the place and declared that he will ask the District Attorney's office to institute abatement proceedings.

A half-mile farther on the county dry squad raided a ranch house and arrested Joe Barnes, charged with sale and possession of liquor. Contreras declares that Barnes's place was sort of an oasis to those whose suply ran out before they got to Chandler's.

Before they made the Ridge Route raid, Contreras's men made a circle of the beach cities, arresting more than a score of asserted bootleggers.

In Long Beach they took into custody O. J. Wallace, Billy Kinder, Murrin Wulfsenstein, J. G. Vance and S. S. Smith in different parts of the city. All were charged with liquor violations and an automobile operated by Vance and Smith was confiscated.

Operating in conjunction with the Santa Monica police, the prohibition officers took into custody E. Almagner, A. Hernandez, Fred St. Germain and Mrs. Anna St. Germain.

Aided by Constable Zillinger, Contreras's men next paid visits to various places in Belvedere and arrested Max Schaffer, Sam Winer, J. Fishman, Sam Shapiro and Gardinando Cravea. The latter three were found operating a 250-gallon still at 1231 North Spring street, the dry chief asserted, and were in possession of fifty-six barrels of mash and fifty-two gallons of whisky.

At 721 South Otis street, Bell, the raiding squad apprehended Ray Armas, Lebrago Arogas and Loe Mendoza, all of whom were charged with the manufacture and sale of liquor.

WORLD'S WETTEST SPOTS

London's average rainfall is some 25 inches, but in Freetown, the capital of Sierra Leone, 131 inches of rain descend from the skies every year. Assam, India's most easterly province, has actually the wettest climate in the world, however, with an annual rainfall of 469 inches. This, by far the heaviest downpour known anywhere, has been registered at Cherranunji, in the Khasi hills, where, on certain days in June, as much as 30 inches of rain has fallen within twenty-four hours, the equivalent of London's supply for a whole year.

NEW MATTOON ACT TEST NEAR

City Seeks to Acquire Eagle Rock Park Land

Two-thirds of Tract Lies in South Pasadena

Joint Operation of Project May be Result

Approval by the Park Commission of plans for the acquisition by the city of Los Angeles of the seventy-eight-acre Eagle Rock Park, two-thirds of which lies in South Pasadena, will result in a new test of the Mattoon Act.

This was the announcement yesterday of President Griffith of the Park Commission. The acquisition proceedings will be carried out under the new act, which has already been approved by the Supreme Court, and if successful, will leave the city in the novel position of owning land in another municipality.

However, if the plans are carried through, some means of joint operation in which Los Angeles will operate the section lying within its limits and South Pasadena will take care of the remainder, probably will be worked out, according to Griffith.

The park is now owned by the Huntington Land and Improvement Company. A recently organized assessment district petitioned the City Council to acquire the property.

COMMISSION APPROVES ANOTHER PARK PROJECT

Acquisition of ninety acres of land in the Tujunga Wash for park purposes has been approved by the Park Commission, according to President Griffith. The commission also recommended that the entire drainage channel be purchased and converted into a park.

POWER LINES INCREA[SED]

Extensions and Improvements of Two-Year P[rogram] to be Completed This Week

Involving an investment of $2,500,000, a two-year pro[gram] and betterments to the Municipal Power Bureau's electric [...] distributing system in the downtown district that will [...] increasing the distributing capacity of this system [...] will be completed this week, it has been announced by Chief [...] gineer Scattergood.

In view of the fact that all electric energy served to the large downtown commercial and office buildings in this area is distributed entirely through an underground system, the work of extending and enlarging these facilities has been extraordinarily expensive, it was declared.

One of the principal features of the Power Bureau's construction program in the downtown district has been the changing over from a 2300-volt distributing system to a 4600-volt system. In doubling the voltage of its lines, it was said, the bureau has increased the carrying capacity of its cables 400 per cent. In this way, together with other necessary construction work, the bureau has met the rapidly increasing demand for electric service in the area bounded by Temple street on the north, Los Angeles street on the east, Pico street on the south and Figueroa street on the west.

As a part of its general construction work in the downtown area, the Power Bureau has built and placed in service a large new distributing station at 936 Francisco street, is rebuilding and enlarging a second station at 120 East Fourth street, and now has under construction a third new distributing station, to serve the downtown district, near the intersection of First and Boylston streets.

Much of the Power Bureau's work in its downtown extension program has been carried forward by night working crews, in order to interfere as little as possible with the movement of heavy traffic.

Twenty million herring were landed in one day recently at Yarmouth and Lowstoft, England.

WOMEN TO COMPETE [IN] MOTOR T[EST]

Twelve Drivers W[ill Compete] for Prizes in Th[e] Economy Run

A winter [...] mite for women dr[ivers ...] ranged for Decem[ber ...] sponsorship of the [...] leum Corporation, [...] yesterday. Six will [...] from Los Angeles [...] Francisco. The driv[ers ...] lected by a commit[tee ...] Municipal Judge [...] rules of the contest [...] strict adherence to the [...] laws by all contestan[ts].

The Los Angeles drive[rs ...] from the Pacific [...] house, 1600 East [...] in the morning. The [...] cars will start about [...] to make up for the [...] distance to be covered. [...] will be a three-day trip.

Prizes will be [...] and gasoline scrip [...] en to each driver [...] cepted. Entry blanks [...] at gasoline stations and [...] office of the corporation [...] Security Bank Building, [...] Spring streets.

This Christmas They Come with Non-Breakable Barrels

Made of Parker Permanite Instead of Rubber as in Former Years

Lighter weight, yet stronger than ever are the Parker Duofold Pens and Pencils that we offer this Christmas at no increase in price.

The pen that was dropped 3000 ft., tossed from a 25-story hotel, and run over by 3 loaded passenger buses and did not break.

The pen with the polished Iridium tipped point that yields to every hand but never loses its shape—that is guaranteed 25 years not only for mechanical perfection but *for wear!*

To match this black-tipped lacquer-red Beauty is the Parker Duofold Pencil that turns the lead both OUT and IN, and is easily filled by inserting a new lead into the tip without taking the pencil apart.

No matter how much you pay, you cannot buy a finer writing team than this Parker Duofold Duette.

All ready at all good dealers in Satin Lined Gift Box for Christmas mailing.

THE PARKER PEN COMPANY, JANESVILLE, WISCONSIN
OFFICES AND SUBSIDIARIES: NEW YORK • CHICAGO
ATLANTA • DALLAS • SAN FRANCISCO
TORONTO, CANADA • LONDON, ENGLAND

Parker Duofold Pencil alone $3 and $3.50 and $4

Parker Duofold

Lucky Curve Feed and 25-Year Point

SCHWABACHER - FREY

Stationery Co.

THE LARGEST DISPLAY OF

PARKER PENS in the WEST

Your Name Engraved Free on Pens or Pencils Purchased Here

736 So. Broadway — Phone TRinity 1291

K-H-J The Times AND OTHER LOCAL STATIONS

TODAY'S PROGRAM

12:30 to 1:30 p.m. Program presenting the Piggly Wiggly Girls Trio, James Neill Northe, tenor, and Helen Guest in popular songs.

Silent the balance of the day.

7 to 8 a.m.

KNX (337)—Morning gym class.
KPO (428.3)—Daily dozen exercises.

8 to 9 a.m.

KNX (337)—Inspirational talk; time signals.

9 to 10 a.m.

KNX (337)—Shopping news.

10 to 11 a.m.

KNX (337)—Home service talk; Town Crier.
KPO (428.3)—Amusement information; markets; weather.
KFI (467)—Talk.

11 a.m. to 12 Noon

KGO (361.2)—Luncheon concert.
KFON (233)—Music.
KFI (467)—Talk.
KMTR (370.2)—Radio classified guide.

12 Noon to 1 p.m.

KHJ (405.2)—Studio program.
KNX (337)—Orchestra.
KPO (428.3)—Time signals; music.
KGO (361.2)—Time signals; weather report; music.
KFQZ (226)—Merchants' hour.
KFSD (245.8)—Noon concert.

1 to 2 p.m.

KNX (337)—The Book Worm.
KNRC (238)—Blue Monday musicale.
KPO (428.3)—Fairmont Hotel orchestra.
KGO (361.2)—Stock and weather report.
KMTR (370.2)—Talk.
KFSD (245.8)—Orchestra.
KFQZ (226)—Program.

2 to 3 p.m.

KFSG (275.1)—Gray studio program.
KTBI (294)—Inspirational hour.
KGO (361.2)—Music.

3 to 4 p.m.

KNRC (238)—Program.
KNX (337)—Talk.
KGO (361.2)—Music.

4 to 5 p.m.

KGO (361.2)—Women's Club program.
KNX (337)—Frolic.
KFON (233)—Press-Telegram news.
KPO (428.3)—Musical concert.
KNRC (238)—Music.

5 to 6 p.m.

KNX (337)—Program.
KFWB (252)—Children's hour by Big Brother.
KMTR (370.2)—Home hour.
KPO (428.3)—Children's hour stories.
KGO (361.2)—Kiddies Klub.
KFON (233)—Orchestra.
KFI (467)—Music.

6 to 7 p.m.

KNX (337)—Travelogue Atwater-Kent orchestra.
KFWB (252)—Dinner hour concert.
KMTR (370.2)—Press agent hour.
KFON (233)—Organ recital. Amusement bulletin.
KPO (428.3)—Stock markets. Amusement information States Restaurant orchestra.
KGO (361.2)—Dinner concert.
KFQZ (226)—Dinner concert.
KFSD (245.8)—Town topics. Music.
KFI (467)—Nightly doings. Program.
KNRC (238)—Casa Del Mar Music.

7 to 8 p.m.

KNX (337)—Program.
KMTR (370.2)—Talk; program.
KTBI (294)—Aunt Martha's children's hour.
KFON (233)—Program.
KPO (428.3)—Concert orchestra.
KFSD (245.8)—Studio program.
KFON (233)—Orchestra.
KFI (467)—Program.
KNRC (238)—Talk.
KFQZ (226)—Music.

8 to 9 p.m.

KNX (337)—Program.
KFWB (252)—Studio program.
KMTR (370.2)—Program.
KTAB (303)—Program.
KFQZ (226)—Program.
KTBI (294)—Special program.
KNRC (238)—Program.
KFON (233)—Press-Telegram studio program.
KPO (428.3)—Program.
KGO (361.2)—Concert.
KFSD (245.8)—Address.
KFI (467)—Program.
CZE (275)—Program; Mexico City.
KFVD (205)—Program.

9 to 10 p.m.

KNX (337)—Program.
KFWB (252)—Program.
KMTR (370.2)—Program.
KFQZ (226)—Program.
KNRC (238)—Orchestra.
KPSN (315.6)—Artists' ensemble. Dance orchestra.
KFON (233)—Frolic.
KPO (428.3)—Concert.
KGO (361.2)—Program.
KFSD (245.8)—Program.
KFI (467)—Program.
KTAB (303)—Program.

10 to 11 p.m.

KNRC (238)—Casa Del Mar.
KNX (337)—Program.
KFWB (252)—Warner Brothers' frolic.
KMTR (370.2)—Dance orchestra.
KFON (233)—Frolic.
KPO (428.3)—Dance orchestra.
KFQZ (226)—Program.
KFSD (245.8)—U. S. Grant Hotel orchestra.
KFI (467)—Program.

11 to 12 Midnight

KNX (337)—Cocoanut Grove orchestra.
KMTR (370.2)—Orchestra.

ENGINEER TO REPORT

City Engineer Shaw will report to the City Council today that the cost of the cleaning of the Cologne-street flood channel as requested by the Greater Pico Boulevard Association will cost $1175. The City Engineer has recommended that the work be done at once so as to prevent destruction of streets, bridges and property in this westerly section of Pico street during the rainy season.

At RALPHS

Where "Sells For Less" Prices Prevail

Independent Of All Associations and Combinations

Monday, Tuesday and Wednesday

ALL OF OUR STORES WILL REMAIN OPEN UNTIL 7 P. M. WEDNESDAY NIGHT

EMpire 4171
New Telephone Number of the
WASHINGTON BOULEVARD STORE

THANKSGIVING SUGGESTIONS

ALMONDS STRICTLY FANCY I. X. L. PER POUND 25c
Price Last Year Was 38c Per Pound

WALNUTS
Extra Fancy Large Eureka Budded Walnuts—
Regular "Sells for Less" Price 40c Per Pound
SPECIAL PRICE, PER POUND 32½c
—WHILE THEY LAST—

OTHER NUTS
BRAZIL NUTS—Per lb. 17½c
FILBERTS—Per lb. 25c
MIXED NUTS—Strictly Fancy Per lb. 27½c
ROASTED PEANUTS—Per lb. 17½c
PECAN NUTS—Per lb. 30c

RAISINS
FANCY CLUSTER RAISINS—15-oz. Package 15c
BULK SEEDLESS RAISINS—Per Lb. 10c
SUNMAID SEEDLESS RAISINS—15-oz. Package 10c
SUNMAID PUFFED SEEDED RAISINS—15-oz. Package 10c
DEL MONTE SEEDLESS RAISINS—15-oz. Package 8⅓c

MINCE MEAT
HEINZ MINCE MEAT—1-lb. Tin ..... 25c; 2-lb. Tin 42c
BULK MINCE MEAT—Per lb. 17½c
LIBBY'S MINCE MEAT—16-oz. Glass ..... 28c; 1-lb. 15-oz. Glass 50c
NONE-SUCH MINCE MEAT—9-oz. Package 15c

FIG AND PLUM PUDDING
HEINZ FIG PUDDING—Small (4½-oz.) Tin ..... 20c; Medium (15-oz.) Tin ..... 41c; Large (1-lb. 14-oz.) Tin 75c
HEINZ PLUM PUDDING—Small (5-oz.) Tin ..... 20c; Medium (15-oz.) Tin ..... 41c; Large (1-lb. 14-oz.) Tin 75c
R. & R. PLUM PUDDING—(1-lb.) Tin 30c

PUMPKIN (IN CANS)
DEL MONTE PUMPKIN—No. 2½ (1-lb. 12-oz.) Can 15c
VAN CAMP'S GOLDEN PUMPKIN—No. 2½ (1-lb. 14-oz.) Can 13c
EMPSON'S PUMPKIN—No. 2½ (1-lb. 14-oz.) Can 15c
GALLON PUMPKIN—(6-lbs. 8-oz.) Can 45c

PEELS
DROMEDARY SLICED CITRON PEEL—¼-lb. Package 20c
BULK IMPORTED CITRON PEEL—Per Lb. ..... 50c; ½ Lb. ..... 30c; ¼ Lb. 18c
DROMEDARY ORANGE PEEL—¼-lb. Package 12½c
BULK ORANGE PEEL—Per lb. ..... 30c; ½ Lb. 17c
BULK LEMON PEEL—Per lb. ..... 30c; ½ Lb. 17c
DROMEDARY LEMON PEEL—¼-lb. Package 12½c
BABY RICE POPCORN—10-oz. Can 12c
BULK POPCORN—Per Lb. 8c
OCEAN SPRAY CRANBERRY SAUCE—(1-lb. 1-oz.), Per can 20c
DROMEDARY DATES—10-oz. Package 22c
BULK GOLDEN DATES—Per Lb. 15c
CURRANTS—11-oz. Package 12½c

ROASTERS
Self Basting and Browning—Seamless and Perfectly Smooth Inside. No crease, or crevice in which grease or dirt can collect.

SAVORY
Savory No. 11—Oval—Small, Family Size ..... $2.15 (Glazed steel pan, cover and jacket)
Savory No. 41—Oval—Large, Family Size ..... $2.65 (Glazed steel pan, cover and jacket)

WEAR-EVER ALUMINUM
Small Size $4.50
Medium Size $5.50
Large Size $6.50
Round Roaster $2.95

EXTRA SPECIAL, Small Oval, American No. 1 ROASTER $1.45

FRESH MEAT DEPARTMENT

A Very Large Stock of Strictly Fancy Fresh D[ressed] Turkeys, Ducks, Geese and Chickens at at Ralphs "Sells For Less" Prices

CHOICE PRIME RIB ROAST—4 lbs. & up—Per Lb. 30c
LEG OF PORK ROAST 10 to 12-lb. average—Whole or Half. Per Lb. 29c
SHOULDER OF PORK ROAST—7 to 8 lbs. avg. Per lb. 23c
T-BONE AND PORTER HOUSE STEAK Per lb. 45c
RIB & LARGE LAMB CHOPS Per lb. ..... [illegible]
Fresh COOKED LOBSTERS—1½-lb. average. Per lb. [illegible]

FRESH FRUIT AND VEGETABLE DEPART[MENT]

NEW CROP BLUE GOOSE NAVEL ORANGES
Size 80—If Carried Away, Per Dozen ..... 75c; If Delivered, Per Dozen 78c
Size 100—If Carried Away, Per Dozen [illegible]; If Delivered, Per Dozen [illegible]
Size 126—If Carried Away, Per Dozen ..... 55c; If Delivered, Per Dozen 58c

Fancy Arizona Seedless Grapefruit—Carry Away Price, per dozen ..... 60c (If Delivered, per dozen 63c.)
CELERY—Extra Fancy Utah ..... 2 bunches 25c
Northern California ..... Per Bunch 9c
Local Celery ..... Per Bunch 5c
WASHINGTON RUTABEGAS—Carry Away Price ..... 7 lbs. 25c (If Delivered, 7 lbs. 28c)
OKLAHOMA YAMS—Carry Away Price ..... 5 lbs. [illegible]
Cape Cod Eat More Brand CRANBERRIES—Carry Away Price ..... 2 lbs. [illegible]
Fancy Washington Jonathan [Apples]—Carry Away Prices ..... 5 lbs. [illegible]

CRAB MEAT, LOBSTERS AND OYSTERS

FANCY IMPORTED CRAB MEAT—Small (6-oz.) Tin ..... 37c; Large (14-oz.) Tin 66c
RED JACKET LOBSTERS 3-oz. Tin 28c
BLUE POINT OYSTERS 6-oz. Tin 30c
SEAL ROCK OYSTERS—(5-oz.) Tin 23c
TROPIC OYSTERS—5-oz. Tin 17½c
QUAIL OYSTERS—5-oz. Tin ..... [illegible]
PEDIGREE OYSTERS—5-oz. Tin ..... [illegible]

BEVERAGES

CLICQUOT CLUB GOLDEN OR CLICQUOT CLUB PALE DRY (GREEN BOTTLE) GINGER ALE—15½-oz. Bottle ..... 16c; Per Dozen Bottles ..... $1.85; Per Case of 24 Bottles $3.50
CANADA DRY PALE GINGER ALE—12-oz. Bottle ..... [illegible]; Per Dozen Bottles ..... [illegible]
ARMOUR'S GRAPE JUICE—Pint Bottle ..... [illegible]; Quart Bottle ..... [illegible]
WELCH'S GRAPE JUICE — Pint Bottle ..... 35c; Quart Bottle 65c

Extra Special TIRE & TUBE PRICES

IN EFFECT THIS WEEK ONLY, ENDING SATURDAY NIGHT, NOVEMBER 27, 1926

Irco Cord Tires

30x3 Clincher Cords	$5.32
30x3½ Clincher Cords	$6.24
30x3½ Clincher Oversize Cords	$6.96
30x3½ S. S. Oversize Cords	$7.92
31x4 S. S. Oversize Cords	$9.68
32x4 S. S. Oversize Cords	$11.08
33x4 S. S. Oversize Cords	$11.36
34x4 S. S. Oversize Cords	$11.96
32x4½ S.S. Over Size Cords	$15.16
33x4½ S.S. Over Size Cords	$15.80
34x4½ S.S. Over Size Cords	$16.28

Irco Balloon Tires

29x4.40 Balloon Cords	$7.60
30x4.95 Balloon Cords	$11.28
30x5.25 Balloon Cords	$11.98
31x5.25 Balloon Cords	$12.44
30x5.77 Balloon Cords	$14.12
33x6.00 Balloon Cords	$17.16
32x6.20 Balloon Cords	$17.52

Kent Cord Tires

30x3 Clincher Cords	$5.60
30x3½ Clincher Cords Hi-Mile	$5.76
30x3½ Clincher Oversize Cords	$7.36
30x3½ S. S. Oversize Cords	$10.28
32x3½ S. S. Oversize Cords	$11.48
31x4 S. S. Oversize Cords	$12.76
32x4 S. S. Oversize Cords	$13.96
33x4 S. S. Oversize Cords	$14.56
34x4 S. S. Oversize Cords	$15.56
35x4½ S. S. Oversize Cords	$21.28
33x5 S. S. Oversize Cords	$25.20
35x5 S. S. Oversize Cords	$26.80
30x5 S. S. Oversize Cords	$28.40

Kent Balloon Tires [illegible]

Ralphs Heavy Duty Tubes [illegible]

Balloon Tubes [illegible]

Ralphs GROCERY CO. SELLS FOR LESS

Sunset Blvd. at Poinsettia Pl.
400-2 N. Western Ave.
Washington at 7th Ave.
5470-72-74 Angeles Mesa Drive (Corner 57th St.)
Vermont Ave. at 35th Place
Pasadena Ave. at Ave. 26th
631-3-5 S. Spring St.
Pico St. at Normandie Ave.
996-34 W. 7th (rear entrance
[illegible]

LINES INCREASED

Improvements of Two-Year Program ... be Completed This Week

...tment of $3,500,000, a two-year program of ... e Municipal Power Bureau's electric light and ... the downtown district that will have the ... uting capacity of this system four-fold, ... week, it has been announced by Chief Electrical ...

...hat all electric ... rge downtown ... buildings in ... uted entirely ... d system, the ... nlarging these ... hordinarily ex- ... d.

...d features of ... struction pro- ... n district has ... from a 2300- ... to a 4600- ... ng the voltage ... d, the bureau ... ng capacity of ... In this way, ... ecessary con- ... reau has met ... demand for ... area bounded ... he north, Los ... st, Pico street ... eros street on

...ral construc- ... own area, the ... it and placed ... distributing ... street, is re- ... a second sta- ... h street, and ... ction a third ... to serve the ... the intersec- ... ton streets. ... ureau's work ... sion program ... ard by night ... to interfere ... th the move-

...g were landed ... nt Yarmouth

WOMEN TO COMPETE IN MOTOR TEST

Twelve Drivers Will T... for Prizes in Three-D... Economy Run

A winter economy run to ... mite for women drivers has been ... ranged for December 3 under ... sponsorship of the California Petro... leum Corporation, it was announced yesterday. Six will make the ... from Los Angeles and six from ... Francisco. The drivers will be ... lected by a committee headed ... Municipal Judge Russill, ... rules of the contest will require strict adherence to the motor vehicle laws by all contestants.

The Los Angeles drivers will ... from the Pacific Southwest ... house, 1600 East Sixth street, ... in the morning. The San Francisco cars will start about four hours ... to make up for the difference ... distance to be covered. The ... will be a three-day trip.

Prizes will be eight silver trophies and gasoline scrip books will be given to each driver whose entry is accepted. Entry blanks are to be had at gasoline stations and at the ... office of the corporation in ... Security Bank Building, Fifth ... Spring streets.

...ERGYMEN ...ESSAGE ... THANKS

...Religious Group ... Unite in Public ...

...the spirit of ... Los Angeles at ... local clergymen ... religious groups ... making public ... proclamation:

... clergymen of Los Angeles ... denominations, ... greetings to our ... Heavenly Father for ... material and spiritual, ... and the privilege of ... Stars and Stripes. We would ... American freedom ... in some religious con-

victions, we are yet able to agree in many things.

"We realize that if America is to endure and if religion is to prove worthy of its place in the hearts of humanity, it is our duty and obligation to feel kindly one toward the other and to manifest the spirit of goodwill and of peace to our fellowmen. There can be no world peace until peace reigns in the hearts of all the members of the human family. Therefore we unite in expressing to our fellow-citizens of all faiths our best wishes for a happy Thanksgiving and invoke the blessing of our Heavenly Father upon them all.

Rt. Rev. John J. Cantwell, Bishop of the Diocese of Los Angeles and San Diego.
Rev. W. Bertram Steven, Bishop Coadjutor of Episcopal Diocese of Los Angeles.
Rabbi Edgar F. Magnin.
Rabbi M. Winkler.
Rabbi M. Durbin.
Rev. Stewart P. MacLennan, president, Protestant Ministerial Union.
Rev. W. E. McCulloch, president, Church Federation of Los Angeles.
Rev. Edwin P. Ryland, general secretary, Church Federation of Los Angeles.

SESQUI CONFERENCE CALLED

A conference for considering a proper manner of celebrating the sesquicentennial of Los Angeles, which occurs in 1931, has been called by the Chamber of Commerce, City Planning Association and City Club for Tuesday, the 30th inst., at 7:30 p.m., at the City Club, 833 South Spring street. Representatives of various civic organizations are expected to be present.

At a preliminary meeting on September 17 it was suggested that the city and its surrounding territory should stage an exposition to last for an entire year, including the time of the Olympic Games of 1932, and that there be fiestas, pageants in the Coliseum, conventions, Bowl programs and the like.

Co-operation was promised by many persons prominent in civic and educational work. It is expected that the coming conference will bring out many ideas from those who have been considering the matter since the September meeting.

The meeting will be preceded by a dinner at 6:30 p.m.

Meeting Will Discuss County Hospital Needs

Announcements of a dinner-meeting to be conducted tonight in the City Club for a general discussion of the County Hospital problem of Los Angeles county have been mailed to city and county officials and a large number of physicians, lawyers, architects and members of different civic organizations.

Dr. N. N. Wood will speak on the care of the indigent and incapacitated of the county of Los Angeles, with special reference to the urgent need of increased hospital facilities and to the plans for new County Hospital construction.

Bailie Millar, Edinburgh's first woman magistrate, has just resigned from office.

...EAT DEPARTMENT

...k of Strictly Fancy Fresh Dressed ...ks, Geese and Chickens at ... "Sells For Less" Prices

...HOULDER OF PORK ...OAST—7 to 8 ... avg. Per lb. 23c

...BONE AND PORTER ...OUSE STEAK ...r lb. 45c

RIB & LARGE LOIN LAMB CHOPS Per lb. 45c

Fresh COOKED LOBSTERS—1½-lb. average. Per lb. 38c
None Delivered

...VEGETABLE DEPARTMENT

...VEL ORANGES 3 Largest Sizes Grown and Packed
Size 100—If Carried Away, Per Dozen...
If Delivered, Per Dozen...
...d Away, Per Dozen....55c
...Per Dozen....58c

OKLAHOMA YAMS—Carry Away Price.... 5 lbs. 25c
If Delivered 5 lbs. ...

Cape Cod Eat More Brand CRANBERRIES—Carry Away Price.... 2 lbs. 25c
If Delivered 2 lbs. 28c

Fancy Washington Jonathan APPLES—Carry Away Prices.... 5 lbs. 25c
If Delivered 5 lbs. ...

...STERS AND OYSTERS

...INT OYSTERS ... 30c
...CK OYSTERS— ... 23c
...OYSTERS— ... 17½c

QUAIL OYSTERS—8-oz. Tin 20c
PEDIGREE OYSTERS—5-oz. Tin 15c

...ERAGES

CANADA DRY PALE GINGER ALE—12-oz. Bottle 22c
Per Dozen Bottles $2.50
ARMOUR'S GRAPE JUICE—Pint Bottle 30c
Quart Bottle 56c
...E JUICE — 35c
...le.......65c

...a Special ...TUBE PRICES

...WEEK ONLY, ENDING ... NOVEMBER 27, 1926

...alloon Tires
...loon $17.16
...loon $17.52

...Cord Tires
...er $5.60
...cher ...le $5.76
...cher ...rds $7.36
...rds $10.28
...rds $11.48
...rds $12.76
...rds $13.96
...rds $14.56
...rds $15.56
...rds $21.28
...rds $25.20
...rds $26.80
...rds $28.40

Kent Balloon Tires
29x4.40 Balloon Cords ...
30x4.95 " " ...
30x5.25 " " ...
31x5.25 " " ...
30x5.77 " " ...
33x6.00 " " ...
32x6.20

Ralphs Heavy Duty Tubes—Hi Pressure
30x3 Heavy Duty ...
30x3½, 32x3½, 31x4, 32x4, 33x4, 34x4, 32x4½, 33x4½, 34x4½, 35x4½, 30x5, 33x5, 35x5

Balloon Tubes
29x4.40 Heavy Duty ...
30x4.95, 30x5.25, 31x5.25, 30x5.77, 33x6.00, 32x6.20

...t Poinsettia Pl. ... Western Ave. ... at 7th Ave. ... Mesa Drive ... 57th St.) ... at 35th Place ... at Ave. 26th ... Spring St. ... ormandie Ave. (rear entrance

923 Potter Park Ave., Glendale. 201 W. Broadway, Glendale. DELIVERY DEPARTMENTS: Hollywood District and Beverly Hills—Phone ... West and South Sections of City—... East and North Sections of City—CApitol ... Glendale Phones ...

Bullock's Basement Store

Buy for Christmas Giving—Buy Tuesday

Men's Fancy Shirts $1.35, 3 for $3.75

...ollar-Attached, Neckband style and some Neckband style Shirts have the ...eparate Starched Collar to match—perfectly splendid Shirts at a price that ...ould induce quantity buying both for personal use and for Christmas Giving ...t this special feature price—$1.35—or 3 for $3.75—Tuesday.

...ere are Neckband Style Shirts made of Madras, Rayon striped Madras and Novelty Shirtings—...d the Novelty Shirting styles have the separate starched collar to match and there are

1000 Collar-Attached Shirts Made of Imported White English Broadcloth

...nd other attached collar shirts of Madras and Novelty Shirtings—Shirts of character—cut to Bullock's stand...rd of measurement and well finished throughout—14 to 17 sizes—at $1.35—or 3 for $3.75—Tuesday (not today.)

Bullock's Basement Store.

Very Special Values—Tuesday

Men's Ties at 55c

—Four-in-hand Ties in a splendid array of colors and patterns suitable for the older as well as the younger men and college boys—

—Ties made of Silk, Silk Mixed with Rayon and Rayon mixed materials—Cut full length and just the right width—They are very special value—at 55c—Tuesday (not today) Bullock's Basement Store.

Tuesday (not today)—Men's

Fancy Socks 35c

...3 pairs for $1—such uncommonly good socks in such attractive colors and patterns that many will purchase in dozen lots—for Christmas Gifts as well as for personal wear.

Quality Socks—of good yarns such as lisle, lisle and rayon, cashmere and lisle and lisle mixed weaves in check, ... plaid and allover patterns in many pleasing color combinations—reinforced at points of wear — 9½ to 11½ ... at 35c pr.—3 pairs for $1—Tuesday.

Bullock's Basement Store.

5000 Specially Priced—Tuesday

Men's Handkerchiefs 17c

—White handkerchiefs of fine cambric with colored woven borders—Cut full size and neatly hemmed—5000 priced for this special Tuesday feature—17c each— Bullock's Basement Store.

Bullock's Basement Store

Buy NOW for Christmas Giving

Men's and Women's Robes, $4.95--Tuesday

And these Robes at $4.95 are very special values indeed—Made of the genuine Beacon Blankets, cut generously full and long and ex eptionally well finished throughout.

Men's Robes are the three-button style with big shawl collar and corded edge throughout and with heavy Rayon cord girdle.

The *Women's* Robes are in the popular throw-around style with long sleeves, neat collar, pockets and cord girdle.

Small, medium and large sizes in many attractive patterns and colorings—at a price that should induce many to buy NOW for Chirstm s Giving—$4.95—Tuesday.

Bullock's Basement Store

Tuesday (not today)

66x80 inch Wool Mixed Blankets, at $3.45 pair

Wool Mixed Blankets—mind you—and they are soft and warm—with sateen-bound ends—Good weight, firmly woven and in pretty block plaid patterns — Seven different colors from which to choose at this special price offering—$3.45 pr.—T esday (not today).

Bullock's Basement Store

Buy Tuesday---Buy for Home Use and for Christmas Gifts

Pillows! Pillows!! Pillows!!!

Pillows for every purpose—for home or apartment house—for couch, divan or boudoir—Ideal shapes and sizes at much less than regular prices—

1000 Pillows at 45c

Kapok Pillows in the many wanted shapes and sizes—boudoir, davenport or couch—Filled with new kapok and covered with sateen in the pastel shades—1000 all told in this special value offering —Tuesday at 45c.

Feather Pillows at 50c

Filled with new feathers and covered with art ticking—The 17x24 inch, 50c; 19x26 inch, 95c each—Tuesday.

21x27 in. Pillows at $1.45

—the regulation size—light in weight, yet soft and buoyant—and priced 'way low—at $1.45 each—Tuesday.

Bullock's Basement Store.

2½ lb. Batts at 75c, Tuesday

—great big comforter Batts that weigh 2½ pounds and that measure 72x90 inches when open—All in one piece ready for the covering—soft, white and fluffy and very specially priced at 75c—Tuesday (not today.)

Bullock's Basement Store.

46 inch Oilcloth, 25c, Tuesday

—the plain white—and white with small figures—Table Oilcloth of good quality at a very special price—25c yd.—Tuesday (not today.)

Bullock's Basement Store.

TUBE ENTRANCE PLAN PREPARED

Olive-Street Proposal to be Given Board

Pacific Electric Seeking Permit to Build

Marsh Says Alterations Will Aid Service

The application of the Pacific Electric Railway Company for a twenty-one-year franchise to build and operate an Olive-street entrance to the subway Terminal Building will be up before the Board of Public Utilities tomorrow for approval.

In a lengthy written report covering the entire situation, General Manager Marsh of the board's engineering staff will recommend that the project be indorsed and forwarded to the City Council for final action.

The report points out that the Olive-street entrance is necessary to serve the large hotel and apartment-house district adjacent to Fifth and Olive streets.

The proposed pedestrian concourse and subway is to be built in a portion of the sidewalk and under a portion on Olive street. The actual entrance itself will be near the Temple Auditorium exit. The curb at the entrance will be extended in to the street to leave eight feet for a sidewalk between the property line and the Olive-street entrance.

Persons using this entrance will have direct access to the west beach lines leaving from the surface tracks south of the terminal building and will have a direct means of entrance at the rear of the building.

Chime-ringing to arouse sleeping-car passengers is to take the place of sheet-pulling by the porter, on some of the railroads in this country.

MUSIC PUTS PEP IN DASH TO GOAL OF HEALTH

Cadences of Waltz Lend Rhythm to Beach Sprites' Daily Dozen

Waiting the Prelude to Something or Other

Girls' Athletic Club disapproves of beauty contests but beauty is the aim of their calesthenics, although those above don't seem to have far to go in the race for pulchritude. They are, left to right, Odelle de Ville, Helen Cox, Caroline Lee, Joy Lynn and Thelma Peairs.

By a "Times" Staff Correspondent

SANTA MONICA, Nov. 21.—Feminine athletes of the Girls' Athletic Club like music with their 100-yard dashes, discus thows and broad jumps. Mrs. Earl W. Fraser of Santa Monica, president of the organization which has been launched to develop girls along the best lines in athletics, brought the idea here from Australia, where the music of the band figures in practically all sport contests.

At the Edgewater Club this afternoon Ray West's orchestra furnished music while the girl athletes went through preliminary tryouts in many events. Sorority girls from the colleges, business women and girls who are prominent in the motion-picture business are showing keen interest in the new club, Mrs. Fraser said. Arrangements are being made for a junior section, for the athletic training of girls of 12 to 16 years of age.

The best athletes among the members are being picked out at preliminary tryouts, of which today's event was the first. Special coaching will be given in all branches of sport, Mrs. Fraser stated. Ball teams of all varieties, with the possible exception of football, are being formed, and the basketball team this winter is expected to be one of the best in Southern California. Present indications are that some of the club's swimmers will prove available for entry in the coming Catalina swim.

"One thing we positively will not go in for," Mrs. Fraser declared, "is bathing beauty contests. This is an athletic club, and the beauty of health and wholesome exercise is what we are cultivating."

PROGRAM FOR MASONS

Rev. James H. Lash will speak at the Thanksgiving luncheon of the Masonic Club Wednesday noon on "Thanksgiving." Carl Piere and his Masonic Club Orchestra will provide a musical program. The club will give its annual Thanksgiving ball at the clubrooms Wednesday at 9 p.m. for members and their ladies.

Schools and Colleges

Information About Schools

The Times School and College Bureau will help you secure complete information about any kind of School or Education Training. Carefully compiled data are on file, from which source suggestions may be made which will be helpful to you. THE SERVICE IS FREE. Address, write or call the TIMES' information Bureau, First Street and Broadway—telephone MEtropolitan 0700—or leave your name and address with the TIMES' Branch Office information Bureau, 621 South Spring street and the desired school data will be mailed to you.

SECRETARIAL ADMINISTRATION
Catalog Free. Tuition may be earned. TU. 3193, TU. 8597. Day and Night Classes.
MACKAY BUSINESS COLLEGE
MACKAY BUILDING . . 612 SO. FIGUEROA ST.

Woodbury BUSINESS COLLEGE
Foremost For Forty Years.
Exclusive methods develop highest efficiency. All courses. Positions secured. Satisfaction guaranteed. Get catalog. MEtropolitan 0133
Woodbury Bldg 727 So. Figueroa St.

Schools for Boys

California Preparatory School — For Boys. Non-Military Accredited School. Tenth Consecutive Year
Term now open in new fireproof buildings near Covina, Calif. A high-class College Preparatory School. Also grades five to eighth, inclusive, separately housed and taught. Boarding and Day pupils. Catalogue. C. M. WOOD, Supt., Covina, Calif.

Military Schools

SAN DIEGO ARMY & NAVY ACADEMY
Prepares for college. West Point and Annapolis. University of California's highest scholastic rating. Christian influence. Land and water sports all year. Fall Term Now Open. For catalog address COL. THOMAS A. DAVIS, Pacific Beach, San Diego, California.

URBAN MILITARY ACADEMY
THE GREAT OUTDOOR SCHOOL
FALL TERM NOW OPEN—23RD YEAR
Cadets private rooms each with bath attached. Complete equipment. Swimming pool, band, tennis, all athletics, horseback riding, rifle range. Strong faculty—primary through high school. Outstanding leadership in well rounded education. Wilcox at Melrose—HEmpstead 7602

ETHYL

is coming to give you a thrill!

RUM-PLOT PLEAS DUE FOR TODAY

Fifteen to be Arraigned on Indictments Charging Aid to Bootleggers

The Federal government today for the sixth time within as many years will bring before the bar of justice defendants charged with conspiring to violate the National Prohibition Act by wilfully engaging in enterprises that are declared by officials to have been operated for the purpose of aiding bootleggers in their activities.

The defendants number fifteen, several of whom are heads of Los Angeles companies, but the bulk of whom are employees. They were indicted on the 10th inst. by the United States grand jury on evidence gathered by Maj. Dixon, assistant administrator in charge of prohibition enforcement in Southern California and Arizona, and his chief aide, Robert Sterling.

Months of investigation by the dry officers ended in the indictment of W. J. Latchford, wealthy head of the Latchford Glass Company at 7419 South Roseberry avenue; Marcel Mayer, Joseph Granas, John Carboy, Joe Casino, Frank Vitale, Jake Fato, Chester Erikson, W. A. Gerard, Harry Cohen, A. L. Doudy, Joseph G. Martin, Frank D. Davidson, James A. Love and G. S. Clark.

The fifteen defendants are scheduled to enter pleas before United States District Judge Henning at 2 o'clock and their defense already is believed to have been settled on the points that irrespective of where their bottles, corks and hydrometers went, or to what purpose they were put, the dry law was not violated by their sale.

COLLEGES EULOGIZE ENGINEER

Services Conducted by Four Institutions in Honor of Late Seeley W. Mudd

Representatives of four Southern California colleges honored the memory of Seeley W. Mudd, late mining engineer and a prominent figure in the community, who died May 24, last, at the First Congregational Church, yesterday at 4 p.m. Each of the represented institutions remembers Mr Mudd as a benefactor and a friend.

The colleges represented at the memorial services were the University of California, Southern Branch, the University of Southern California; the California Institute of Technology, and Pomona College.

Mr. Mudd was instrumental in obtaining for the University of California, Southern Branch, the library of John Fiske, the historian. He gave the University of Southern California the richest philosophical library on the Pacific Coast, and in his will bequeathed $1,000,000 to Pomona College, of which institution he was a trustee.

Speakers who represented the four institutions were Dr. E. C. Moore, director of the University of California, Southern Branch; Dr. Robert A. Millikan, chairman of the executive council of the California Institute of Technology; Dr. Ralph Taylor Flewelling, professor of philosophy at the University of Southern California, and Dr. James A. Blaisdel president of Pomona College. Dr. R. C. Brooks of Pomona College introduced the speakers.

Beauty Contest Agent Accused in Girl Attack

Police yesterday were investigating a report by Katherine Davis, 16-year-old schoolgirl living at 6253 1-4 Leland Way, that a strange man, posing as a motion-picture beauty-contest representative had attempted to attack her. According to the girl the man's advances were made after he had persuaded her to enter his automobile outside a Hollywood motion-picture theater.

Detective Lieutenants Mahoney and Kling are investigating. The girl is said to have given a good description of her assailant.

NEED SOMETHING?

People forever are needing things—perhaps another bed, a desk, cash register, watch, farm machinery, scientific instruments etc. The "Miscellaneous for Sale" columns in the Los Angeles Times are a veritable department store in print. Things you want and need are always being offered. Take a look today through

Times Want Ads

HOLLYWOOD DEDICATES NEW CHURCH

Maximum Congregations Attend Opening Services at Baptist Edifice

Members of the West Hollywood Baptist Church yesterday dedicated their new $60,000 temple at 8252 Melrose avenue, a maximum congregation attending each of the three services conducted. Hope that the handsome new edifice will mean a greater service and strengthening of the church in Christian work was expressed by Dr. Kerr Boyce Tupper, prominent Philadelphia clergyman, who delivered the dedicatory sermon at the afternoon service.

Dr. E. P. Ryland, secretary of the Church Federation of Los Angeles, spoke at the morning service, while the evening sermon was delivered by Dr. Birney S. Hudson, pastor of Temple Baptist Church. Rev. Rufus Keyser is pastor of the newly completed church.

Selections by the choir of the First Baptist Church of Hollywood and solos by Mrs. Roscoe Denny, Leslie Thomas and Le Roy Monro comprised the musical phase of the afternoon service. The invocation was offered by Dr. E. B. Pratt, acting pastor of the First Baptist Church of Hollywood.

The value of the new church, the site on which it has been erected, furnishings and equipment of the edifice are said to total approximately $100,000. The church's auditorium seats 500 persons.

SIX KILLED IN AUTO CRASHES

(Continued from First Page)

summoned to the scene carried Patrick Mallan to the Community Hospital there.

Attending physicians reported that all of the trio were suffering possible fractures of the skull and internal injuries and that the Mallan twins are in a critical condition.

DEATH CAR DRIVER

Johnny Walker, one of the dead, was driving the car when the mishap occurred on a level stretch near the Hellman ranch, two miles east of Seal Beach.

Daniels suffered a broken back when he was crushed against the windshield of a car driven by his son-in-law, Dr Frank Sparks, residing at the Nottingham Apartments. The car is said to have been sideswiped by another machine at the corner of South Western avenue and Ninety-fourth street.

Leslie was arrested when Detective Lieutenant Jarvis and Officer Hemmer declared that he had driven away from the scene of the accident without waiting to ascertain the extent of Para's injuries.

Leslie stated, the officers reported, that he knew he had struck Para but did not think at the time that he was hurt.

Para died on the way to the Receiving Hospital. His body was taken to the County Morgue.

SOLKO CRASH

The crash in which Solko met death was at Ventura and Sepulveda Boulevards. Solko died soon after arriving at the Van Nuys Emergency Hospital. Mrs. Josephine Solko suffered internal injuries and a broken wrist, and was taken to the General Hospital; her condition is critical. Jones is a rancher and Ventura representative of the Hauser Packing Company. Solko's body was taken to the Elmore undertaking rooms.

Dr. Sparks was driving south in Western avenue and J. E. Sullivan of Colusa was approaching from the north. An excavation prompted both drivers to turn from their path, and a head-on collision was narrowly averted. The cars scraped against each other.

Chief Police Surgeon Goodrich said Mr. Daniels's injuries were aggravated by the fact that he was brought to the Receiving Hospital in a private car instead of awaiting the arrival of the police ambulance. The injured man's condition was reported as grave. Dr. John Wilson, a specialist, was called in for consultation.

DRIVER SITS OVER GEYSER AND GIGGLES

LONG BEACH, Nov. 21.—E. L. Relp sat in the center of a geyser of his own manufacture this evening. Later, he sat in the center of a cell, charged with driving an automobile while intoxicated.

Relp drove his car into a fire hydrant at Tenth street and Gladys avenue, neatly breaking the hydrant off below the ground. The car stopped directly over the hole, and a column of water roared upward with a terrific pressure against the floor boards.

Relp sat in the car and giggled, according to witnesses, as the car rocked and swayed and water squirted all around. At the imminent risk of being drowned Detective Sergeant Murphy finally hauled the happy motorist from his shower bath and took him to headquarters. There he stated that his home is at 1324 Roycroft avenue, and added that he is an operative in a woman's beauty shop.

TRIUMPH SCORED BY A CAPPELLA CHOIR

Smallman Group Heard in Excellent Program at Philharmonic

A rare musical treat long anticipated by Los Angeles music-lovers was realized Friday night, when John Smallman presented his A Cappella Choir assisted by Vera Barstow, violinist, and the boys' choir from Robert Louis Stevenson Junior High School, directed by Miss Alice Sturdy, in a concert at the Philharmonic Auditorium.

An exceedingly enthusiastic audience filled the large concert hall to capacity, and rounds of appreciative applause greeted the finale of each number.

The program chosen by Mr. Smallman for the recital ranged from the themes of the ancient hymns of church and cathedral to the light and fiery strains of our own Allard de Ridder's "Beware, Beware." In every case the choir adapted itself to the selection sung.

The exquisite blending of the various voices, the fineness of the choral coloring and shading, the excellent tone qualities obtained in every case made the recital one long to be remembered by the audience.

Of special interest on the program was "Sing Me Men," written by Gustav Holst. The choir rendered in their interpretation, much to the effectiveness by the unusual manner of tonal blending.

Christiansen's "Praise to the Lord, Lassus', "Qui s'y frotte s'y pique," and Bach's "Be Not Afraid (Motet for doubled chorus and choral for boys' voices) were among other splendid offerings on the program.

Vera Barstow, well-known Los Angeles violinist, accompanied by Mrs. Guy Bush, was also received by rounds of applause. Miss Barstow gave an excellent performance in the rendition of both of her groups, displaying mastery of technique and a rare fineness of tone.

Adding much to the program with their bouyant youth and inherent enthusiasm, was the boys' choir from Robert Louis Stevenson Junior High School. In their picturesque white suits set off by a dashing red tie the youths gave an excellent rendition of their group, consisting of two selections, "The Capital Ship," an old English tune, and "The Viking Song," arranged by Coleridge-Taylor. boys sang with all the spirit and verve of their youth. They showed excellent training, particularly in their rendition of the latter selection. Miss Alice Sturdy was the director of the group.

Two interesting songs, sung by the A Cappella Choir, "Avrahm, Avrahm" and "Elli, Elli" arranged by Kurt Schindler, closed the program.

SONG RECITAL

Singer and Instrumentalist Heard in Matinee Concert

A program that was educational as well as entertaining in scope was given yesterday afternoon by Marjorie Dodge, soprano, who presented a matinee of song at the Playhouse. Miss Dodge was assisted by Claire Mellonino, pianist, who furnised the accompaniments to the vocal selections and also contributed two solo numbers.

The recital which was the first of a series of three historical concerts to be given this season by these two artists, represented the classic period and offered selections from the works of Cherubini, Handel, Mozart, Scarlatti and Schubert.

Miss Dodge sang with expression, her voice evincing warmth and a sympathetic quality, although some of the higher tones sounded a trifle forced. A group of Schubert songs which closed the program, was particularly pleasing, the "Gretchen am Spinrade," being especially worthy of note. All of the programmed selections were interpreted with musical feeling, with fine dynamic effects.

Three Randel numbers were sung, the "Care Selve" being notable among these. The Mozart group included "Batti-batti" from "Don Giovanni," "Alleluja," and the lovely "Voi che Sapeto," from the "Marriage of Figaro," which was charmingly interpreted in true Mozartian style. Cherubini's "Ave Maria" was sung as an opening number. As an encore, Miss Dodge offered Haydn's well-known classic, "My Mother Bids Me Bind My Hair," which was very enthusiastically applauded.

Claire Mellonino again demonstrated her ability as an accompanist, giving fine support throughout the program. Her piano solos were also well received, although they were played from the notes. Miss Mellonino's performance disclosed an expressive style and a remarkable clarity in the tones.

Rumor Horton Will Return to Majestic Stage

Edward Everett Horton will return to the Majestic next month, according to a rumor yesterday. Horton, one of the most popular actors on the Los Angeles stage, will play "The Great Gatsby," it is said.

A new stock company is to be organized at the Majestic, headed by Horton, it is said. The former organization of that type proved immensely popular.

On Thanksgiving, both matinee and evening performances, a vaudeville road show will be the attraction at the Majestic. Raquel Nieto, Spanish coloratura, will headline the show, according to Glenn Morrey, Michael Corper's manager.

Members of the company arrive here tomorrow. Eight first-class acts have been engaged. In addition, George Redman's "Monkey Business" orchestra will appear.

Benefit Dance Boxes Sold in Speedy Auction

An aution that lasted only ten minutes produced $3000 for the Hebrew Sheltering and Home for the Aged at the Biltmore Saturday. The auction was that of boxes for the stage-and-screen ball scheduled for December 4 at the Shrine Auditorium. George Sydney was the auctioneer, with Nat Farnum as his assistant.

Two orchestras supplied music for the auction, and bidding was lively. Benjamin Platt of the Platt Music Company, and Barnett Rosenberg, chairman of the committees in charge of the affair, made the arrangements for the sale.

Proceeds of the ball are to be used for improvements at the home, which is at 325 South Boyle avenue, and for current expenses to January 1, when the home becomes a member of the Community Chest.

Theaters—Amusements—Entertainments

SHOW PLACE OF THE GOLDEN WEST — CARTHAY CIRCLE THEATRE — OFF WILSHIRE AT CARTHAY CENTER

Reserve your seats early for this great show

"It merits the extreme praise of the word 'inspired'."—Monroe Lathrop, the Express.
"It is one of the truly noteworthy features of the past few years."—Edwin Schallert, Times.

Laughs! Romance! Thrills!

WHAT PRICE GLORY

A William Fox Production

Directed by R. A. Walsh

Brilliantly enhanced by Carli Elinor's great musical score, played by ELINOR'S CONCERT Orchestra

Gorgeously embellished by JACK LAUGHLIN'S sensational prologue "GLORY" with 50 artists

Reserved seats for first two weeks on sale at box office, phone ORegon 1104; Wiley B. Allen Music Company, 720 So. Broadway, and leading ticket agencies.

Take L. A. Ry. Carthay Center bus from 5th and Olive, or P. E. Sawtelle car.

RAH RAH RAH AH! FIGUEROA
"COLLEGE DAYS"
WITH MARCELINE DAY AND 25 TROJAN FOOTBALL STARS
JACK LAUGHLIN'S "CAPERS"

METROPOLITAN
MARVELOUS! Never Before Have Audiences Sat Spellbound as They Did Yesterday at the Showings of—
On the Magic Stage: EDDIE PEABODY "JAZZ A LA CARTE"
Featuring Lee Kent, Hoey and Walker, Al and Louise Walker, Gilsett and La Salle, and the Metropolitan Girls.
A JACK PARTINGTON PRESENTATION
A HERBERT BRENON PRODUCTION
"GOD GAVE ME TWENTY CENTS"
LOIS MORAN, LYA de PUTTI, JACK MULHALL, WM. COLLIER JR.

BUOYING THE TOWN WITH LAUGHS
WALLACE BEERY & RAYMOND HATTON
"WE'RE IN THE NAVY NOW"
Bargain matinees
NOW
MILLION DOLLAR

Orpheum
OLSEN & JOHNSON
BERT LEVY
DAVE APOLLON & COMPANY
SUN FONG LIN & CO. SOLLY WARD & CO.

HURRY
DOUGLAS FAIRBANKS
"THE BLACK PIRATE"

El Capitan HOLLYWOOD
EDWARD D. SMITH'S GLORIOUS MUSICAL
CASTLES IN THE AIR

SPOKEN DRAMA
MOROSCO 744 S. Broadway
David Belasco's Outstanding Success
LADIES OF THE EVENING

EGAN THEATER FIGUEROA at PICO
317TH WEEK. Eves. 50c to $1.50

Amusements—Entertainments

CARTHAY CIRCLE THEATRE — OFF WILSHIRE AT CARTHAY CENTER
Twice Daily, Mat. 2:15, Eve. 8:15
...the extreme praise of the word ...—Monroe Lathrop, the Express, ...of the truly noteworthy features of the past ...Edwin Schallert, Times.
Romance! Thrills!
WHAT PRICE GLORY
A William Fox Production
Gorgeously embellished by JACK LAUGHLIN'S sensational prologue "GLORY" with 50 artists
CONCERT ORCHESTRA

FIGUEROA Theatre — COLLEGE DAYS — with MARCELINE DAY and ... — BOBBY VERNON

METROPOLITAN — A HERBERT BRENON PRODUCTION — GOD GAVE ME TWENTY CENTS — WITH LOIS MORAN, LYA de PUTTI, JACK MULHALL, WM. COLLIER JR.

...G THE TOWN ...LAUGHS — WALLACE BEERY & RAYMOND HATTON in WE'RE IN THE NAVY NOW — MILLION DOLLAR

Orpheum — ORPHEUM CIRCUIT VAUDEVILLE — OLSEN & JOHNSON — AUNT JEMIMA — APOLLON & COMPANY — SOLLY WARD & CO.

BROADWAY PALACE — DOUGLAS FAIRBANKS in THE BLACK PIRATE

...ES IN THE AIR

David Belasco's Outstanding Success — LADIES of the EVENING — WHITE COLLARS

Theaters—Amusements—Entertainments

How Many, Please?

INFORMATIVE GUIDE TO L. A. THEATERS

LEGITIMATE

...ASCO—"Gentlemen Prefer Blondes" (fourth week.)

...MORE—"Blossom Time" (opening Monday.)

...BANK—"Ladies Prefer Gentlemen," musical comedy.

...TS—"White Collars" (one hundred and thirty-seventh week.)

...APITAN—"Castles in the Air" (fourth week.)

...ESTIC—"Raquel Nietro & 8 Act Vaudeville Road Show," Thurs. Mat. & Eve. only.

...N—"Creoles" (opening Monday.)

...OSCO—"Ladies of the Evening."

...LYWOOD MUSIC BOX—"Music Box Revue" (sixth week.)

...NGE GROVE—"Rain," with Charlotte Treadway (third week.)

VAUDEVILLE

...STREET—Vaudeville and feature film, "The Great Deception."

...PODROME—Vaudeville and feature film, "The Speed Limit."

...EUM—Vaudeville, headlining Olsen and Johnson.

...TAGES—Vaudeville and feature film, "More Pay, Less Work."

MOTION PICTURES

DOWNTOWN

...ADWAY PALACE—"The Black Pirate," with Douglas Fairbanks (second week.)

...TERION—Corinne Griffith in "Syncopating Sue."

...W'S STATE—Conrad Nagel's "Tin Hats."

...TROPOLITAN—"God Gave Me Twenty Cents," with Lois Moran.

...LION DOLLAR—Wallace Beery and Raymond Hatton in "We're in the Navy Now" (second week.)

...LTO—Ricardo Cortez in "The Eagle of the Sea."

OUTLYING

...THAY CIRCLE—"What Price Glory."

...UEROA—Marceline Day in "College Days."

...M—"Beau Geste," with Ronald Colman (opening Tuesday.)

...MAN'S EGYPTIAN—"The Better 'Ole," with Syd Chaplin.

...T COAST UPTOWN—"The Midnight Sun," with Laura La Plante.

...TS NOW ON SALE AT GITTELSON'S, Lankershim Hotel ...llywood Boulevard near Highland, at Two Thirty-three ...0 Hollywood Boulevard, and by members. All seats re... The number of people permitted to dance will be re...ed to the seating capacity of the Shrine Auditorium. Monte ...and Herbert Rawlinson, Masters of Ceremony.

LOEWS STATE — BDWY AT 7TH — DIRECTION WEST COAST THEATRES INC
IN PERSON TONIGHT! CONRAD NAGEL — George Cooper, Bert Roach, Tom O'Brien, Eileen Sedgwick
DAVE GOOD & HIS STAGE BAND
TIN HATS — CONRAD NAGEL, CLAIRE WINDSOR, BERT ROACH & GEO. COOPER
MURRAY & LEVERE — MAJOR GOODCELL — HELENE HUGHES — CECIL TEAGUE

WEST COAST UPTOWN — WESTERN AVE AT 10TH
MIDNIGHT SUN — LAURA LA PLANTE — A UNIVERSAL PICTURE — DAILY 1 TO 11 P.M. — STOLBERG & BAND

CRITERION 7th & GRAND — DIRECTION WEST COAST THEATRES INC
CORINNE GRIFFITH — SYNCOPATING SUE — STARTS SAT. — THE WINNING OF BARBARA WORTH

...BANK THEATRE — "Ladies Prefer Gentlemen" WITH A BEVY OF BEAUTIFUL GIRLS

HILLSTREET — ORPHEUM CIRCUIT — 8TH & HILL
...ALLAN ROGERS ...OF "ROSE MARIE" — ROY CUMMINGS AND IRENE SHAW — GEORGE WIEST ...RAY STANTON AND REVUE — RAFFLES & CO.
First National Pictures Presents AILEEN PRINGLE & BEN LYON in The GREAT DECEPTION, directed by Howard Higgin
PATHE NEWS — "BILL GRIMM'S PROGRESS" — FABLES

ERLANGER'S BILTMORE TONIGHT 3 Gala Matinees Wed., Sat. and Thanksgiving
Messrs. Shubert Will Present Gay—Golden—Glorious
BLOSSOM TIME With The Ideal N. Y. Cast — Wed. & Thanksgiving Mats. 50c to $1.50. Best Seats

PLAYDOM

ALMA TELL APPEALS

HER EMOTION EFFECTIVE IN "LADIES OF EVENING"

By Edwin Schallert

The lady in the case gets mad because she is told that the man whom she loves made a bet that he could reform her. And then it becomes a question of whether she will "go straight" or return to the more or less highly gilded pathways that she trod before she met him.

There—stripped of all extra added trappings—you have about the gist of "Ladies of the Evening," which is playing now at the Morosco Theater. It is a drama of regeneration, and purports also to have a purpose, as all good dramas of regeneration undoubtedly should have, but the actual results of the argument that it sets forth will, I rather suspect, never turn the world topsy-turvy.

In any event, we have with us another near-shocker. "Ladies of the Evening" is chiefly about the frail and fair who seemingly are growing more and more conspicuous upon the ruddily illuminated boards of the present-day theater.

It has, however, neither the excuse of great originality, very brilliant writing, or consistent character drawing, though at that it will, because of its sentimental significance, perhaps appeal to many. The Magdalen theme remains a dependable one, and there are moments in "Ladies of the Evening" which are forceful in their emotional and, perhaps also spiritual significance, because of this.

I wonder, though, whether this is the kind of play that the public wants just at present. In certain aspects it struck me as rather old-fashioned, a hearking back to the days when Elsie Ferguson played in "Outcast." Nor are its redeeming features quite so many that they offset in full the popular distaste that may be aroused for certain of its less savory implications. I refer particularly to the use of gutter language in a maladroit way in certain of the scenes, where the effect was evidently not as humorous as it was intended to be.

The situations are fairly interesting, and the development of the character of the woman who figures principally in the drama, gains at times a very genuine sympathy. Alma Tell, who plays the role, makes much of its emotional merits. She does a very effective characterization and proves her personal attractiveness, even though under the disadvantage of having to appear as a 19-year-old girl, which she decidedly is not. She maintains a very commendable illusion, only because of the quality of her acting.

The climax of the fourth act particularly is both dramatic and touching, and will reach many people. There were quite a few tears shed over it at the matinee yesterday.

Much of the comedy misses fire, because overloaded with smart cracks, but there are nevertheless laughs during the unfoldment. There will perhaps be more, when the timing of the dialogue, which was rough in spots yesterday, is improved.

Elizabeth Allen, with red wig, in the role of the "girl friend," is chiefly responsible for the mirth. Her work needs modulating, for her performance is inclined to be forced.

Among the men, the really forceful role is the one portrayed by Mitchell Harris, who in nearly every way gives a well-sustained performance.

To his misfortune, John Litel's part has the fault of being very unreal. He is the artist who does all the theorizing, and, incidentally, the betting (although this is only a side issue, as far as he is concerned) that produces the dramatic complications. Litel manages to imbue his interpretation with some reality, despite the handicaps that he encounters. J. Morris Foster is very good in a part much less weighty. Harry Garrity and James Bush offer some comedy that verges on burlesque. Jane Morgan, Harry R. Hoyt and Frederick Pymm are among the others.

COMEDY IS NAMED FOR PLAYHOUSE

"Loose Ankles" Will Be Next Attraction Staged at Theater

"Loose Ankles," another sophisticated comedy, is to follow "Cradle Snatchers" at the Playhouse. The opening date has not been set.

Lillian Albertson, who directed the current success at the Playhouse, returned from New York yesterday with this play as the initial result of the eastern "shopping tour" made in company with her husband, Louis O. Macloon.

"Loose Ankles," written by Sam Janney, is now playing at the Biltmore in New York. It deals with that at the moment immensely popular theme, the place of the gigolo in present-day society.

However, though having much in common with "Cradle Snatchers," this new comedy also boasts an authentic love story, introduced early in the laughable scenes and continued throughout the play.

Macloon will sponsor a musical production later in the season, according to Miss Albertson. This will be a first production and announcement will be made in the near future of the title, she said.

SHUBERT OPERETTA OPENS AT BILTMORE

To the lovers of good music the coming of "Blossom Time" is said to bring unique satisfaction. The Franz Schubert operetta begins its engagement at the Biltmore Theater tonight. The cast includes among numerous others Henry E. Dixey, the comedian; Arthur Gordon Huson, Patrick J. Kelly, Reginald Carrington, Zachary Caully, John V. Abbott, Henry Rabke, John Wheeler and the Misses Mary Powell, Leeta Corder, Alexandra Dagmar, Erba Robeson, Sioux Nedra, Helen Stone, Edith Alexander and Louise Rothaker.

There will be three matinees at the Biltmore this week a special matinee on Thanksgiving Day having been added to the customary matinees of Wednesday and Saturday.

DANCE REVUE HEADLINES

"Dance Fashions," said to be an act of whirlwind dance diversions, is the headline number of the bill opening at Pantages today. "Jolly Thespians," a minstrel number, is another feature. Peter B. Kyne's "More Pay-Less Work," with Mary Brian the star, is the screen feature.

In Romance of Old South

Luise Squire

Supporting Richard Bennett in "Creoles," which opens at the Mason tonight.

OLSEN AND JOHNSON BACK

BY MARQUIS BUSBY

When employees of certain corporations serve a number of years they are retired from active service.

Why doesn't someone start a campaign to retire vaudeville jokes that have seen long and distinguished service?

Somehow it seems disrespectful to laugh at the aged.

Mister Olsen and Mister Johnson, won't you please see what you can do to further the good cause?

Olsen and Johnson in a "Table-de-Hoke" version of "Monkey Business," headlining at the Orpheum this week, offer what they have been offering on the revue stage and in vaudeville for the past several seasons. Some of the wisecracks are beginning to show signs of infirmity, too.

Even the princes of variety comedians should occasionally put some new sparklers in their crowns.

Quite a number of people appear in this tabloid revue. It is by far the most ambitious effort, numerically speaking, of the stars. Jean Ashton and Marnie Sawyer account for some clever dancing, and a tall, lanky colored lad is the very epitome of jazz.

Solly Ward and Company in a playlet, "Off to Maine," is highly diverting, and the play is not so far fetched at that perhaps. The little family of the comedy experience more than the usual difficulties in getting packed in time to take the train to Maine for the summer.

Ward, late of the New York Music Box, is a sure-fire entertainer, and Estelle Wood, the Jewish maid, is an able second. Marion Murray, the wife, completes the "triangle."

A very mild Russian flavor is imparted to "An Apollonian Revue." Dave Apollon, the star and producer, is a hard working young man, but the real hit of the number is a young lady who performs an awe-inspiring contortionistic dance. The Manila orchestra, a stringed band, is an added embellishment. Costuming and stage draperies have unfortunately become rather shabby and in need of a vacation at the cleaners.

Bert Levy has a distinct novelty with his sketches made on glass and flashed on the screen.

There is a big black dog in Meehan's "Leaping Hounds" that is undoubtedly the Charles Hoff of the canine world. He takes some pretty strenuous jumps, and apparently with very little effort.

It would seem that making pancakes is not the only art of Aunt Jemima, "The Flower of Vaudeville." This rotund person relieves herself of some "mean" blues, with the black bottom thrown in for good measure.

Sun Fong Lin and Company, in opening the bill, comprise an act of genuine novelty. Sun Fong Lin is a magician of no mean ability, while the members of his troupe introduce the ancient manner of fighting duels in their country, as well as performing equilibristic feats.

ALLAN ROGERS PROVES FAVORITE

"Rose-Marie" Tenor Pleases With Singing of Popular Numbers

Thoroughly conversant with the type of vocal entertainment most pleasing to vaudeville audiences, Allan Rogers proved a distinct favorite at the Hillstreet yesterday afternoon on a bill with several authentic luminaries.

The pictorially pleasing tenor of "Rose-Marie" opened his program with a sentimental ballad, prefaced "A Little Bit of Heaven," with a poem done to soft music and then veered to "The Song of Songs," Maya's composition was received with fitting appreciation.

A sprightly little ditty, sung in Swedish, which in translation bears the not particularly unique title of "My Sweetheart and Me," provided the requisite humor.

Charles Lurvey was an acceptable accompanist and his solo number, Chopin's "Polonaise Militaire," was well received.

That inescapable pair, Irene Shaw and Roy Cummings, again are sending the audiences into prolonged and hysterical laughter by their antics. Or rather, by the apparently amusing capers of Mr. Cummings, who tears up the scenery, tears off portions of his attire and dives into the orchestra pit only—alas—to leap back on the stage as blithely vulgar as before.

"A Little Rhyme and Less Reason" is another arrangement of the popular plan of offering a series of what are considered sophisticated sketches. One number is clever, "The Charleston Stock Company," though the writer overlooked numerous opportunities for telling lines in the manner of the old melodramas. Wayward daughter, searching father, tottering mother, deep-dyed villain, etc., all "emote" as they Charleston.

Raffles, with a screen trailer showing his imposing reception in New York, succeeds in mystifying the audience with a number of feats, including the traditional safe-opening. Margit Hegedus proved an accomplished violinist, and Carl Schenk and son, deft athletes, opened the show.

Aileen Pringle and Ben Lyon in "The Great Deception," a First National picture directed by Howard Higgin, is the screen feature.

WRITERS' PLAYLETS ATTRACT

Satire, Farce and Heavy Drama on Ninth Program of Scribes' Club

BY HERBERT MOULTON

Diversity was the keynote of the group of one-act plays given by the Writers' Club Friday and Saturday nights as the ninth of their series of dramatic offerings this season.

A virile Kentucky mountain drama from the pen of Joseph Jackson, entitled "A Man of Peace," was the most impressive piece on the bill. The usual Jacksonian twist was evident at the climax and seemed to make quite a hit with the professional audience that viewed it.

With but three characters in the cast, it appealed chiefly because of a well-planted "menace" — which made the play one long suspense from beginning to end.

Hobart Bosworth, Helen Jerome Eddy and Russell Simpson portrayed the roles, Bosworth's being outstanding. He played the "man of peace," who wouldn't fight to avenge his brother's honor. Miss Eddy was excellent as the girl, and Simpson, in the guise of a mountain desperado, made the character vividly realistic.

Rupert Hughes's Civil War sketch, "The Ambush," was the first presented. Its action transpired in the field headquarters tent of a Union Army general and was concerned with the grilling of a Confederate spy.

For the most part, it was very well done. Douglas Fairbanks, Jr., easily walked off with the honors as the spy. His was a splendid portrayal.

There were, perhaps, too many players on the stage most of the time, and not enough for all of them to do.

DeWitt Jennings, in the general's role, was good. Charles K. French, Ogden Crane, Eddie Piel, Jason Robards, Randall Faye and Carlton Hoekstra appeared advantageously. Charles McHugh played the orderly with good effect.

Adam Hull Shirk's "mystery melodrama"—a hair-raising and breathtaking thing called "The Ruby," treated the old eerie stage thriller in a satirical fashion.

Claude King, Bertram Johns, Rosemary Cooper, Bertram Grassby and William Davidson played their parts with vim and vigor. The kick came in at the denouement, when nobody could find out where the missing ruby was. So, they shot the author, because he was the only one who knew.

"Burglars Prefer Twin Beds" was just about what its title would indicate. Avery Hopwood might blush at this highly spiced bedroom farce, although I don't believe any of the audience did Saturday night.

Lee Moran, as the burglar who was mistaken for the husband, was amusing. Rhea Mitchell and Taylor Graves played the young couple, and Ted Rackerby, the policeman. The sketch was written by Harold Shumate.

Dorothy Gish, Gardner James May Be Starred

Rumors in Hollywood yesterday were rife to the effect a co-starring arrangement might soon be arranged whereby Dorothy Gish and Gardner James would be the principals in a series of feature-length films to be produced by Inspiration Pictures, Inc.

With the team was linked the name of Edwin Carewe, producer, who is at present allied with Inspiration in a joint-production capacity, while Count Tolstoy's "Resurrection" is being filmed. Carewe is said to have been approached relative to his reaction in forming a producership with Inspiration relative to the making of the Gish-James series.

Dorothy Gish is now in Europe, completing a contract with British First National films. She has expressed herself wanting to return to Hollywood and in no uncertain terms, further adds she will remain in the film capital forever, once she returns.

Gardner James is the new Inspiration "find" and said to be an ideal team-mate for the popular Dorothy.

Theaters—Amusements—Entertainments

HOLLYWOOD MUSIC BOX — FAREWELL WED MAT & NIGHT — 'CARTER De HAVEN'S FANCIES'
Gala Premiere Thanksgiving Night
"HOLLYWOOD MUSIC BOX REVUE"
with LUPINO LANE and 'Pick of the World Girls' Chorus — STAGED BY LARRY CEBALLOS

ERLANGER'S MASON — TONIGHT — SEATS NOW SELLING
Richard BENNETT in CREOLES
MAT. WED THURS (THANKSGIVING DAY) & SAT. 50¢ TO $1.50—PLUS TAX

ORANGE GROVE THEATRE — AMERICA'S MOST SENSATIONAL PLAY
EVERY NIGHT 50¢ to $1.50 NO HIGHER — 'RAIN' with CHARLOTTE TREADWAY, DUDLEY AYRES
MATINEES WEDNESDAY & SATURDAY 50¢ to $1.00 — SPECIAL THANKSGIVING DAY MATINEE

BELASCO — HILL AT 11TH — Phone WEstmore 8383 — MATS. WED. & SAT. 2:30
EXTRA MATINEE THANKSGIVING DAY—SEATS NOW
"Gentlemen Prefer Blondes"
EVES. 8:30, 50c to $2.50. WED. MAT., 50c to $1.50; SAT. MAT., 50c to $2.00.

RIALTO — "THE EAGLE OF THE SEA" WITH FLORENCE VIDOR—RICARDO CORTEZ

MAJESTIC — A Thanksgiving Treat — THURS. MAT. & EVE. ONLY
RAQUEL NIETO and BIG 8 ACT VAUDEVILLE ROAD SHOW

TALLY'S — All Seats 25c ANYTIME — LAURA LA PLANTE and EDWARD EVERETT HORTON IN "POKER FACES" — Kiddies a Dime

Theaters—Amusements—Entertainments

FORUM — All Seats Reserved — 2:30 Twice Daily 8:30 — ON SALE AT THEATRE Box Office — Phone EMpire 1101
The MAY CO.—BIRKEL'S and ALL LEADING AGENCIES
PRICES OPENING NIGHT $1.50 THEREAFTER — MATINEE 50¢-75¢ — EVENING 75¢-$1.00-$1.50
Starts TOMORROW NIGHT at 8:30 — MAKE RESERVATION NOW — Seats selling 2 weeks in advance
"BEAU GESTE" with RONALD COLMAN, NEIL HAMILTON, RALPH FORBES, NOAH BEERY, ALICE JOYCE, WILLIAM POWELL, MARY BRIAN, NORMAN TREVOR, VICTOR McLAGLAN
"Beau Geste" is hailed as the cinema's biggest achievement, an exceptional mystery adventure drama that is bound to fascinate, different in plot and theme from anything that has yet been produced. It is the great picture of a new season.
A Paramount Picture. Music Score by TED HENKEL, A HERBERT BRENON Production

PANTAGES — SEVENTH AT HILL STS. — MORE THAN A THEATRE — A TREASURE HOUSE OF AMUSEMENT
OH! BOY! WHAT A SHOW — DANCE FASHIONS — A WHIRL OF DANCE DIVERSIONS
JOLLY THESPIANS — LEADING MINSTREL STARS IN UP-TO-DATE ORIGINALITIES
FARGO & RICHARDS — IRENE STONE in "PETITE SYNCOPATION" — LITTLE PIPIFAX
On the Screen — WILLIAM FOX PRESENTS Peter B. Kyne's MORE PAY-LESS WORK WITH MARY BRIAN — 25¢

GRAUMAN'S EGYPTIAN — HOLLYWOOD
AL JOLSON — WARNER BROS. Present the Comedy Hit Of The Generation Syd Chaplin AS OLD BILL in THE BETTER 'OLE — Directed By CHAS. "Chuck" REISNER
GEORGE JESSEL — ELSIE JANIS — WILLIE & EUGENE HOWARD — REINALD WERRENRATH — ON THE VITAPHONE
Seats on Sale: Owl Drug 5th and Broadway; Wurlitzer's, 816 South Broadway; and Egyptian Theater Box Office. HOlly. 2131.

PLAYHOUSE — TONIGHT — CRADLE SNATCHERS — WORLD'S FUNNIEST FARCE COMEDY — SPECIAL MAT. THURS. THANKSGIVING

Hippodrome Main St. at 4th — 7—Vaudeville Acts—7 — "THE SPEED LIMIT" with Raymond McKee & Ethel Shannon — Mats. ...10c, Nights ...20c, Children 10c

Buy a Piece of Los Angeles

Real estate has always been considered a most reliable investment—particularly Los Angeles real estate. Frequently, opportunities occur to pick up a choice home-site, good revenue-producing business or industrial ground, orchard, farm or ranch—and the "Real Estate" columns of Times Want Ads are the first to consult. Many individual offerings are listed exclusively in this one place; collectively, they are a virtually complete survey of Southern California's active real estate market.

WANT-AD RATES

Effective March 20, 1926

Rates per line insertion. 30 consecutive times, 19c Daily, 25c Sunday, 7 to 29 consecutive times, 20c Daily, 26c Sunday, 3 to 6 consecutive times, 22c Daily, 28c Sunday; ONE TIME, 32c Daily, 38c Sunday.

SITUATIONS WANTED, 7 or more consecutive times, 16c Daily, 19c Sunday; 3 to 6 consecutive times, 17c Daily, 20c Sunday ONE TIME, 22c Daily, 25c Sunday Minimum charges, 44c Daily 50c Sunday Advertisements for the subheadings "PAINTING, DECORATING, CARPENTERING," "DRESSMAKERS & SEAMSTRESSES," and "NURSES" are not classified as Situations Wanted Advertising, and will be charged for at the General Want-Ad Rates, 32c Daily and 38c Sunday.

"NOTICES OF SPECIAL INTEREST," "SOCIETY MEETINGS," "PERSONALS," "SPECIAL NOTICES," "STOCKS AND BONDS," "STREET IMPROVEMENT BONDS," "MONEY TO LOAN—DIAMONDS & JEWELRY," "PHYSICIANS," "MEDICAL," "SANATORIUMS," and "BATHS & MASSAGE," 30 consecutive times, 21c Daily, 29c Sunday; 7 to 29 consecutive times, 25c Daily; 31c Sunday; 3 to 6 consecutive times, 28c Daily, 36c Sunday; ONE TIME, 41c Daily, 48c Sunday.

EMPLOYMENT AGENCIES, MOTION PICTURE ADVERTISING, etc., under any classification, 30 consecutive times, 25c Daily, 33c Sunday; 7 to 29 consecutive times, 26c Daily, 37c Sunday; 3 to 6 consecutive times, 29c Daily, 40c Sunday. ONE TIME, 41c Daily, 50c Sunday.

Advertisements on rate holder rates on application.

NOTE—Want Ad rates from foreign territory (everything outside Southern California) furnished on request.

To estimate the cost of want-ads, count 5 average words per line. Words containing more than 6 letters should be counted as two words.

Advertisers should retain receipts given by The Times for payment of Want Ads, as no mistakes will be rectified without them.

Cancellation of advertisements before appearance cannot be guaranteed to take effect until after the advertisement has appeared once. Countermands must be received by 3:30 p.m. for daily issue and 6 p.m. Friday for Sunday Times.

Rates for display advertising will be furnished on request.

The Times will not be responsible for more than one incorrect insertion of any advertisement ordered for more than one time.

The inadvertent omission or incorrect publishing of advertising will be rectified only by cancellation of the charge made for the service rendered.

Friday, 6 p.m., is closing hour for the early issue of the Sunday Times.

WANT-AD COLLECTION BOXES may be found in the following buildings:

- Board of Trade Bldg., 111 W. 7th.
- Brack-Shops, 521 W. Seventh st
- Braun Bldg., 1240 S. Main st
- Broadway Central Bldg., 424 So. Broadway.
- Bryson Bldg., 145 S. Spring st.
- Busch Bldg., 660 S. Vermont.
- Byrne Bldg., 253 S. Broadway.
- California Bldg., 205 S. Brdwy
- Chapman Bldg., 756 S. Broadway.
- Columbia Trust Bldg. 312 W. 3rd.
- Cotton Exch. Bldg., 3rd & Main.
- Delta Bldg., 426 S. Spring st.
- Detwiler Bldg., 412 W Sixth st.
- Douglas Bldg., 257 S. Spring st.
- Edwards & Wildey Bldg., 609 S. Grand ave.
- Grant Bldg., Fourth & Broadway.
- Hellman, H. W. Bldg. 4th-Spring.
- Hellman, I. W. Bldg. 411 S. Main
- Hibernian Bldg., 4th & Spring.
- Higgins Bldg., Second & Main.
- Johnson, O. T. Bldg., 4th-Bdwy.
- Jr Orpheum Bldg., 815 S. Hill
- Knickerbocker Bldg., 643 S. Olive.
- Lane Bldg., 8th and Spring.
- Lankershim Bldg., 126 W Third.
- Laughlin Bldg., 315 S. Brdwy
- Loew's State Bldg., 707 S. Bdwy.
- L. A. Ry. Bldg., 11th & Bdwy.
- Pacific Electric Bldg., 6th & Main
- Pacific Mutual Bldg., 523 W 6th.
- Pershing Sq Bldg., 448 S. Hill
- Rives-Strong Bldg., 9th & Main.
- San Fernando Bldg., 406 S. Main.
- Security Bank Bldg., 6385 Hollywood Blvd.
- Severance Bldg., 105 W. 6th st.
- Silent Bldg., 735 S Hill st.
- Stack Bldg., 4th & Broadway.
- Sun Finance Bldg., 510 W. 6th st.
- Title Guarantee Bldg. 220 W 6.
- Van Nuys Bldg., 210 W. 7th st.
- Western Mutual Bldg., 321 W 3rd
- Wright-Callender Bg., 402 S. Hill
- Y.M.C.A. Bldg. 715 S. Hope st.

TIMES TELEPHONE
MEtropolitan 0700.
TIMES MAIN OFFICE
Corner Broadway and First
TIMES BRANCH OFFICE
621 S Spring st

CHRISTMAS SUGGESTIONS
Of Many Kinds

PUPPIES, thoroughbred, Eng., Bull. 465 Centennial bet. Temple & Sun't

CLUB MEMBERSHIP, IDEAL GIFT for the FAMILY. Terms. GR. 2698.

LOST—FOUND

LOST, FOUND, STRAYED— And Stolen —2

BAG lost, black cowhide, Brehman, Gooding, Idaho. Ph. OL. 2644. Rew.

BEADS—Amber, lost, Coliseum, st. cars or bus, dist. Phone GL. 6962.

BRACELET lost, white gold chain, set with 1-carat white diamond, liberal reward. Ph. Col. Denman, Ambassador Hotel, after 12 noon.

CAPE lost Sunday morning, green cloth shoulder cape on 7th St. Reward. Add. N. box 192, Times Office

CAT lost, lge. Maltese white stomach, throat & feet, very lge. eyes, "Mickey," about 16 lbs. Rew. for info. or ret. 4376 Camero. 592-662.

Coat Lost—$30 Reward

Green riding coat, part of riding habit recently made in Paris. Children's clothes in same box. Lost from car on Ocean Ave., Long Beach, Sat. night. Phone 82279. LONG BEACH.

COAT lost, brown, skunk trim., oranged colored, brocaded lining, missing from machine downtown or Wilshire dist. Reward for return, no questions asked. WA. 3905.

DOG — Ginger-colored male, Irish terrier, answers to name of "Timmy." Reward. Call EL. 2947.

DOG found, Scottish terrier, owner may have, giving description & paying for ad. OX. 3960.

DOG lost, Large Boston terrier, half face white; name Bobbie. Reward. VE. 1508.

LOST, FOUND, STRAYED— And Stolen —2

DOG lost, black collie, male, tri-color, 6 years old, white around neck, on breast and feet, very long nose; lost near 3rd and Catalina st. Ph. FI. 8409. 236 S. New Hampshire. Reward.

DOG lost, Boston Bull Terrier, male, white collar, breast, front legs, pug nose, dog harness. License stamped Richland 4794. $25 reward. 1101 Douglas st. Phone 581-629.

DOG lost, large reward. Female wire-haired fox terrier, white body, brown ears. Just been plucked. Lost Saturday, Nov. 14, in Santa Monica. Phone OX. 3632.

DOGS (2) LOST. CAIRN TERRIERS One dark gray and one yellow. WILL GIVE LARGE REWARD. Please call OX. 4620.

DOG lost, female Airedale, named Queenie. Reward. 623 S. Plymouth Blvd. WH. 9403.

DOG, lost, male, brindle bull. Answers to "Pal." 743 N. KENMORE AVE. 599288.

DOG found—Boston terrier, owner may have, giving description and paying for ad. WH. 7639.

FUR lost, Sat. afternoon in Santa Monica, gray fox neck piece, reward HOTEL FIGUEROA.

HANDBAG lost. Pin seal, with watch, money & eyeglass. Rew. 518-18.

KEY lost downtown district, Nov. 13. Bunch of about 12 keys, in black leather folding case, with gold button. Reward. Call ME. 2489. Ask for S. W. M.

LEATHER key pack lost last Thurs., 18th. Tan. 8 or 10 brass keys. Security Bank safety deposit key and plate. Geo. S. Wilson, Elks' Temple. Reward.

PIN, frat. lost in May's Store, Nov. 11. Betrothal gift. Name engraved on back. Reward. UN. 6768.

PIN, lost, small diamond horse. Phone DR. 7455. Reward.

RING (MAN'S DIAMOND) LOST 2 1-3 carats, white gold setting. Call MR. PALMER, at DE. 7402.

PURSE, new, black, cont. gold watch, 39 & West, Sat. p.m. rew. DR. 8645

WATCH, keepsake, in purse & contents, lost on Bdwy. bet. Samuel's & Gorton's stores. Lib. reward, no questions asked. DR. 0205.

LOST — Small black week-end bag, black patent leather, contains clothing and blank checks from 1st Nat. Bank of Exeter. Lost between Sandberg and 10 mi. south Fri. night between 7 and 8. Write MISS LORING DAVIS, Exeter, Calif.

PHONE your want-ads to THE TIMES. No credit arrangement necessary. Courteous, experienced adtakers, day and night, will help you with your copy, if desired. MEtropolitan 0700.

LOST. Checkbook and bankbook, joint account of Elma E. and H. E. Vickery, driver's license and Automobile Club cards. $10 reward for return, no questions asked 5258 SUNSET BLVD. HE. 5217.

LOST—Ladies' gold wrist watch with chain bracelet, hexagon shape, at Biltmore Theater, Saturday matinee. Reward. Box 104, TIMES OFFICE, PASADENA.

LOST—Police dog, female, Beverly Hills, "Patsy," silver gray, white throat. 272 DOHENY DR. OX. 1510. Reward.

LOST — Ladies' rectangular wrist watch with W. G. bracelet in Hill St. Thea. Sat. nite. Rew. BR. 0346.

FOX fur lost in Bullocks, Sat. Reward. GR. 8562.

KINDLY ph. GR. 8213 in regard to blue coat left in auto accidentally.

NOTICES—MISC.

SPECIAL NOTICES— Miscellaneous —3

St. Andrews Mov. Co.

THE VERY LOWEST RATES
City and long distance trips, large padded Moreland vans. PIANO MOVING. Estimates given. Competent men. SATISFACTION GUARANTEED. 1803 W. 36th Pl. EM 7536.

GRAY hair restored without dyes or drugs. Free demonstration. LOUVAINE SYSTEM, 602 Brack-Shops.

Baths and Massage —3-A

REDUCING & best massage by young graduate nurse. Her home or your residence Guaranteed results. VE. 7028.

SWEDISH MASSAGE & BATH, FOR LADIES & GENTLEMEN, 215 Haas Bldg., 7TH & BROADWAY.

CABINET baths, massage, Le Verne Davis. Both sexes. 522 Stack Bldg. Open Sundays. 228 W. 4TH.

THERAPEUTICS for health & beauty aid. Miss O'Keefe, G. N. 728 W. 11. AT. 6335.

EXPERT MASSAGE. REJUVENATION. GLadstone 7170.

CHIRO. mass., baths. Dr. Emma Aronade. Rm. 810 BDWY. ARCADE BG. Hrs. 10-7. Sun. 12-5. TU. 6409

MASSAGE & bath inst. for rent, $75; furn., showers & cabinets. Cor. 5th and Western. WA. 1709.

FREE health culture, sun baths, nature's method, body massage. HE. 2351.

CABINET sweats, baths, massage, reduction of weight, etc. Hrs 9-9 Sun. 12-8. 254 S BDWY. Ofc. 228

AMBASSADOR Hotel baths & massage. Open all night. Popular prices. Phone DR. 7000.

INSTITUTE Electric-Therapy, scientific massage, att. both sexes. VA. 0270. 223 Union Lge. Bg. 2nd-Hill.

STAR JAPANESE BATHS & MAS Internal and scrub baths Oil rub Oprtrs. both sexes. 217 N. S. Pedro.

Scientific massage. 1409½ S. Flower. Both sexes. Open Sun. Rm. 1. Hrs 10 to 8.

SWED. scien. manipulations & violet ray treatments. 220 W. 11th.

MASSAGE—Alcohol rubs elec. trts. $1 up. 419 Delta Bldg., 426 S. Spg.

HAIR-O-GAIN GROWS HAIR 812 Orpheum Thea Bldg. 9th-Bdy.

SCIEN Swed mass 1020 W Pico ap 112 Mildred McFarland AT 0593.

SCIENT massage by grad. masseuse 228 S Grand Rm. 2 Hrs. 10-5.

TRI-CLAST massage, baths sun rays 10-9 Sun 10-2. 2008 W 6TH.

EXPERT European masseuse, wide experience priv NELSON MU 7867

CHIROPRACTOR Dr Mabel Coyle, 952 S Breed Close Wed AN 2962.

FIRST-class massage and bath, open Sun. Hrs. 10-7 1110 S OLIVE.

MASSAGE scalp and vibra treatmt. 10-6 M Curtis 922 W 6th Apt. 7

NURSE special massage for nervousness or mental troubles 557-767

MASSAGING, manicuring, expert. Newly opened. 1542 W. 7. Hrs. 10-7.

REAL Swedish massage. FINA LARSON, 1020 W. Pico, Apt. 106.

YONNIE WILLS, chiro, mass & cab. 126 W. 3rd, Rm. 503. Hrs. 10-7.

ADD health and youth thru diet & chiro. 4422 S. Hoover. AX. 8657.

YOUNG Battle Creek masseuse, phone WE. 0244, apt. 200, for appt.

SPECIAL NOTICES— Miscellaneous

Baths and Massage —3-A

MARATHON BATHS

Hydro-Ozone Blood Wash Specialist. Best ever cabinet baths & thoro massage. EDNA HARGENS, ANN WILSON, HELEN OWEN, NURSES. Guar. relief for colds. Stay all night. 24-hr. serv. TAR-O-SEPTIC. 709 S. WHITTIER ST. DR. 0828.

ELECTRIC cabinet, Swedish massage, baths and chiropractic. NURSES. Oprs. both sexes Hrs. 9-9. 919 CONSOLIDATED BLDG. 6th and Hill sts. TU. 4060.

KEEP WELL MED. VAPOR SWEAT Triclast, vibro, H. Sun rays, latest health method of treat. Dr. Noon, Miss Isham, asst. 1012 Calif. Bldg. 2nd & Broadway.

SPECIAL $3 combination, Swed. massage, cab. sweats, showers, vibrations, alcohol rub, chiro. adj. Massage only, $2. Weight reduct. guar. 424 S. Bdwy., RM. 209, VA. 1785.

CHIROPRACTIC adj Swedish massage, Miss Boyce, nurse. Office 200, 700 S. La Brea. Cor Wilshire. OR 0302 Open Sunday.

SWED massage, chiropractic adj., sun rays. Rm. 222 Grant Bldg., 4th & Bdwy. Hrs. 10-6, Sunday 10-3. TU. 6880.

YOUNG lady masseuse gives treats. 1545 Linden, Long Beach. 651-131.

MASSEUSE nurse, treatments at your home or my office. Reas. FI. 0811.

Medical —3-B

Drs. Shores & Shores

Catarrh deafness, head noises, hay fever, asthma, rheumatism, eczema, piles, epilepsy, goiter and other CHRONIC DISEASES of nerves, blood, skin, lungs, heart, stomach, bowels, bladder, kidneys, liver a specialty 33 years. 501-502 Metropolitan Theater Bldg. 323 W. 6th st. Hours 9 to 5, evenings 6-8, Sundays 10-12.

T. J. RANDALL, M. D.

602 S. FLOWER ST., COR. 6TH. Specializing in Blood, Skin, Infectious Diseases, Prostitis, Bladder, Stomach & Urinary Troubles. MEN and WOMEN given my personal attention. FREE exam. Reas. chgs. Daily 9 to 4 (ex. Sun.) Eves., Mon. Wed. & Fri. 6-8 p.m.

IF sick and discouraged with other methods, try the Tri-Clast. Many proclaim benefit from its use, why not you? No charge for trial treatment. 920 S. HOPE ST. L. A. REPRESENTATIVES WANTED.

GALL stones, stomach, liver cases, ulcers, constipation, cured without operation by internal flushing, drainage, etc. Free consult. L.A. Drugless Inst. 424 S. Bdy. Rm 209. VA. 1785

SPECIALIST for men, 36 years. See charts for these diseases, vegetable medicine known and used only by himself. Examination free. 219 DOUGLAS BLDG., 3rd and Spring.

PSYCHOLOGICAL CLINIC
Electrical Treatments—Dr. G. A. Berson, 1031 S. Bdwy. WE. 9019.

WILSHIRE'S I-on-a-co for sale, cheap. 1016 S. Margareta ave., Alhambra.

Sanatoriums, Hospitals, Etc.—3-C

OAKLODGE sanitarium, 460 W. El Centro, Tujunga, for asthmatic, paralytic, rheumatic and nervous cases. A real home, roomy verandas, plenty sunshine & shade, wonderful climate. Excellent food, tray serv., spec. rates for perm. Trained nurse. 45 min. from 7th & Brdwy. Call Sunland 699 for machine to come out and inspect our place.

CALUMET Rest Home, Churchill Rd., Sierra Madre. Ideal mountain home for rest & recuperation. Every comfort for convalescents & elderly people. Excellent table. Terms moderate. Box 105. Phone RED 40.

WINDSOR HOSP. and Sanatorium newly renovated cottages, nurses' care. Beautiful grounds. $60 mo. up. Mineral water. 1100 E. WINDSOR RD. Glen. 872. Glen. 70.

GET well & keep well, "Mensana," Hollywood Health Home, Dietetic board, chiro., massage, sun bath, $15 wk. up. 1851 N. Berendo. 596632

ASTHMA scientific treatment, proper diet, wonderful climate. 45 min. from L. A. Reas. rates. Tujunga Valley Sanat. Ph. Sunland 121.

EVENTIDE Inn, excl. rest home, phy. & grad. nurse & dietitian GA 3275

TUBERCULAR sufferers successfully cared for. Box 221, Sierra Madre.

Society Meetings —3-D

STRANGERS SOCIAL CLUB, meets Tues, Thurs, Sat, Music-Art Hall, 233 S Broadway, 7 to 11:30. Cards, games. Modern & old-time dancing Join us and get acquainted.

Detectives —3-F

PYLES
NATIONAL
DETECTIVE SERVICE
All kinds of confidl. investigations handled. Civil, criminal & domestic. Missing people located. Consultation free. 846 S Broadway. TR. 5126. (Nights EM. 2228 & WH. 4175.)

Chiropractic —3-J

CHIROPRACTIC TREATMENTS given at Los Angeles College of Chiropractic. 920 W 16th st. Also at branch 954 S BROADWAY

TRAVEL OPPORTUNITIES— Land, Water, Air —3-H

OAKLAND, closed car, go Wed., return Sat Mr. Kane. MU. 3287. TU. 8927.

DODGE coupe to Denver. Want one man. 606 S. Broadway, Santa Ana.

SAN Francisco, new Chrysler closed car Share expenses HO 9082

MEMPHIS via Dallas, Buick, want 3. TUcker 9563. 1228½ W. 9TH ST.

BEAUTY SHOPS— And Woman's Sphere —3-X

Investigate course & special work.

BEAUTY CULTURE

WE TEACH YOU IN SIX TO EIGHT WEEKS TO EARN $25 TO $60 PER WEEK AND EARN WHILE YOU LEARN DEMAND FOR OPERATORS IS GREATER THAN OUR PRESENT SUPPLY
MARCEL, 25c-50c
FRENCH PAPER CURL, 75c
FREE MARCELS BY STUDENTS.

Paramount College of Beauty Culture

815 S. HILL ST., SUITE 304-305

Now's The Time To

get your per. wave done at little cost. Oil pads by expert opr., $10 up. All other expert beauty work done. VA. 6819. Open eve. by appt.

THE RITE SHOPPE

$10, permanents incl. shampoo & finger wave, $5, six scalp treatments $1, marcel by expert operator. 520-521 Loew's State Bldg. TU. 7820.

Wrinkles removed, trial treatment, 50c Francis Mfg. Co., 404 W. 8th St.

BEAUTY SHOPS— And Woman's Sphere —3-X

MARVEL INSTITUTE

SOMETHING NEW FROM PARIS
REDUCING AND REBUILDING
Swedish [illegible] for ladies only. [illegible] Western. WA. [illegible]

McDONALD'S HAIRDRESSING COLLEGE
723 So. Broadway.
Oldest and largest in California.

MLLE. DE DESLEY, REJUVENATOR of faces. 712 Loew's State Bldg.

PERSONALS— Business

STUDIO OF DRAMA

L. A.'s only school where stage and screen drama, make-up, fencing, [illegible] taught by teachers with national reputation, stage & screen appearances included in course of instruction. Students paid for appearances. Only 6 more pupils can enroll. See representative, Rm. 15, 1605 Cahuenga ave. HOLLYWOOD

"SUFFERERS OF HEART TROUBLE." Heart attacks, short breath, choking and smothering spells, [illegible] high blood pressure. I will gladly tell you FREE how [illegible] Address WALDEN box 1246, New Haven, Conn.

Wanted 5000 People

Every day to see the largest and only first class theater showing high class pictures for 10c in all seats. Why pay more? A 2-hour show, [illegible]

TRIANGLE THEATRE
NINTH AND SPRING STREETS

FINANCING

WE will finance and market anything of merit [illegible] selling force ready to sell [illegible] Address V. box 179, Times Branch.

FOR sale, 2 regular membership [illegible] Club Casa Del Mar and 1 "Firm" membership in Commercial Club of Sou. Calif. We have no use for these. Make us an offer. Address W. box 450, Times Branch.

THE KENDALL STUDIO OF PSYCHOLOGY
1924 WEST SIXTH STREET
Hours 11 to 5. Closed Sat. & Suns. Special analysis, $1.00.

PERSONAL—Will furnish private office, telephone, some practice to energetic young lawyer in exchange for legal services. Address N. box 203, Times Office.

TEACHERS' COURSE FREE, in famous facial preparations made by Hollywood celebrated motion picture make-up artist. 1712 St. James Court, Hollywood at Western.

PRIV. Westwood hm. tourists accom. Rm., board (retired nurse's.) Mrs. Pallesen, 2346 Camden, 31802, Sawtelle.

NEED CASH BADLY, will sell 20 A. tract, good level Calif. land, Kern co., for $450, or 40 A. for $750. OWNER, 1720 W. 41st pl. UN. 0411

WANT to get in touch with live wire promoter, excellent opportunity for right party. Address V. box 420, Times Branch.

SCHOLARSHIP L.A. College of Chiropractic, big disc. $800 course, $500 cash, 1433 S. Union ave. BE. 8739.

WANTED—Christmas gifts to sell on consignment, responsible party. 5542 W. WASHINGTON, OR. 1565.

LADY going to Paris desires acquaintance of lady going, too. Address T. box 215, Times Office.

CLUB MEMBERSHIPS, we pay cash but give buyer a year to pay. Loans "Club" Brace, Detwiler Bl. BR. 4144

MARIE BARRY, psychologist, 758 HARTFORD ST. 4 blks. west of Figueroa. Off 7th st. Ph. 554-345.

NERVOUSNESS quickly corrected through relaxation and breath control. Room 346, 233 S. BROADWAY

EMMETT R. McLEAN, PLEASE GET IN TOUCH WITH C. H. WILLIAMS CO., AT ONCE. BR. 1416.

AMELIA C. Duffin, communicate with old patient, I. L. Carl at Hotel Trenton.

SAFETY FIRST. Buy club memberships at 420 Taft Bldg. GR. 2698.

ENCINO C. C. life memb No dues nor assessments. Sacrifice. 581-032 eves.

FALSE TEETH REPAIRED. 424 Bryson Bg. 2d-Spg. (Op. eve.) TU 9392.

ELEC. magn. belt, val. $58, at much red. pr. 1737 W. 58th st., nr. Westn.

Inquiries, Missing People —4-A

LOUIS, heard you are in Los Angeles, please write; if you want money to come home will send you. Edith, Pittsburgh, Pa.

BUSINESS ANNOUNCEMENTS Miscellaneous —5

$1 WATCH HOSPITAL.
Watches repaired this week $1. Materials furnished sold at wholesale. Hands 25c; main springs, 50c; crystals, 25c; cleaning, $1. Work guaranteed 2 yrs. Please bring this ad 408 SO BROADWAY. Opposite The Broadway Dept. Store

IMPORTANT NOTICE
Persons contemplating purchase of memberships in Sea Breeze Beach Club offered at low price, for own protection should communicate with MR. CULVER, 904 Pacific Nat. Bk. Bldg. VA. 1624 in regard to transfer

IMPORTED WALL TILE at a fraction of cost of domestic clay tile; can be used on any wall without special preparation. See our display. Belgian Tile Co., 976 W. 6th st. MU. 2606.

BUSINESS letters typewritten, 15c. 424 So. Broadway, Room 819. Also Mail Address, $2.50 month.

RUG WEAVING

Fluff & rag rug weaving. GA. 7576.

DOUGLAS PRESS, printing all kinds 1000 PRINTED BUS. CARDS $2.50 728½ S. SPRING. FA. 1288.

STOVE repairing, furnace, fireplace & chimney wk., oil burners. CAMPBELL, THE STOVE MAN AX 0516

AWNINGS cash saves ⅓, windows $5 Campbell Awning Co. AX. 0510

LOS ANGELES CAN CO., 303 & 319 San Fernando Blvd CA. 0289

50,000 SECOND HAND BRICK at $6 per M. 2475 E. 9th st. AT. 8854.

SURGICAL & acetylene instruments repairing. AX. 5645. 1627 E. Vernon

Attorneys, Counselors —6-A

FREE counsel & advice to ex-soldiers and wives, all legal matters. Short time. ELDON S. LONGLEY, lawyer soldier & ex-judge, chief advocate, Washington, D.C. 502 Detwiler Bldg. TU. 4540.

C. C. CASWELL, ATTORNEY ADVICE FREE. General practice. Private, confidential. 206 WESTERN MUTUAL BLDG., 321 W. 3rd st.

LEGAL advice, all matters gladly furnished. DURHAM, 901 Broadway Arcade Bldg. MA. 1432.

ALL LEGAL MATTERS. ADVICE FREE. LEONARD, 902-904 Broadway Arcade. TU. 7668.

W. R. BARNES. Fees reasonable. 350 Wilcox Bldg., 2nd and Spring.

Patents, Patent Attorneys —6-M

HAZARD & MILLER—H. Miller, 8 years member of examining corps, U. S. Patent Office. Hazard's book on patents free. 502-6 Central Bg. 6th & Main.

FOR sale, patent on new invention, screw-driver in automatic sleeve; impossible to slip off screw head. S. P. Wilson, 4010 Compton ave., Los Angeles.

F. E. Maynard, Patent Atty. Free information. 20 yrs. exp. Trademarks, copyright. VA. 9849. 315 W. 9 st.

PATENT & trademark inform. free. Moderate ATTY'S fee. MARTIN P. SMITH, 221 Consol. Bldg. ME. 4825.

TOOL & die work, sheet metal prod. Kunkel Mfg. Co. 421 E. Washington

WANTED, a buyer for new invented phonograph. 1786½ N. MAIN ST.

INVENTORS gain by my experience. KRUGER Pat. Atty. 405 S Hill

EDUCATIONAL — SCHOOL, College, Private Instructions—7

Electrical Men Needed

All branches of electricity offer big pay jobs to trained men. No experience necessary to quickly qualify at National's Practical School of Shops for these jobs; electrical construction, $8 day up; armature winder, $8 to $12 a day; motor & power, $250 a month, up; auto ignition, $6 to $12 day, up.
INVESTIGATE AT ONCE OR WRITE
NATIONAL ELECTRICAL SCHOOL
4008 So. Figueroa street.

TEACHERS, we TRAIN and PLACE you. 95% of the teachers who have coached with us have passed the L. A. Co. school exams. Enroll now day & eve. classes. Also indv. instr. KURTZ EDUCATIONAL SERVICE 704 Hollingsworth Bldg., 6th & Hill.

OVER 300 teachers trained by us have passed the Co. Teachers' Exams. in the last few years. Next exam. Dec. 30 31. Enrollment for preparation. L. A. COACHING SCHOOL. 1609 W. 9th. DU. 1416.

WRITERS, ATTENTION!
Trained writer will help you. Expert advice, collaboration, revision, every assistance. Unusual offer, short time only. Consultation free this wk. Call EM. 5539 today.

PIANO TUNING

Instruction for a lim. No. on an "earn as you learn" basis in the most completely equip. piano shop in So. Calif. 2251-57 VENICE BLVD.

SPANISH AND SHORTHAND TEACHER. Translator of petroleum and mining documents. C. D Olivares, 713 N. Hill st.

CLUB of Knowledge, for individual thinkers. Psychology, physical, mental, spiritual. Ph. AT. 9543.

EDUCATIONAL — SCHOOL, College, Private Instructions—7

MACURDA Ranch School, non-military boarding for boys. [illegible]

TUTOR, college man specializing in [illegible]

TEACH YOU TO DRIVE. $1.50 HR. ROY. 1340 N. KENMORE. 596-736.

Musical, Dramatic —7-A

PROFESSIONAL piano playing taught [illegible] BENNETT, 2290 W. Pico. EM. 1241

TRIAL VOICE LESSON FREE to limited No. talented ambitious students. Mlle. Campbell. 554078

JAZZ piano lessons, saxophone, clarinet, [illegible]

WATERMAN'S PIANO JAZZ SCHOOL [illegible]

VOCAL, piano, violin, guitar, lessons 50c. [illegible]

PIANO lessons, private lessons [illegible] 905 W. 54th st. [illegible] TO. 1614.

FERGUSON Voice School of Singing 720 S. Grand. Rm. 674. VA. 5848.

PIANO private lessons [illegible] Toronto Conservatory. [illegible]

SINGERS WANTED FOR OPERA. Now rehearsing. GLadstone 5268.

Professional, Languages —7-C

SPANISH, 2 months' class work $5. [illegible]

FRENCH by young prof. [illegible] own method, day, eve. 54366.

Dancing —7-E

DANCING

BEGINNERS
GO WHERE YOU LEARN
LESSONS 50c PER HOUR
in strictly private room.
75c—EXCLUSIVE PRIVATE—75c
Six hour lessons for $5. With individual teacher and orchestra music; this includes 10 hrs. PRACTICE LESSONS FREE.

PALAIS DE DANCE

616½ S. Hill between 6th and 7th. PHONE BROADWAY [illegible]

PRACTICE FREE— We specialize in modern ballroom dancing. Absolutely no embarrassment; privacy assured. Private lessons, 75c. Hrs. 10 a.m.-10 p.m.

Eder's Private School
520 S. Broadway

ABOVE TAIT'S. FAber 1797.

NATIONAL COLLEGE DANCING— 730 So. Grand VA. 1913. Private lessons 75c. Results positive

YOUNG lady recently from New York will instruct in the new dances. Lessons privately. WA. 9324.

PRIVATE DANCING LESSONS. 50c. VA 5412 MISS CRESSIE

CONTRACTORS— And Builders —8

A CLEAR LOT NOT NECESSARY— We will build you a home for income by our new plan. Pick up your phone and call VAndike 3291. Write or come in.
Open until 8 evenings.
Builders' Finance Assn., Inc.
412 Laughlin Bldg.
315 S. Broadway.

BEFORE building phone or write for our FREE booklet, "READY GUIDE FOR HOME BUILDERS." Soule-Martin Lumber Co., 5680 W. Washington Blvd. WHitney 1178.

CONTRACTOR & BUILDER

All kinds, prompt & reas. DU. 1849.

$3,000,000—OUR own money to build and finance 100% or more. No bonus or extras. Fay & Felts, 510 Fay Bldg. FA. 4733 Est. 35 years.

GARAGES

Best in Cal. for money, 10x16, $65, 12x18, $70; 20x18, $125. AX. 5648.

GENERAL BUILDING CONTRACTOR LARGE OR SMALL JOBS
Percentage or contract references Experts only. KELLY. CAp. 4568.

WILL finance 100% on your near-clear lot, 10 years to pay also remodeling houses into apts. or flats. HE. 0365. Evenings & Mornings.

100% FINANCE. Free plan service. Homes, duplex, flats and alterations. THOMAS CONSTRUCTION CO., 804 Sun Bldg., VAn. 6385.

We Furnish Money

Build to suit, homes, income. Schwets, Inc. 5084 W. Pico. WH. 5216

YOU can save money by building on percentage basis. For details, consult "COUCH," EM. 6110.

GARAGES, SINGLES OR DOUBLES. EASY TERMS: $10 MO AND UP. Built on your lot. Ph. TH. 1136

Painting & Papering

Paper 50% off, Tinting, AN. 8690.

Garages $50, 4-Rm. $2100

5-rm. $2250. We finance. TH. 3795.

DESIGN & FINANCE 100% on your clear lot. Real homes. 5164 RUTHELEN ST. UN. 0755.

GARAGE, $45 up, any size, anywhere. Shell of small house $150 613 W 54TH ST. Phone AX. 8781.

WHEN you want Better building, Better alterations, Better cabinet wk., call Billie Anderson, AX. 4716.

THOMAS LEONARD, 533 S. Fremont. Plastering and repair work promptly attended to. Call ME. 2395.

BUILDERS OF HOME AND INCOME METRO. Const. & Finance Co. 1154 N. Western Ave. GR. 8780.

100% FINANCING. RAY BLDG. & FINANCE CO. 606 S. Western ave. Phone WAshington 0872.

PLUMBING or heating, day or contract. By master plumber. DE. 5185

CARPENTER, remodeling & repairs a specialty. L. De La Croix, HO. 6528

PLASTERING, interior & exterior, patching a specialty. TH. 6001.

DRAINBOARDS REPLACED OR NEW Tile & composition. AX. 8492.

PLASTERING brick stucco & stone wk. repairing, alterations. WE. 1524

CARPENTRY concrete masonry plaster. Estimating given. DR. 1470.

PLASTERING, CEMENTING, REPAIRING, A1 WORK, AX. 4658.

STOCK plans 1c floor ft., special 3c. 1040 S. BROADWAY. WE. 8241.

CARPENTER-builder, house repair, all kinds very reas. 581-868

Contractor-builder. Alter. Free drawings. Work done cheap. AX. 4111.

SPECIAL sale SASH, DOORS now on. SUNSET MILL, 6600 Lexington av

ELECTRICAL wiring, any kind, guaranteed work, prices reas. RO. 0393.

EXPERT papering, painting, tinting. Big discount on paper. GA. 9316.

Bids Wanted —8-F

PAINTERS, plasterers, plumbers, etc., to figure on plans. 212 Chamber of Commerce Bldg. WE. 7245.

Cement Work —8-D

CEMENT work, porches, steps, foundations, floors, low price, estimates free, prompt service. HU. 0806.

FOUNDATIONS, swimming pools, all kinds cement work. Mixer. HO. 6528

CALL WHitney 0575 FOR ALL KINDS OF CEMENT WORK.

A1 CEMENT WK MACH MIXED & EXCAVATING. REAS. DR. 5463.

CEMENT & sewer construction. 12 & 13 cts. ft. Prompt service. HU 0564

CEMENT, CONTRACT OR DAY work Mixer $5 per day OL. 4617.

CEMENT work all kinds, day or contract. mixer. DR. 6513.

Roofing —8-E

RE-ROOF BEFORE THE RAIN
Composition or wood shingles laid & guaranteed by a responsible concern. Terms if desired. Consult us regarding repairs to your old roof, we can save you money. TH. 1136.
REDIMADE BUILDING CO.
Builders of houses & garages.

TO re-roof now is true economy. Procrastination costly. Estimate free. Phone 582-641.

ROOF repairing, quick service, work guar. DR. 9450.

OLD roofs all kinds repaired, painted. Cut rates. 10 days. WH. 9157.

OLD roofs repaired, reshingled, painted, leaks guar., est. free. TH. 1449.

PIONEER roof crafters estimates free 5522 MONTE VISTA ST GA 8782

OLD ROOFS, all kinds, repaired, recovered, cut rates 10 days. WH. 9157

ROOF repaired, painted, recovered, work guaranteed. BE. 4582.

Cesspools —8-G

CALIFORNIA CESSPOOL CLEANING CO. DR. 1512. Underground drainage

ACME CESSPOOL CO., PUMPING & CONSTRUCTION. DU. 4148.

Hardwood Floors —8-K

FLOORS cleaned, waxed, polished by mach., old floors made like new; $1.50 per room. All work guar. House cleaning, of all kinds. Rapid. Cleaning co. DU. 7655.

HARDWOOD floors machine sanded, cleaned, waxed. Hansler EM 7824.

EMPLOYMENT

WANTED—HELP— Male

ADVERTISEMENTS under this heading are restricted to those offering bona fide positions without any investment required. Positions requiring an investment will be found under the heading: "Investments Required." Educational ads will be found under the heading: "Educational—School, College, Private Instructions." "Business Training Courses and To Learn Trades."

Miscellaneous —10

GENERAL sewing machine mechanic able to assist in cutting and shipping in rubber goods factory. Apply Friday and Monday from 8 a.m. to 6 p.m., Room 415, 122 E. 7th st. Applications by mail considered. BEYERLE MFG. CO., INC.

WANTED—HELP— Male

Miscellaneous —10

FURNITURE repair man [illegible]

[illegible]

PACIFIC HOUSE MAN CANNERY MAN

Wanted, who is thoroughly experienced in canning and packing of fancy fruits and vegetables. Must also understand meat packing and canning. Only hard worker with first-class references need to apply.

Address Z, box 457, Times Branch.

EDITOR AND PUBLISHER

Wanted to organize, edit and manage weekly paper in small, rapidly growing community two hours from Los Angeles. Want a hustler, country newspaper man with metropolitan ideas. Must show best references.

Address T, box 446, Times Branch.

6 MEN!

To deliver and sell milk ON ESTABLISHED ROUTES **For Leading Creamery**

Permanent and congenial connection. MUST HAVE $100 CASH BOND, and be able to drive horse & wagon Answer, giving phone, number. Address V, box 410, Times Branch.

DISTRICT MGR., SALESMEN. Chain-store plan of operation requires services of 10 additional salesmen with pep and determination to succeed; to the men who qualify an exceedingly interesting and profitable business is in store for you; advance seekers and "brokes" need not apply. See Mr. Andrews, 520 I. W. Hellman Bldg. 124 W. Fourth st.

MAN with merchandising experience in bargain basement. Must have some experience in window trimming. Knowledge of general dry goods. Excellent opening in chain store organization for right man. All applications confidential. Box 340, Times Office. GLENDALE.

PHOTO coupon men wanted, any man making less than $8 daily Owe it to yourself to see our new coupon. 50c to agent for $5 portrait. No money paid at studio. Agent gets it all. No deposit for samples. AUSTIN STUDIO 931 Loew's State Bldg., 7th & Broadway.

FEW vacancies for young men now employed between 18 and 35 years, to work for Uncle Sam one night each week with two weeks summer vacation with pay and all expenses paid. Apply Monday evening between 7 and 9 o'clock. Room 322, Rives-Strong Bldg.

MEN— To work with mgr. gathering information for the investing public. A short time required to become familiar with our plan. Interview 10 a.m. and 2 p.m. only. 718 SOUTH BROADWAY; entire 3rd floor.

XMAS CARDS
Let us show you the easiest selling line of Xmas cards on the coast. 24 hour delivery. Lowest prices. Local firm. Liberal commission paid daily. L. A. EMBOSSO-GRAVING CO., 1240 S. Main st., Suite 231.

MAN WANTED

Neat appearing man with good references for responsible position. See MR. OGDEN, 716 SO. FIGUEROA ST.

TWO neat appearing ex-service men, permanent employent, excellent pay. Bring discharge papers. 405 CITIZENS NATIONAL BANK BLDG., after 10 a.m.

YOUNG man, good habits, living at home, as assistant salesman, large silk manufacturers, chance to learn the business. Address X, box 364, Times Branch.

Automobile Help

AUTOMOTIVE AGENCIES, 1363½ S. FIGUEROA.

WANTED—A good loan man to work on a percentage. One that is acquainted with downtown money. ZEAGER 6411 Hollywood Blvd.

WANTED—Neat-appearing man One with some selling experience preferred but not actually necessary 627 S BROADWAY Room 412.

NEAT appearing young man pleasing personality betw ages 25 & 35, to work between the hours 9 & 5 p.m. See Mr. Hill. 1107 W 7TH ST.

WANTED—Experienced soda dispenser, hours 11 to 2, 5 to 12, $30 a week. Call DE. 8503.

YNG man for spec work Local firm No exp req App Spec Order Dept Rm 436 228 W 4th at Bdwy.

YOUNG man, neat & of good personality to represent commercial art studio, 1037 S. FIGUEROA

YOU can make big money selling photo orders until Xmas. MITCHELL'S STUDIO, 745 S. Broadway.

WANT exper. real estate man with auto. 25 yrs.' estab. office. G. DOMBROWSKI, 4375 S. Broadway.

GOOD BRUSHMAKERS, both men and women, TO REGISTER. Address V. box 409, Times Branch.

NEAT mannerly young man for steady work Est firm No exp req See Mgr Rm 623 355 S BDWY

WANTED—Solicitors, straight salary, $18 wk. See MR. ADAMS, Diamond Laundry, 8th and Towne.

REPORTER at once, news and editorial work. Apply in person. NEWS-TRIBUNE, Compton.

AUTO mechs., washers, floor men, spray men, sanders, rubbers, drivers, Auto Emp. Agcy., 702 E. 6th st.

C.P.A. with knowledge of machine book-keeping to teach. Address W. box 350, Times Branch.

MEN to sell improvement for auto engine. AN. 6924, after 5 p.m.

DISHWASHER WANTED AT 819 N. BROADWAY.

MAN for steady work. Apply mornings, 619 BLACK BLDG.

MAN for steady work, good pay, 4006 SUNSET BLVD. cor. Santa Monica.

Store and Office —10-A

CREDIT man, specialty shop exp. Must have local refs.	$200-$250
Salesmen, radio exp., U.C.T.	Open
Coll. Atty., corp. exp.	$200-$250
Display man, int. dec.	$125
Salesman, heaters	Open
Credit Man, whsle. fabrics	$175-$200
Geologist, oil, Central Cal.	$200
Draftsman, concrete steel	$150-$180
Sales, lumber exp.	Open
Floorman, yng., mdse. exp.	$125-$160
Mdse. Mgr., dept. store	Open
Rec. Shipping, specialty shop	$125
Sales, staty. & supplies	$125-$150
Wind. Tr., card wr., Aris.	$175-$200

Organization Builders' Emp. Agcy. 400 Central Bldg., 6th & Main sts.

WANTED — Combination credit man and book-keeper haing corporation experience by corporation selling advertising specialties in Western States though salesman working on straight commission. Must be experienced in this class of credit work, and willing to make small investment in capital stock of close corporation. Address N, box 204, Times Office.

BKPR., stock bond exp.	$150
SPAN. ENG. Sten. bkpr. Mex.	$150
TYPIST, CLK., young	$86
RET. GROC. CLK. 25 married	$100
CLERK, 18-20, hdwe.	$78
JR. CLK., bank, 18, H.S. grad.	$75

Pacific Audit & System Co., Inc. 820 Story Bldg. (Agy.) 6th & Bdwy.

BKPR.-typist, wholesale	$150
SALESMAN, plumbing sup.	Open
CIVIL ENGINEER	Open
JUNIOR CLERK	$85

Los Angeles Coml. Service (Agcy.) 307 Van Nuys Bldg., 7th & Spring.

SALESMAN, age 23-27, car	Open
GRCY. CLERKS, married	$110
TYPT., whsle. grcy. exp., ctry.	$120
CLERK, some typing & deliv.	$80

CONSOLIDATED AGENCIES, INC. 215 W. 7th St. (Agcy.) Suite 932.

GENERAL BKPR., whlse. produce com'n.; busy position; $150 now, $200 soon; good opening. F. S. BEAVIS, Agency since 1912 "Everything Human for the Office."

WANTED, high class manager for general market. N. WHITACRE, 5071 Whittier Blvd.

OFFICE POSITIONS, 15% & 20% fee. Bogardus Employment Service. 802 Com. Exch. Bldg., 8th & Olive.

C.P.A. to work with practicing public accountant. Give phone number. Address X, box 365, Times Branch.

YOUNG assistant manager, Olympus Theater. 2014 E. 1ST ST.

Business Training Courses—10½-A

RADIO operators trained quickly in Y.M.C.A. Institute. Day & evening classes. Special code, practice for govt. exams. 715 S. Hope. TR. 4751.

CUSTOM & internal revenue exam. about Dec. 11th. For successful preparation see Mr. Ward. L. A. COACHING SCHOOL, 1609 W. 9th.

Salesmen, Solicitors —10-B

REAL SALESMEN
To cover S. California with wonderful toy. Call bet. 9-10 a.m. or write 1134 SO. LOS ANGELES ST.

WANTED—HELP— Male

Salesmen, Solicitors —10-B

STOCK SALESMEN

If you are trying to sell anything but mines you are working the hard end of it. Look at the financial pages of the newspapers and you will see why.

As a brokerage house we offer the best of

LEADS
TRADES
COMMISSIONS
CO-OPERATION

712 W. M. Garland Bldg.
9th & Spring Sts.

$250 to $1000 monthly is being earned selling the MULTIPLE PROTECTION POLICY that pays "5 ways" — for Sickness, Accident, Permanent Total Disability, Old Age and Death. Sold exclusively by the PACIFIC MUTUAL LIFE. 61 years old. Assets over $100,000,000. Training school and field assistance for beginners. A few representatives are desired. If you are between 24 and 45 years of age and ambitious to enter life underwriting, one of the most lucrative, of professions, call at 322 Pacific Mutual Building. Ask for Mr. Freeman.

BRANCH MANAGERS

LOS ANGELES
ALSO ALL CITIES AND TOWNS

Big—Every Sense of the Word!!! TOP COMMISSIONS

Millions of business development. Only 5½ miles from 7th and Bdwy.

SEE Salesmanager DESCHAMPS 8-10:30, 8-9:30 p.m.
601 NATL. CITY BK. BLDG.
8th and Spring sts

SALESMEN—The Los Angeles branch of a large New York corporation has an opening on its sales force for three live salesmen. Applicants must be free to travel in Southern California and be ready to start work at once. This is a permanent position and one where a good salesman can earn from $100 to $150 per week. Experience in our line not essential, as we give you three days of careful training. Applicant must be well dressed and able to give three character references. We pay all transportation charges. Apply from 10 to 12, or 2 to 4, Monday only, 1116 HIBERNIAN BLDG.

SALESMEN

We have an opening with a big future, for two experienced real estate salesmen. Men of initiative, capable of meeting a clientage of means desirous of purchasing business and residential property in Hollywood, West Hollywood and Beverly districts. Good car a necessity. Sales Director, mornings only. JOHN A. EVANS CORPORATION, 8433 Sunset Blvd. HE. 2101

SALESMEN:

Are you capable of making at least one sale per week from honest leads to interested people and make better than $100? Some of our salesmen make three sales and more each week. If you are a producer and accustomed to large earnings call after 1 p.m. Monday. 415 COMMERCIAL EXCHANGE BLDG.

SALESMAN INVESTIGATE

Even the dub is making big money on this deal. $850 acreage on Ventura Blvd., close in, water, lights and streets. BIG COMMISSIONS. IN FACT, the best selling acres now being offered. DRAWING ACCOUNT IF YOU QUALIFY See Mr. Schroder, mornings only. 134 S. Western.

VACUUM CLEANER SALESMEN $20 EACH SALE
Our new plan of operation, selling a popular priced well-known nationally advertised cleaner, includes everything our competitors offer and the one additional that closes the sale. If you want to make real money se MR. ANDREWS, 520 I. W. Hellman Bldg., 124 W. 4th st.

WE need 2 good men who know how to work conscientiously. Men expereinced in gasoline pumps and kindred equipment preferred. Ours is the Rapid Service line with hundreds of loyal users. To the right man we will gladly make a satisfactory proposition as to territory and compensation. Phone MR. MORRISON, Saturday for appt. MU. 1706.

Money for You AND PLENTY OF IT

We have what we believe is the best deal in town. 100% co-operation. Call 9-10 a.m. MR. GILBERT. 538 Cham. of Com. Bldg.

EXPERIENCED SALESMAN

Large and growing corporation wants experienced salesman for special sales work. Permanent position, good pay. Quick advancement. Apply in person Monday, 10 a.m., 453 SO. SPRING ST., Suite 337.

SALES MANAGER
Experienced, to make connection with firm specializing on realty investments, competent to interview business men; we will allow ample time for you to become familiar with our clientele; remuneration commensurate with ability to produce. See MR. WRIGHT, 8:30 to 9:30. Entire 3rd floor, 718 S. Broadway.

NOTICE SALESMEN
Salary Guarantee and Commission

SELLING "CASWELL COFFEE" Fall campaign, permanent position. COME IN AND SEE US Cochran Bros., 1601 Griffith ave.

SALESMEN
Up and getting CLUB SALESMEN are cashing in handsomely on the LATEST AND SMARTEST in clubdom.

Deauville City Club

Call Suite 1227 Ins. Exch. Bldg.

SALESPEOPLE & solicitors, selling is good in Burbank. A few more hustlers needed. We have the best location. Our prices are less. Get on the firing line with us and make some quick easy money. NEW BURBANK CENTER TRACT Olive at Victor, Burbank. Ph. 194.

Building and Loans Ass'n.

desires the srevices of a few high class salesmen and solicitors. Permanent positions. Apply to MR. DEW, 410 F. P. Fay Building, 3rd and Hill sts. Call forenoons.

SALESMEN
To call on garages, repair shops and dealers. Unless you are a hustler, do not apply. References required. Steady work for right party. UNITED STATES SPRING CO.

SALESMAN. Why work for 15% when a Calif. home mfgr. of finest quality silk hosiery is paying 40%? Come in get acquainted and talk it over. RM. 328, 321 W. 3RD ST.

RADIO SALESMAN

Liberal drawing account, leads furnished, standard makes only. 2135 W. PICO.

SALESMEN — 5 REFINED YOUNG MEN around 25 to work from 1 to 5. See Mr. Churchill. Suite 1003 LANE MORTGAGE BLDG.

THREE young salesmen. Real estate. Good leads. Permanent connection. New organization. Good property. Sales Mgr., 4626 Hollywood Blvd.

SALESMAN wanted, new deal, fresh leads, clean proposition, can average $100 weekly working 5 hrs daily. Call 837 S. Vermont, 10-3 only.

SALESMAN, exp. in selling window screens to represent the Automatic Tension Screen Co., 1561 Venice Blv

SALESMAN to drive egg wagon. One with exp. preferred. Box 885, VAN NUYS, CAL.

SALESMEN, silk fabrics and hosiery Old firm. Salary and commission. Address X, box 337, Times Branch.

WANTED—HELP— Male

Salesmen, Solicitors —10-B

SALESMEN

You Want the Best Proposition
We Have It
SEE US MORNINGS
Harry H. Culver & Co.,
ENTIRE SECOND FLOOR.
620½ W. 6th St.

WANTED
Three Good Salesmen
The California Riviera

This is a Frank Meline development. NUFF SED. Our [illegible] $1000 [illegible] This [illegible] Beverly [illegible] by a [illegible] and two [illegible] interview [illegible] money [illegible] between 9 and 11 at

The Frank Meline Co.

3rd floor, Sun Building, 7th and Hill Streets, Los Angeles.

YOUNG MEN— A NATIONAL CHAIN STORE [illegible] a limited number of young men for responsible positions. Those who can qualify under our training method of merchandising and expansion and must be satisfied with $30 to $50 per week during a short period of training.

Successful applicants who meet our requirements will be assigned to one of our many branch stores we maintain.

Only those desiring permanency and advancement need apply.

Apply T. E. TYLOR, Personal Director, Suite 100, 816 S. Figueroa, at 9:30 a.m. or 2 p.m. sharp. NO OTHER TIME

THE MAY COMPANY

Will train men under 35 yrs. Special sales work for the holiday rush. Electrical dept. Neat appearance and aggressiveness essential. Steady wk. with promotion to those who make good.

Mr. Stewart, Class Room 8th floor, Mon. a.m. 9:30 only Do not call later.

SALESMEN
To those who know they can sell.
To those who really desire to learn to sell and will follow instructions
To all salesmen now employed who are in need of more money for the holidays.
We offer a new one, and, say! It is framed to sell.
Let no grass grow under your feet, but investigate this at once.
504 HILLSTREET BLDG.
815 So. Hill.
Office open from 9 a.m. to 8 p.m.

MEN

FOR SPECIAL SALES CAMPAIGN
WEEKLY SALARY OR DRAWING ACCOUNT
PERMANENT POSITION, GOOD FUTURE, NO CAR NECESSARY
SEE SALES MANAGER.
1600 WEST 6TH ST.

(5) SALESMAN With Cars (5)

PLENTY OF PROSPECTS
SOLICITORS FURNISHED
LIBERAL ALLOWANCE
HAULING, SELLING, CLOSING, LUNCH, LECTURE, BOAT TRIPS.
CALL AFTER 9 A.M.
433 PETROLEUM SEC. BLDG.
10TH AND FLOWER.

SALESMEN, SALESLADIES, SOLICITORS.

Here Is Your Xmas Money

A BRAND NEW DEAL, SELLS AT SIGHT. 100% COMMISSION. THE NEW CARMEL GAME, EVERYBODY WANTS ONE. AVERAGE EARNINGS $17 PER DAY. COME IN AND LOOK IT OVER.
CARMEL GAMES CO.,
1306 Commercial Exch. Bldg.,
TU. 7403. 8th & Olive sts.

THE Stewart Devices Corporation of Detroit is opening an agency for distribution of its new revolutionary garage tools in this State. Organization is now under way with territory open to the right man. Generous income assured. Must have car. Interviews from 7 to 9 p.m. at 5026 LANKERSHIM BLVD., LANKERSHIM.

SALESMEN WANTED—Three salesmen for investment deal. Best possible live leads. Every co-operation. New attractive proposition with minimum commission of $125 on each sale. Men experienced in stock or land development project preferred. Call mornings. R. P. BOYER, 1200 Lane Mortgage Bldg.

SALESMAN with car to sell highest class line of electric music reproducing instruments, that are in popular demand. An opportunity for real salesman; liberal proposition with floor and outside work. Apply in a.m. to MR. ANDREWS, 720 S. Broadway.

SALESMEN
SPLENDID OPPORTUNITY
for men to make big money with corporation of many years' standing, road work, nothing to sell; commission paid at once, our men average $150 per week, and up. 124 W. 4TH ST. Room 409.

SALESMEN WANTED

NOTHING LIKE IT IN L. A.
NOT A SUBDIVISION.
PAY EVERY DAY
THESE ARE REAL FACTS.
549 N. WESTERN AVE.

FORD SALESMEN

If you can sell Ford products we have the best proposition in town. No trades deducted. Gas oil allowed. See Erwin or Bennett. 222 NO. VERMONT.

SALESMEN
Leading automotive jobber wants salesman. Must have actual sales experience. Give age, exp., salary expected, address, in own handwriting. Address S. box 206, Times Office.

EXPERIENCED house salesman for Wilshire dist. Must know values and have car. Excellent opportunity for right man. Full co-operation, chance for advancement. JAS. J. DONAHUE, cor. Western & Wilshire. DR 4951.

WANTED—High class real estate salesman for established clientele; must be a real business man. See Mr. Scott, with JOHN A. VAUGHAN CORP. 1308 Wilshire Blvd. Cor. Canon Dr., Bev. Hills.

AN unusual proposition for a few young men, 25-30 years of age, experience not essential, permanent work if you qualify. See MR. ALLRED, Hotel Cecil, 8-10 a.m., 4-6 p.m.

SALESMAN with car. Exceptional opportunity on property priced to sell. Also good proposition to closer. Lunch and lecture. See MR. B. RIGGS before 11 a.m. 3619 Hollywood Blvd.

WANTED—High-Powered, Energetic Salesman capable of earning $500 to $1000 per month, exceptional proposition for right man to sell. Rickenbacker, Hudsonn, Essex. MR. ST. CLAIR 6266 Hollywd Bl.

FEW YOUNG MEN NEEDED FOR SPECIAL SALES WORK. C. R. STOWELL, 403 HILLSTREET THEATER BLDG. 8th and Hill streets Personal interview.

BERT FARRAR, INC. offers a permanent connection to a few salesmen of the better type selling Chevy Chase property See MR. BARR, 2316 Chevy Chase Drive, Glendale

WANTED — FIRST-CLASS SALESMAN Must be a live wire. Excellent opportunity for a real producer. SPERL MOTOR CAR CO. 16TH & FIGUEROA

WE have a position open for a man of good character and standing who wishes to better his position in life. References required. Answer T. box 445, Times Branch.

WANTED—CATHOLIC MEN FOR SPECIAL SALES WORK. PERMANENT POSITION. 237 WILCOX BLDG.

YOUNG man, 17 to 22, neat dresser, high school or equivalent training, light congenial work; under instruction. 711 DELTA BLDG.

SALESMAN for house to house work, pay every day. Good proposition for fast men. Apply H. CHERRY 1939 E. 16th st. 8 to 10 a.m.

SALESMAN for building loan assn. accounts A good clean business which pays well 531 W 6TH ST.

MAN wanted, selling position, experience not required. To earn $8 daily. 814 LOEW'S STATE BLDG.

SPECIALTY salesman, national known lines. Strictly commission, 212 E. 9.

SALESMAN to sell Overland Whippet and Willys-Knight. 1118 W. WASH.

Los Angeles Daily Times.

WANTED—HELP—
Female

Business Training —11½-A

WANTED—Ten ambitious girls may earn tuition by assisting with light office wk, half days. MacKAY BUSINESS COLLEGE 612 S. Figueroa.

TYPIST LEARN SHORTHAND IN 6 WKS 806 BDWY ARCADE.

Saleswomen. Solicitors —11-B

Women
WHAT OF
Your Future

I WANT TO INTERVIEW WOMEN WHO ARE INTERESTED IN THEIR OWN

ADVANCEMENT

GERTRUDE I. GEORGE
Director
WOMAN'S SERVICE DEPARTM'T
Harry H. Culver & Co.
ENTIRE SECOND FLOOR
620½ WEST 6TH ST.
MORNINGS 9-11.

SOLICITORS
BIG COMMISSIONS

Want few refined ladies who wish to increase their earning power. Very pleasant work. Our solicitors are the highest paid in the city.

W. R. HOFFMAN CO.
713 NO. WESTERN AVE.
OPEN EVENINGS. 7 TO 9 P.M.

LADIES

We have several openings for women of pleasing appearance in our invitation department. Pleasant outside work inviting residents of your own locality to visit North Hollywood in comfortable private cars, and see the new moving picture studios, and the general development and opportunities of this district. You may work full or part time.

SALARY & BONUS
1108 Guaranty Bldg., Hollywood.

WANTED—HELP—
Female

To Learn Trades —11½-C

LEARN CHOCOLATE DIPPING—Earn $25 to $35 a week. Phone ALICE LLOYD, HO. 2465.

HEMSTITCHING and power machine taught. Special rates. Eve classes. Some pay while learn. 1402 S. Hill

LADIES earn Xmas money inclose stamp for partic. P.O. BOX 784, L.A.

LADIES, good money doing hand work at home. 6012 S. BROADWAY

Household. Domestic —11-D

WHITE or colored middle-aged woman wanted for cook and general housework. Family 2 adults, 2 children. Must be A-1 cook. Salary $70. 859 TREMAINE. Take Wilshire bus, get off Tremaine and walk 2 blks. south.

Girl or Young Woman

For mother's helper in congenial home. Salary $25, room and board. 5808 FRANKLIN AVE., or phone GR. 6846.

COOKING, general housework, stay night, small family, bungalow. Must be good cook. Wages $50. No laundry. HO. 7517.

WANTED—Girl, white, for general housework, 2 children ages 4 & 7. Good home. Protestant. $10 per wk. 914 S. ARDMORE DR. 6414.

COMPETENT maid for general housework, stay on place. Salary $12 wk. Must have references. Call 269 S. ST. ANDREWS PLACE.

WOMAN with a small child, 3 to 8 yrs., as housekeeper. Child educated, room, board and salary. Call WA. 2771. 1126 Grand View St.

WHITE girl for general housework, also young French or Swiss girl for upstairs work and care of child after school. Family of 2. GR. 4236.

WANTED—Irish Catholic girl to help with housework, good home, 2 small children. 1254 HOLMBY AVE., Westwood Hills. Ph. Santa Monica 32705

WANTED—White girl for general housework, may go home nights. Phone after 5 o'clock. WH. 6852.

MOTHER'S helper, light work & assist with children, rm., board & $40 mo. GL. 0496.

ELDERLY lady take care of 2-yr.-old boy, good home & wages. Call eve. 7 to 9, 1267 N. Hobart Blvd.

WHITE woman for general housework. Fond of children. Good home. Wages $40. 7036 De Longpre Ave. HO. 6736

A YOUNG white girl for general housework. Good home, $40. Phone WH. 0627.

WHITE woman wanted as mother's helper. Good home & $35 mo. 4626 W. 21st st. RO. 7131.

COOK exp. gen. hswk. for 5, 3 children. No laundry. $60 mo. 314 SO. OXFORD AVE.

[illegible]

ANNOUNCEMENT

The following subdivisions of Rental Columns will enable TIMES readers to more quickly locate the places they want to rent.

West and Northwest

Includes all west of Main street and all sections north of Jefferson street—West Adams, Pico Heights.

South and Southwest

Includes all south of Jefferson street and west of Main street—Vermont Square, Manual Arts, Angeles Mesa, Goodyear district, etc.

East and Southeast

Includes all east of Main street and south of Mission Road—Boyle Heights.

North and Northeast

All north of Mission Road and east of Glendale Boulevard—Elysian Park, Highland Park, Lincoln Heights, Garvanza, Glassell Park, Huntington Drive.

TO LET—ROOMS—
Furnished

West and Northwest —19-A

WILSHIRE dist., beautiful room, private family & entrance, tile bath, use of living room, piano, garage, business women. 934 5TH AVE. RO. 6170.

FOR RENT, nice light, sunny, airy room, beautifully furnished, with private family. Home privileges. $20 per mo. 3006 SOUTH HARVARD BLVD. ROchester 4352.

NICELY furnished room for gentleman, Wil. dist. Strictly priv. family. Gar. 206½ S. Catalina. WA. 1023.

YOUNG woman with mod. 5-rm. apt. wishes to rent rm. to young bus. woman. W. Adams dist. EM. 3905.

RM., twin beds, adj. bath, Baby grd. piano, radio & all comforts. Reas. 1414 S. Wilton Pl. RO. 2673.

$25—ATTRACTIVE. Nr. Ambassador. Southern exp. Business person. 752½ S. New Hampshire. DU. 6653.

LOVELY fresh room, good sightly location, hot water, 19 blocks from Bdwy. $20. 455 Lucas av. Nr. 6th.

$5.50-$7. 1263 W. ADAMS, nr. Vermont, sgl., also slp. porch with sitting rm., nr. bath, cont. hot water.

WILSHIRE home, lge. rm., very desirable. 1 blk. S car. 179 S. Hobart. WA. 4681.

NEWLY furn. in private home (lady.) Use of living room & phone. J. U. V cars. 1206 W. 30TH. BE. 2936.

LARGE front rm. adj. bath, very lge. closet. $5 wk. 1638 Girard, bet. L & P cars, nr. Union. WA. 7491.

$5 TO lady employed pref. Attract. sunny room, private home. 3050½ Leeward nr. 7th & Vermont.

[illegible]

RENTALS

[illegible]

TO LET—ROOMS—
Furnished

Hotel Rooms —19-H

HOTEL KNICKERBOCKER
New, modern, quiet and homelike, 1 blk. W. of Figueroa, bet. 5th & 6th. Out of traffic, yet only few min. walk to any part of business dist. POT OF COFFEE AND ROLL SERVED TO RM. EACH MORNING. $2.00 per day, $10.50 wk. single. $2.50 per day, $12.50 wk. double. All rooms have priv. bath or shwr. 551 S. Fremont ave. BR. 2085.

$9 PER WEEK—BATH
$7.00 weekly without bath. $20.00 per week suites for families. Wonderful 50c dinner in cafe. Quiet steam heat, nr. Westlake Pk. GOLF CLUB PRIVILEGES all yr.
REGINA HOTEL
420 S. WESTLAKE AVE. DU. 1225

MITCHEL HOTEL
$2 day, $9 wk. 1072 W. 6th. TR. 3471. New quiet refined family hotel. Priv. shower baths, gar. D car.

$1 DAY HOTEL GWIN
$6 wk. New modern 1214 W. 8th st.

MODERN, $5 up wkly. Comfort. 8TH & OLIVE, ROOKWOOD HOTEL

TO LET—ROOMS—
Unfurnished —19-G

LARGE unfurn. rm., lavatory, priv. ent., hskpg. priv., pk. sp., $12.50 mo. incl. light. 1655 S. Catalina.

TO LET—ROOMS—
And Board —19½

MIRAMAR TERRACE
Rates $12 & $15 per week for rm. & 2 meals. Chicken din. every Sun. Have 100 newly furn. rooms with continuous water. Have billiards, cards, dancing, laundry with elec. washer & everything to make a home for young bus. people. All eggs, milk, cream & poultry come from our own ranch. Take W. 6th st. car marked D, get off at Miramar and Bonnie Brae, 4th house west. 2010 MIRAMAR ST. DU. 4815.

6TH ST.: 1005 WEST. D CAR—
THE EVANGELINE
Young Women's Residence. New Annex, 36 single outside rooms. Reasonable rates. Excellent board.

$50 MO. 1004 Elden, cor. 10th st. L car. Long estab. Known for good meals and serv. Ask your friends. Spac. draw. rm. Sun. din. Sgls. & dbls. Run. wa. Chpr. rates new anx. Gen. Hot. & co. wat. shrs. DU. 8168.

CANTERBURY INN
Amid large grounds, flowers, verandas, has vacancies to accommodate most fastidious, excellent table. 845 S. Westlake. DRexel 9429.

SUNNY rm., with board, for 1 or 2, in home of lady & daughter, refs. H or C car. 115 N. Coronado. FI. 3737.

LARGE beautiful & nicely furnished rms., fine location, excellent meals; also room mate for refined young lady. 1303 S. Westlake. BE. 3670.

IDEAL rest home for 2 bachelors. $15 per week. Mountain air, beautiful scenery. Call 417 Delta Bldg. or FU. 8260 from 10 a.m. to 3 p.m.

THE ELLENDALE, everything new, attract. rms., ex. food; a real home, reas. 2716 Ellendale Pl. 2 blks. E. Vermont. BE. 8750.

DELIGHTFUL front room, twin beds, hot and cold water, garage, exceptional meals, prices reas. Ph. DU. 6158. 181 S. Commonwealth ave.

TWO vacancies in exclusive gentlemen's club in Hollywood. Private residence. Excellent food. 1825 N. GRAMERCY PLACE. HE. 3874.

1041 ELDEN young lady wishes congenial rm. mate in finest boarding home, lovely location, sleeping porch & priv. living-rm. $50 mo.

SLEEPING pch. adj. bedrm. hot & cold water in rm., good meals, near P car. $100 for 3 or 4 per mo. 1217 S. BONNIE BRAE. BE. 1141.

CHRISTIAN girls emp. to room & board in priv. home. Hollywood car. DR. 3537.

NICELY fur. rms., exc. home cooking, pleasant surroundings, 1st-cl. $50 & up. walk. dist. 670 S. Bixel. DR. 0661.

PLEASANT rm. for 2 young business people. Excel. meals. Home privileges. Rates reas. N car. 843 S. Ardmore.

$9.50, BRIGHT cozy rm., delicious meals for 2 bus. girls, Protestant. DR. 0909. 610 S. OXFORD.

ELDERLY guests cared for, spec. diet, furnace heat, priv. baths. $20 wk. & up. 1500 W. Adams. BE. 4244.

$9 WK. up. 927 Beacon, Westlake dist. N car. Large rms., running water, excel. meals, garage. DRexel 7233.

VERY beaut. home, attractive rm. with priv. bath for 1 or 2. Bkfst. & dinner. 902 S. Alvarado. WA. 0974.

DELIGHTFUL sunny front rm. with board. $25 week, 2 people. Hollywd. GL. 6393. 7083 HAWTHORNE AV.

615 S. CORONADO, just opened, vac. with priv. baths, a homey place, delicious food, park. Reas. FI. 1279.

$8.50 UP. Beautifully furn. rooms, excel. meals, family style, fine loc. Gar. 1120 S. Hoover. DU. 8937.

SUNNY rm. with board, for 2 ladies, or cple. Home priv. GA. 3258.

IN cong. southern home, rm. & board, $7.50 wk. 1037 Grand View. DR. 0548.

RM. & board to lady, fam. of 2, nr. Vermont & Santa Monica. 596905.

CHRISTIAN home for elderly person, reasonable. DUnkirk 0679.

QUIET restful, perm. Wilshire home for elderly, $25 wk. DU. 3989.

$9 REAL home, fresh veg., home made pie, free pk. 626 W. 16th (Ven. blvd.)

654 S. Serrano, young man, lovely rm. best meals, bridge. $45. WA. 7684.

$10 ROOM, board & laundry. Priv. home. 310 N. Vendome. DU. 8287.

$9. PRIV. bath & slpg. pch., fur. heat, shr. Free pkg. 1107 W. 41st Place.

LGE. beaut. fr. rm. Wilshire dist. Exc. meals. 966 Arapahoe. DU. 8347.

RM. & board, young lady, home priv. 931 S. CATALINA. DU. 0549.

$9 & $10 WK. Lge. rm., twin beds, also sing. rm. 2656 S. Normandie.

$10 WK. up, sgls. & dbls. Fee phone and park. Piano. 650 S. Burlington.

CONGENIAL home for those interested in Christian Science. BE. 0496.

ATTR. furn. room, with private bath; no other boarders. OR. 6362.

BEAUT. room for ref. gent. Private family. Garage. HO. 2847.

Rooms, Board for Children —19½-B

5863 ANGELES MESA DR. Have wonderful sys. of feed and training bottle babies under year old. UN. 1044.

NICE home for children, mother's care, good food, close to schl. TH. 9324.

A BOARDING home, Christian Science, children. Hollywood. GL. 9810.

NICE country home for girls. Good—Miss Alice Dulin, Covina. Ph. 23953.

618 W. ADAMS. Bd., 1 or 2 children, course music; rm. parents. BE. 7774.

29TH PL., 2121 W.—Refined home. Mother's care. 2-6 yrs. RO. 7034.

RM. & board for children, school age, rm. for parent. 1806 W. 25. EM. 6313.

TO LET—HOUSEKEEPING
Rooms —20

$22.50 TO $25.00 MO. everything incl. Attractive singles and housekeeping rms. W. Adams dist., near cars and bus. Free phone. RO. 9795. 2727 LA SALLE AVE.

SUNNY clean 2-rm. apts., priv. bath & ent. Everything furn. $25. 817 CORONADO TER. DR. 2712.

H. S. teacher desires to share well-furn. flat with woman emp. Own rm., home priv. DU. 5743.

COMFORTABLE basement rm., H. & C. water, shower. Men only. $15 per mo. 1037 S. Flower, Bdwy. Apt.

$3.75 wk. rm., sun pch., baths, heat, linen free, ph. (No men.) Hskpg. priv., nr. Ang. Temple. BE. 9793.

SUNNY cor. rm. for bus. woman. Ref. req. U car. 640 W. 21ST ST. AT. 8647.

2-RM., light, gas, linen, furn. $4.50 week. 2143½ S. Hoover.

$5 UP—Dbl. & sgl. apt. & hskpg. rm., evthg. incl. park. sp. 1500 W. 20th.

FURN. rm. with lady, alone, to lady

TO LET—APARTMENTS—
Furnished

Miscellaneous —21

ST. MARGARET APTS.

$35 Pleasant Apts.

TO LET—APARTMENTS—
Furnished

Miscellaneous —21

THE ASBURY
CALIFORNIA'S NEWEST AND FINEST APARTMENT BLDG.
Catering only to a Discriminating Patronage.
LOCATED IN BEAUTIFUL WILSHIRE DISTRICT OVERLOOKING WESTLAKE PARK
THE UTMOST IN REFINEMENT AND MODERN EQUIPMENT
SINGLES TO 7-ROOM APTS. ALL ELEGANTLY FURNISHED.
$150 to $650.
Daily maid service, dishwashing, electric refrigeration and heat. Commissary, garage. Delightful roof garden and solarium.
THE ASBURY
2505 West 6th st.
DRexel 6581.

YOU WILL BE SATISFIED
AT THE
Nottingham Lane Apts.
THEY ARE DIFFERENT
A pleasure to show you. 1002 NO. MARIPOSA, nr. Santa Mon. Blvd.

$32.50 Apartments $32.50
Singles, includes gas, electricity, hot and cold water, steam heat. Newly furnished, new managem't. Two blocks from Broadway. A good clean home. PRESTON HOTEL. 9th & Los Ang.

$40 Washington Manor
1909 S. UNION COR. WASH.
New beautifully furnished single and double apts., twin beds, maid & janitor service, elevator, 10 minutes 7th & Bdwy. 2, 3, W cars.

$35 Up—Fowler Apts.
1110 W. WASHINGTON. BE. 8358
2, 3, 4, 5-rm. apts., newly furn., steam heat, maid & janitor service. 10 minutes from 7th & Broadway.

$6 UP.—Queen apts. New management. Comp. furn. 2 full beds, priv. baths, steam heat, elevator. Very neat & comfy. 529 CALIFORNIA ST. 2 blks. courthse. MU. 5542.

$38 Up, Spencer Arms
149 S. ALVARADO, 3 blks. N. of Westlake Park, newly furnished & decorated single. D car & bus ser.

$45 AND UP. DR. 1158
The Williamson
New, mod. apts., hotel rooms, day, wk. or mo. 1611½ Sunset Blvd.

$30 UP. Mod., clean single apts., free park. 2522 W. 9TH. DUANE APTS.

$30 UP, sgl., $50 frt. dbl. Newly dec. 1312 Maryland nr. 5th & Bixel.

2 RMS. for adults, no children. $30. 408 E. 18TH ST. Nr. H car.

LADY to share new and newly furn. flat, with refined lady. EM. 0870.

SINGLE Apt. $17. Prefer lady. 2220 TERRACE HEIGHTS AV. AN. 1312.

West and Norhwest —21-A

JUST OPENING
ROSETTA APTS., 4029 Oakwood Av. New brick bldg., singles and doubles. Beautifully furnished, large closets. Hall service. Elevator. One block from bus and car line.

IRVING APTS.
Extra large singles & doubles. Twin beds, baths with showers. Daily maid service if desired. 1 blk. from Westlake Park. 608 S. WESTLAKE AVE. DR. 9553.

REGAL APTS.
Singles and doubles, many large closets, all outside rooms. Refrigeration. Wilshire district. 3350 SAN MARINO. N or L car.

BEAUTIFULLY FURN. SINGLE APTS. Westlake Park dist. Private garage. Good transportation.
VISTA GRAND APTS.
400 S. BONNIE BRAE. Ph. 54208.

WESTERN ARMS APTS.
Just completed, read for occupancy. Luxuriously furnished singles and doubles, steam heat, maid service. 1057 S. WESTERN, cor. 11th St.

JUST OPENING
CASA DEL MAR
Beautiful spacious singles. 114 N. Westmoreland, cor. 1st st. H car & bus. 2 blks. E. Vermont.

JUST OPENED
Large doubles & singles, dinettes, Frigidaire, direct phones. Latest equipment. "S" car.
SUPERBA APTS.
335 South Berendo st. WA. 6709.

Rutland Hotel & Apts.
$25 to $35. Singles, doubles and hotel rms. Steam heat. Hotel service, walking dist. New management. 1839 S. MAIN at Washington.

$50 LOU MANN
Brand new exquisitely furn. singles, kitchenette, shower, service. ½ blk. W. of Western ave. S car. 4846 ROSEWOOD AVE. GL. 5043.

BRAND NEW
MAYFLOWER APTS.
$45. Singles & doubles. $65. Luxuriously furn., strictly mod., maid, jan. serv. 303 S. Lake. D car.

L-A-K-E A-P-T-S.
At Westlake Park. Nice large new singles, tile bath, shower. Ideal location. Low rates by week or month. 815 S. Lake st. DR. 9620.

LYN MAR APTS.
112 S. Occidental Blvd. at First. Exclusive La Fayette dist. H car & bus. 2 & 3-room apts. with beaut. furn. walnut dinettes. Rent very reasonable to permanent guests.

THE BURLINGTON
Doubles & single apts., large lobby, card parties, dancing, billiards, sun parlor, steam heat. DR. 0494. 9TH AND BURLINGTON.

$45. NEW singles, tile bath, shower, dr. rm., jan. serv. ½ blk. stores, car. Univ. Cal. 626 N. BERENDO.

SEVILLA APTS.
New large singles, artistically furnished. Wilshire district. 539 S. Manhattan Pl. FI. 4235.

$50 Oxford Arms $50
New large singles, beautifully furn. Overstuffed. Tile bath, shower, maid serv. 884 S. OXFORD. L car.

$50 MONTH LARGE 3-RM. APTS. Nicely furnished. Opp. Westlake Pk.
Newport Apartments
670 S. Alvarado. FI. 1052.

STUDIO apts., new beau. dec. & completely furn., overstuffed furn., dressing rm., large closet, dining set, maid service. ½ blk. off Sunset. 6c zone. 1620 Lucile ave. OL. 6326.

HARMER ARMS
631 S. BURLINGTON AVE.
Very desirable, sunny apts., with radio entertainment. R, H, S, D cars.

$35—KANIWALD—$50
Lovely sgls. & dbls. Steam heat. Maid serv. 1214 S. LAKE. BE. 0890.

$42.50 Elec., Gas, Inc.
AMBASSADOR GARDENS APTS.
800 S. Normandie. DR. 9336.

$40 McGrew Apts. $65
Just open, eleg. furn. dntn. sgls. & frt. dbls. 353 S. Fremont. MU. 0754.

$25—NASHUA APTS. $40. Lge. front sgls. o'stufd., door mirror, dress rms., jan. serv. 1421 W. 10TH ST.

$30. 3-RM. apt. with bedrm., new court. C car to John st., E. to 848 MICHELTORENA. 591856.

BUSINESS GIRL TO SHARE BUNG. 1500 MALTMAN. 599077.

2-RM. APT. REAR. $18 MO. 633 S. UNION.

TO LET—APARTMENTS—
Furnished

West and Norhwest —21-A

Prince Rupert Apartments
EXCLUSIVE CLOSE-IN LOCATION. ELEGANTLY FURNISHED SINGLES AND DOUBLES BEAUTIFULLY DECORATED.
Every comfort and independence of home. Every convenience of a Hotel.
EXCEPTIONAL CONSIDERATION TO PERMANENT GUESTS.
$60 TO $150.
Lounge and music room. Billiard, pool and card room. 1305 INGRAHAM STREET. Corner Witmer. DRexel 6800.

FORMAL OPENING
SATURDAY, NOVEMBER 20. MUSIC—REFRESHMENTS
THE AVALON
$55 TO $70.
WILSHIRE-AMBASSADOR DIST. BRAND NEW 4-STORY BLDG. Every convenience, before deciding on your apartment be sure to see our beautiful spacious singles, with direct phone and all extras included in price. S car. 324 S. CATALINA. WA. 8059.

OPENING ANNOUNCEMENT
ANCELLE APTS.
Seventh and Gramercy Dr. Just completed, spacious grounds, roof garden, large lobby, ballroom, valet & daily maid service. Beauty shop, tea room & commissary. Singles with twin beds, dbls. 2 baths & shower. Large en suite. Individually dec. & furn. Comb. gas & electric ranges, elec. refrig., running ice water. Every conceivable convenience. For reser. ph. DR. 9967.

JUST OPENING
LAKEVIEW ARMS
1209 S. Lake St. P & L car
The most commodious singles, doubles & bachelor apartments in the Wilshire District. Every comfort and convenience for discriminating people, featured with Frigidaire and steam heat. Mr. and Mrs. Klotter, Mgrs. DR. 8748. LAZAR & KLINTNICK, owners.

WESTCHESTER APTS.
1375 WESTCHESTER PLACE, corner Pico.
Luxurious apartment homes in a high class residential section. $85 to $225 including gas, electricity, refrigeration, steam heat and daily maid service. Pico Inn, a high class cafe in connection. EM. 4121.

EL DESCANSO APTS.
Just opening. Exclusive Wilshire District. Spacious double and single apartment homes with carpeted dinette. Electric refrigeration. Everything the best. Complete service is maintained. 250 S. KENMORE. FI. 1748.

THE DRAKE
537 S. KENMORE
New, individually furnished singles and doubles, southern exposure. Daily maid service if required. One block from Ambassador Hotel. R car and bus. MRS. LENSE, MGR.

ARDMORE APTS.
427 N. ARDMORE.
New, beautifully furnished apartments, large lobby, wonderful view, light and air; large living-room with dining alcove, outside bath. Nothing like it for the money. Rates $50 to $75. GL. 5509.

$90–$135
THE TRAYMORE
523 S. RAMPART BLVD.
NEW AND MODERN COSY INDIVIDUAL SINGLE APTS. ELEVATOR. PRIVATE PARK. RADIO CONNECTIONS IN ALL APTS. R, H CARS AND BUS TO DOOR. DAILY MAID SERVICE.

BRUTCHER APTS.
617 S. Serrano, near Wilshire Blvd. Elegant doubles, twin bedrooms, daily maid service. Kelvinator ice. Elevator. R car. Wilshire bus.

JUST OPENED
If you want nice large double apt. with regular twin beds, near Westlake Pk., brick bldg., steam heat, close to shopping dist., for $75, call GRANT APTS. 1110 S. Lake st.

EXCLUSIVE
WILSHIRE PLACE APTS.
For discriminating people where refinement predominates. Ball and billiard rooms. "T" room. Beautiful lobby. Wonderful view. S car to door. 2892 W. 7TH ST.

WESTERN ARMS APTS.
Just completed, ready for occupancy. Luxuriously furnished, singles and doubles, steam heat, maid service. 1057 S. WESTERN, cor. 11th st.

THE SHELBOURNE
728 SO. BERENDO
Elegantly furnished singles and doubles, modern. Just opened.

$50 UP, INCLUDING EXTRAS—
COOPER ARMS
New singles, dressing rms., dinettes. 334 N. Heliotrope nr. Beverly. H car.

ANSLEY APTS.
New beaut. furn. singles, tile sink, bath & shwr. $42.50 up. Gas, lights, phone incl. 3218 SUNSET BLVD.

WHY LIVE IN AN OLD APT.? when you can rent the very finest apt. for less money? 1706 SUNSET BLVD., near Echo Park.

Norman Apts. DR. 3415
New singles, o'stfd. furn. Shower. 1332 Shatto st. H, R, S & D cars.

247 N. NEW HAMPSHIRE. Harcourt Apts. Large cor. single, $45. Front double, $65. Parking spa. H car. WA. 3565.

LENTZ APTS.
Where only respectable guests are welcome. 836 S. HARVARD BLVD.

CORNER APT., NEW BUILDING, singles furnished or unfurn. Dressing rooms, tile baths & sinks. S car. 5323 MONROE ST. HOlly 3760.

$35 UP—LOLA APTS.
2622 SAN MARINO, sgls., and dbls., steam heat, lobby, N car to Hoover.

Westlake View Apts.
Front double overlooking Westlake Pk. 612 S. Alvarado. H, R, D cars.

Beautiful Front Corner
4-rm. apt., steam heat, cont. hot water, service. 626 S. CORONADO.

$40—New Ambassador
Nice single apt., free parking. 842 S. Normandie. N car. DU. 2366.

BOSTONIA APTS. Singles & doubles. Every convenience. R, H & D cars. 512 S. BONNIE BRAE.

Consul Arms Reduced
904 S. Catalina. Front singles $50.

$35 UP. Cambridge Apts., sgls. & dbls. Sunny. 1½ blks. Westlake Pr. 626 S. BONNIE BRAE. D car.

$35 UP. sing. dbl. apts. Hotel rooms. Westlake district, steam heat, service. 819 BEACON AVE.

2 RMS. & bath. New, well furn. upper apt., outside pch., cl. to both car lines, all conv. $35. 1319 W. 1st.

$40 HILSHIRE ARMS $40
207 S. Berendo. Attract. sgls., ostf. furn. Wilshire dist. ½ blk. S car.

TO LET—APARTMENTS—
Furnished

West and Norhwest —21-A

ASTOR MANSION
"The House of Distinction."
Opening Announcement. Apartments De Luxe.
Exquisitely furnished single and double apartments, hand decorated walls, twin and double beds, dinette, electric refrigeration, water softener and many other wonderful features. The ultimate in luxurious furnishings. Make reservations now. 751 S. MARIPOSA.

JUST OPENING
THE PATRICIA
Beautiful Brick Building.
2, 3, 4-room apartments, artistically furnished, twin and double beds, carpeted dressing rooms, dinette, bath and shower, 4-room apts. have 2 baths. Elevator & best of service. Make reservations now. 226 SO. BERENDO ST.

NEW CUMMINGS
APARTMENTS AND HOTEL
Real home, most spacious & eleg. furn. close in apts. in the city, all outside rms., maid & jan. serv. Spacious lobby & lounging rm. with radio.
1348 Ingraham
Any W. 7 car to Valencia. DR. 8404.

"CHATEAU APARTMENT"
100 North Kenmore
SINGLES WITH TWIN BEDS. DOUBLES WITH 2 BATHS. ALL OUTSIDE ROOMS. STEAM HEAT. SERVICE.

HOMEY 2-rm. suite, liv. rm., bedrm., priv. of kitchen. $30 covers everything. 3187½ W. 10 st. Call Mon.

HINTON ARMS APTS.
3-rm. Sun. apt. 3807 W. 6. R car.

NEW large apts. at reasonable rates. LENORE APARTMENTS. 816 SOUTH BERENDO ST.

WESTMORELAND GARDENS
$50 up. Choice apts. Ideal loc. Sgls. & dbls. 533 S. WESTMORELAND.

$40 $50 TURQUOISE APTS. 631 S. Bonnie Brae. Steam heat, service, amusement rm. D, H, R, S cars.

TIDWELL RENTAL SERVICE
For best apts., lowest rates, C us. 434 Stack Bldg. 4-Bdwy. TU. 2848.

$17.50—GIRL wants girl to share flat. 2903 Van Buren Pl. EM. 6866, eves.

LIGHT, airy large single nr. Science Church. $45. 2375 SCARFF ST.

2 RM. apt., $25; hotel rms., $3.50; walk. dist. 1254 SO. FLOWER.

5 ROOMS, 2 bedrooms, $80. 2874 LEEWARD AVE. DR. 8632.

2422 1-4 S. HOPE ST., single & dbl. apts. Quiet location. M & J cars.

$37.50, o'stuf., tile bath, cab. kitch., maid serv. Clse. in. 516 S. Union av.

5 RMS., 3 BEDRMS., sleeping pch., lease to right party. AT. 9427.

NEW single Spanish apt., overstuffed. $30 mo. DR. 7982.

THE HILLCREST ARMS. New, sun. dbls. 420 N. Coronado Terr. DU. 9472.

3 RMS., bath, elec., gas, garage, 2 adults, private. 1008 W. 24TH ST.

LARGE dble. up. sunny south apt. $50 and phone. 503 S. Westlake av.

$35 & $40 ATTRACTIVE modern single apts. 101 S. WESTERN AVE.

$25 UP single & double, mod. steam ht. wlk. dist. 119 N. Olive. ME. 5548.

$35 UP. Steam-heated, elevator, overstuffed. YULE APTS. 1243 W. 6th.

LADIES only. $25 & $30 per mo. cosy sgls. 645 N. Heliotrope. OL. 2659.

3 & 4 RMS. $35 to $45. Inquire in gar. 167 S. Commonwealth. H car.

$35 Hartford Terrace, 3 rms. o'stfd. 1425 W. 4th. C or D car to Lucas.

$25—Front mod., beaut. furn., overstfd. Gar. $5. 2704½ S. Vermont.

EMPRESS APTS. mod. sgls. & dbls., stm. heat. 1337 Shatto St. DR. 3949.

Westrada Apts., op. Westlake Pk. Sgl. dbls., 630 S. Alvarado. DR. 2071.

Hollywood —21-W

HILLVIEW APTS.
IN HOLLYWOOD
6533 HOLLYWOOD BLVD. CORNER HUDSON
$75 & up, ultra modern exclusive single, double & 4-rm. apts. with bedrms., pianos, radios, steam heat. VERY LATEST SERVICE FOR YOUR CONVENIENCE.

SOMERSET APARTMENTS
HOLLYWOOD
Corner Franklin & Gower. HE. 4161. Spacious singles and double by month, inc. light, gas, laundry, free garage, weekly maid service, night and day switchboard. Beautiful private park.

NIRVANA APTS.
Expressing hospitality and service. Unique spacious and exquisitely furnished to suit the most exacting. 1775 N. ORANGE DRIVE. Between Hollywood Blvd. and Franklin ave. GL. 2192.

Moorish Apts. De Luxe
2-story living-room, Persian rugs, mosque lamps, priv. patio with fountain, fireplace, unit ht., elect. refrig., $300 and $500. 822 Fountain Ave., nr. Crescent Hgts. Blvd. Hollywood. HE. 0136.

THE VAN CARLTON
THE IDEAL APARTMENT HOME. REFINED AND QUIET.
Separate Dinettes. Twin Beds. Hotel service. Summer rates. VAN NESS & CARLTON WAY. 1 blk. south of Hollywood Blvd.

$40—Live in Hollywood—$55
NEW ASHLAR APTS.
Home of individuality and refinements. Mohair furniture. Carpeted throughout. Soundproof. Maid service. 1230 N. BERENDO. C car.

New Spanish Type Bldg.
I will sublet my beautifully furn. apt. in Holly'd; 3 rms. & bath, 15x25, barrel ceiling, living-rm., individual entrance, quiet refined neighbor'd. Tel. GL. 8376 for ins. appt.

HEDVIG APTS., HOLLYWOOD
New spacious singles, very homelike. TWIN & DOUBLE BEDS. Rent includes light, gas, phone, laundry and service. $60 and up. 1819 N. Kingsley Dr. HO. 7019.

El Cerrito Apts.
Cor. Franklin and El Cerrito Pl. High-class in every detail. Prices right. HE. 1627.

NORTH HOBART APTS.
1603 1-4 N. HOBART BLVD. Individual 4-room apts. for discriminating people. Convenient location. HO. 8905.

ABBOTSFORD ARMS
4809 Hollywood Blvd.
$40—Attractive singles where home-loving guests appreciating value, cleanliness and service are welcome. OL. 2614.

VAN RAY APTS., 1614 No. Kenmore. New doubles and bachelor apts. just opened. ½ block south of Holly. Blvd. See these attractive apts. with all latest conveniences for your comfort. 594-259.

EL MIRADERO APARTMENTS
HOLLYWOOD
New singles and doubles, twin beds. Excellent location. Reasonable. 5424 Franklin ave., near Western.

FOUNTAIN APTS.
4914 FOUNTAIN AV. HOLLYW'D
Large sunny apts. $40. Light, gas & phone service included.

VINE ST. Sta. Monica. All outside
COLEHURST APTS.
Gas, light inc. Weekly serv. $50.

ST. KATHERINE APTS. Brand new singles, real home for one who desires beauty and convenience. 6534 FOUNTAIN. HO. 5684.

FORMOSA APTS. AND COTTAGES. RATES REASONABLE. 7139 HOLLYWOOD BLVD. GR. 1381.

NEW front sgls., dinette, twin beds, gar. Reas. 2028 N. Beachwood Dr.

TO LET—APARTMENTS—
Furnished

Hollywood —21-W

AT LAST A VACANCY IN BEAUT.
FAULCONER ARMS
2nd floor, sunny cor., 4 rm. apt. Eleg. furn., twin & dble. beds, elec. refrigeration. Kerner incinerator, burns trash, garbage, cans & bottles. Electric washer, Eureka mail box, you carry keys. Reas. Also lovely bedrm., priv. entrance. 1021 N. MARIPOSA. 595-038.

$50 A MONTH AND UP
THE NALDO APTS.
1317 N. BRONSON AVE.
Brand new, exceptionally large & up to date, single apts. Private ph., light, gas, tile bath, shower, every modern convenience, janitor service. HO. 8792.

HOLLYWOOD
Bright, sunny, new & eleg. furn., all outside apts., located bet. Hollywood and Sunset blvds., right in the heart of city, near all theaters and markets. Surroundings and environments the very best. 1525 CASSIL PLACE, 1 block south of Hollywood blvd. and Cherokee st. HE. 4228.

$55 Single & Dbl. 1800 No. La Brea
LA BREA APTS.
HOLLYWOOD
Every modern convenience in a refined quiet home, rate includes steam heat, maid service, gas, lights and hotel desk accommod. HO. 9214.

$40 TO $55. ATTRACTIVE modern singles and double with bedroom. 1039 N. ARDMORE. HO. 9144.

WANTED—Respons. couple to share my lovely home. 913 GENESEE.

South and Southwest —21-B

$37.50 L.A. Finest $42.50
Beaut., furn., strictly mod. sunny apts., every conv. KANSAS ARMS, 4215 KANSAS AVE., off Vermont, at 42nd at Manual High.

MISNER APTS.
Just opened. O'stuffed furniture, tile bath & sink, all outside rms. M, V and O cars. 210 W. 43RD PL.

$35—LARGE 3-rm. apt., outside, light, airy, newly dec. & furn. Private bath. 1649 W. 48TH ST. VE. 9345.

REF. girl share beaut. furn. apt. Piano, reas. VE. 6408, after 6 p.m.

FURNISHED apartments, 3 rooms and bath, $30. 1121 W. 36th Pl.

$45. BRAND new sunny fronts, stric. mod., ovstfd. 327 W. 45th. Adults.

$35—3 RMS., mod. 2 blt. in beds. 247 W. Florence nr. Bdwy. TH. 7804.

TO LET—APARTMENTS—
Unfurnished —21½

HANCOCK PARK
La Brea Manor, 450-58 S. Detroit. 5-room apartment homes, steam heat, soft water, elec. refrg., gas & range, light, telephone & garage. All included in rent. Large rooms & ample closet space. Tile bath, separate shower. See Mr. Ryan, at 450 S. DETROIT, Apt. 3, or LA BREA SECURITIES CO., 7016 Melrose ave. WH. 6215.

BELMONT SQUARE ENGLISH FLATS
Beautiful double unfurnished. 10-minute walk from Pershing Square. High school convenient. 3rd at Witmer. Phone 52994. Office 214 COLUMBIA ST.

4-Rm. 1 Mo. Free Rent $45
Sunny flat, large bedrm., extra bed, tile bath, shower, jan. serv., opp. U.C.S.B. Blk. to N. Vermont car or Sunset bus. 4351 NORMAL AVE.

HEART OF WILSHIRE
Beautiful apts., sunny exposure. So. bdrm., ideal kitchen & dinette. Private garage. 232 S. CATALINA.

3-RM. apt. 1 built-in bed, refrigerator, buffet, facing Vermont ave. Could be used as an office. 5412½ So. Vermont. Phone AX. 8761 or WH. 9917.

SORRENTO GARDENS
3 & 5 RMS., unfurn., in Hollywd.'s most beau. gardens, reas. rates. 1622 N. SERRANO. GR. 6091.

3 RMS. Extra large, very fine sunny exposure, stove and refrigerator in kitchen. 205½ N. Berendo. WA. 8147.

5 ROOMS, $40, 3 rooms, $35, unfurn. apts., close in, red & yellow car line. Close to Poly High. Call EM. 2829.

822 S. NORMANDIE, new bldg., large studio, living rm., wall bed, separate bdrm. Kitchen, Bkfst. nook.

3-RM. apt., 2 built-in beds, refrigerator, buffet, $20 a mo. 5412½ S. Vermont. Ph. AX. 8761, WH. 9917.

4-RM. UPPER SO. BEAUT. Bldg. new, janitor serv. Westlake dist. 2317 W. 12th. Cr. Elden. BE. 8698.

NEW, very EXCLUSIVE 4-rm. apts. S car. 129 S. Edgemont. DU. 1608.

5 RMS., upper, mod., nr. Westlake Park. L & N car. $55. 1024 S. Lake.

3-RM. & kitch., water & phone free. Only $20. 5104 S. Main. AX. 5474.

5 RMS., res. apt., upper so. Strictly mod. Gar. $65. 316 S. Rampart Blv.

NEW 3-rm. apt., $22. 7711 S. Broadway. No children.

BEAUT. cor. single, gar., $35; near Melrose. 3921 MARATHON. 590727.

TO LET—FLATS—
Furnished

West and Northwest —22-A

7-RM. flat, newly decorated upper, on sunny side. Apply 1529 W. 7th St.

6-RM. beaut. upper, 2 bedrms., sun porch, day bed. Very nicely furn. Ph., gar. Choice Wilshire loc. 250 S. Harvard Blvd. S car. Only $95.

6 ROOMS, beaut. furn., oriental rugs, piano, Victrola, sun room, porch, gar. H car. 300 S. RAMPART blvd.

6 RMS., sleeping porch & gar. Richly furnished. Ideal home & location. Adults. 2310 SCARFF ST.

6 RMS., 2 baths, beaut. furn. Baby gr. piano. 626 S. Manhattan. DU. 6692.

5 ROOMS, nicely furnished	$100
5 rooms, near Ambassador	$110
5 rooms, good loc.	$125
6 rooms, lower south	$165
6 rooms, elegantly furn.	$175

Rental Dept. DR. 9682.
Ernest A. Becker, 709 S. Vermont.

5-RM. brand new, 2 bedrms., beaut. & comp. furn. Priv. outside entrance. Sunny. Beaut. shrubs & flowers. Reas. rent to steady tenants. Maxwell Arms Apt. Flats. 2114 S. La Salle. W. Adams dist., nr. W car.

5-RM. ideal upper, SO. Completely furn., 2 beds, open firepl. Wonderful view & no climb. 813 N. Bonnie Brae. DR. 6499.

5 RMS., $85. Lower Duplex, new beaut. furn., tile bath & shower. 1 blk. to car and bus. 317 N. ST. ANDREWS.

5 MODERN rooms, well furnished, high choice location, West Adams dist., nr. W. Adams & 9th ave. 3843 W. 27TH ST. Phone EM. 3905.

5-RM. lower, beautifully furnished, tile sink, bath, shower, garage. $135. 1158 4TH AVE. Ph. OR. 4420.

5-RM. new duplex, beautiful overstuffed furn. Very reas. nr. N car. 826 S. BERENDO DR. DR. 5418.

5-RM. flats, $19 mo. Partly furn. 5 min. walk from Broadway. Ph. EM. 3945.

5-RM. furn., lovely view, nice place for nice people. $45. 428-A North Grand.

5-RM. upper, 2 bedrms., piano, hwd. floors, steam heat, gar. 336 W. 30th st. AT. 6215; nr. Grant av. car.

5 RM. elegantly furn., never rented before. 2 baths, 2 gars. Wilshire dist. 411 S. Berendo. WA. 6675.

5-RM. furn., piano, 1 blk. fm. Westlake Pk. Call Mon. 751 S. Lake. FI. 0929.

5 RMS. newly & beaut. furn., nothing better attainable for money. reas. rent. 327 S. CATALINA.

5 RMS. wond. furn., oriental rugs, mahg. throughout. 612 S. Serrano.

5 RMS. elegantly furn., mod. priced gar. 415½ S. CATALINA ST.

5-RM. upper S. Sun parlor, mahog. & reed, reas. 2226 6th Av. EM. 2931.

5-RM. 2-bedrm., piano, garage, hot water free. 2729 Francis. DR. 5542.

5 ROOMS, 2 bedrooms, $80. 2874 Leeward ave. DRx. 8632.

TO LET—FLATS—
Furnished

West and Northwest —22-A

4 LARGE rms. A delightful home, completely & perfectly furnished. Gar., janitor. Also 1 unfurnished. In exclusive residential dist. Adults. 1 block W. of Hobart. 1751 S. WESTMORELAND BLVD.

4 RM. new, $90, beaut. and completely furn. If looking for a high class home and all comforts, see 2522 S. HARVARD BLVD., bet. Washington and Adams. Adults. EM. 3345.

4 RMS., beaut. furn. flat, twin beds, lg. bdrm., liv. rm., din. rm., 2 extra disap. beds, kitch., tile bath, gar. 2816 INGRAHAM ST. WA. 5490.

4-RM. beaut. furn., mahog. & old ivory, extra bed. Artistic bldg., close in. Westlake dist. Shown 10 to 5. N car. 954 PARK VIEW ST.

4 BIG bright rms. Beaut. furn. Open fireplace. Every conv. Gar. Garden. 1812 NO. BERENDO.

4-RM. modern lower, south exposure, 2 beds. Garage. $60. 1621 Lockwood st. WA. 0216.

4 RMS. charmingly furnished. Perfect appointments. All comfort of nice home. 1853 W. ADAMS.

4-RM. overstuffed, $85, including garage. Wilshire district. DR. 7982.

4 5-RM. NEW st. ht. Cont. H. W. Adults. 604 S. Coronado. H, R cars.

4-R. low, nicely furn., extra bed, gar. 3015 S. KENWOOD AV. RO. 6171.

4-R. mod. nicely furn. $50. W car. 1660½ S. Ardmore ave. EM. 1589.

3 ROOMS furn. or unfurn. 4 closets. Beaut. cor. for office, dressmaking or millinery. 4 car lines. $40 to $50. Special to perm. 1940 S. UNION.

3-RM. beautiful upper flat. Real bedroom, nicely furn. Gar. 508 N. SERRANO. S or H cars.

3 COZY sunny rms. and sleeping porch, o. s. furn. $40. Gar. 1924 La Salle.

3-ROOM desirable flat, completely furnished. Adults. ½ block H car. 300 S. Vendome st. DR. 1988.

3 RM. attractive lower flat, bath, garage. $65. HE. 6059.

3 & 4 RMS. mod. newly dec. Pchs. 450½ BELMONT, nr. cars. Call 2-6.

3 & 4-rm. $25 to $35. Beautiful Carlton, sew. mach. 232 N. Grand ave.

3-RM. upper SO. Nicely furn., 2 beds, gar. Adults. 911 S. BERENDO.

3 RM. east upper flat. Westlake district, gar. $55. FI. 4624.

3 RMS. & bath, furnished. 1031 W. 6th st. $50. Call TU. 6065.

3-RM. furn. flat, nicely lighted, sunny. 120 S. Beaudry ave.

3 OR 4 lge. rms. in double, $35. Gar. Lge. sun parlor. Yard. 631 W. 30.

ELEGANTLY & completely furn., 5 large sunny rms., S.E. exposure. 637½ S. Serrano ave. WA. 2883.

$25. 3 ROOMS, sunshine, high, quiet, close in. 215½ Firmin, near 1200 Temple.

$45. BEAUT. 3 rms., well loc. 739 N. Ridgewood Pl. Ph. 590814. Gar.

$45. COZY 3 rms., 3 beds, overstuffed furn. 4645 Fountain ave. Gar.

Hollywood —22-W

5-RM., 3 real bdrms., beaut. furn. lower so. 1920 N. ARGYLE.

5 ROOMS, RENT REASONABLE. 826 NO. KINGSLEY DRIVE.

4-ROOM furn. flat, desirable neighborhood, near schools, $70. 7277 Sunset Blvd., Holly. Phone TR. 1561, ask for Miss Geottler or Mr. Stokes.

4 RMS., mod. Big gar., beautiful fur. Victrola, radio, must be seen to be appreciated. 5624½ De Longpre. $100. HO. 4276.

South and Southwest —22-B

5 RMS., modern upper, garage. 5470 11TH AVE.

5-RM. newly furn. upper, auto. heater, hdw. fl. bk. nk. reas. 136 E. 36 Pl.

4-RM. flat with accommodation for 4 people. $40. Gar. included. 1177 W. 31ST ST.

4 ROOMS, nicely furnished, everything up to date, to adults only. 122 W. 32 ST. HU. 4119-W.

4-RM. upper, mahogany furn., 2 beds. $50. W car. 1823½ S. HOOVER.

4-RM. lower, $45. 3 beds, piano, gar. ph. V, U, J cars. 1055 W. 35th st.

FOUR large rms., new, strictly mod. Garage. 'M' car. 863½ W. 43rd St.

3-RM. flat. 629 W. 42ND ST. Only $30. RO. 5090.

3-RM. furn. flat, newly dec., $25. Gar. $5. 3819½ S. Vermont. RO. 2432.

607 W. 59th pl. Move in, new, sunny, upr., 5 lge. rms., adts. $55. Gar. $5.

$55—5 ROOMS, nicely furn., overstfd. 2 bedrms., garage. 38th nr. Normandie. Call VA. 2261.

FURN. 10-R. flat, fine sub-letter. $75. BE. 3870. 2205 S. Union.

TO LET—FLATS—
Unfurnished

West and Northwest —23-A

8 RMS. DUPLEX DE LUXE, just finished. Upper 3 bedrms., 2 baths. $165. Electric refrigeration included in rent. Dbl. garage, elec. furnace. Refs. Adults. 140 S. MILTON AVE.

7 LARGE rms., upper, 3 bedrooms, 2 baths & shower, mahg. finish, gar. store and furnace rm., suitable for subletting. 2626 W. 8th st.

7-ROOM new upper duplex, 3 bedrooms, two baths. 123 SO. MILTON AVE. Call WH. 5372.

7-RM. new lower cor. duplex, 2 tile baths, shower, gar. $110. 1103 S. Keniston nr. L.A. ..., Own. DR. 0016.

7-RM. beautiful new upper duplex. 1022 Citrus ave.

7 SUNNY rms., mod., 2 baths. $55. Gar. 446 N. LAKE. C car. DR. 0395.

6-ROOM upper flat, 3 elegant bedrms., large front room and dining room and extra library room, unit system heating, janitor service, garage. No finer flat for location in city. 624 S. NEW HAMPSHIRE, near Wilshire. Phone OWNER, RO. 5524.

6-RM. UPPER SOUTH
2 tile baths, shower, gar. $90. 625 S. Detroit, near Wilshire bus & car. LA BREA SECURITIES CO. 7016 MELROSE AVE. WH. 6215.

6 RMS., 3 bedrms., gar. A-1 cond., near business center. Children high-schol age wel. 1720 N. BRONSON.

6-RM. cor. upper, 5 large sunny rm. lower. Tile sink, bath. Gar. W car. 2314 W. 21ST ST. RO. 2443.

6-ROOM lower south, 2 baths, garage. Also 5 rooms, $65. DUnkirk 2600, nr. 4th & Vermont.

6-RM. upper, fine condition, 3 bedrms., 2 baths, garage, locker. Rent $90. 405 S. Berendo st. WA. 3721.

6 LARGE rm. lower SO. Wilshire flat, mahog. finish, 3 bedrms., 2 baths. 411 S. Berendo. WA. 6675.

6 LARGE sunny rm., beaut. new flat, 3 bedrms., Wilshire dist. 240 S. KENMORE.

6 LGE. rm. upper, 3 bedr., 2 tile bths., furnace, gar., storerm. R car & Wil. bus. 643 S. Gramercy Pl. DU. 8520.

6-RM. modern lower duplex, just fin., 2 baths, built-in showers. 1045 S. Citrus or Ph. eves. WA. 7130.

6 5-RM. 3 bedr., 2 baths, unit furn., locker. Gar. 115 S. New Hampshire.

6-RM. upper flat. 1204 Elden av. HO. 2700 afternoons or 596173 evenings.

6-R. upp. cor. duplex, all mod. gar. Bus serv. 854 S. Detroit. WH. 3262.

6-RM. UPPER FLAT, 123 S. FLOWER. ADULTS. WITH GAR., $40.

6-RM. upper So. beaut. cor. Janitor serv. 304½ S. Reno. FI. 3815 a.m.

6 RMS., 3 bedrooms, strictly mod., gar. $75. 319½ N. Alexandria ave.

6 RMS., 2 baths, gar., open. Mahg. and ivory, so expos. 454 S. Berendo.

6-RM. upper, 1109 S. Figueroa, walk. dist. Rent $50. DU. 3296 eves.

6-RM. upper, $50. Walking dist. 1109 S. FIGUEROA. Open. DU. 3296 eves.

5-RM. lower south, open fireplace, all mod., gar. Bus serv., Wilshire-La Brea dist. High, quiet, nr. schools. $60. FI. 3794.

5 RMS., EXTREMELY ATTRACT., EXCLUSIVE WILSHIRE DIST., SPEC. LOW RENT TO PERM. TENANTS. 500 S. CATALINA.

5-RM. flats, just completed, latest improvements, tile bath, shower, nr. theater & schools. $50 up. Bet. Wils. & C. Club Dr. 941 S. GENESEE.

5 LGE. rms., upper, sunny duplex, 2 bedrooms, sleeping porch, firepl., ½ blk. N car. 949 Valencia. $55.

TO LET—FLATS—
Unfurnished

West and Northwest —23-A

5-ROOM upper, $80; lower, $75. Tile sink, bath, garage. 351 S. Detroit, nr. Wilshire bus & R car. LA BREA SECURITIES CO., 7016 Melrose. WH. 6215.

5 RMS. and gar., $60. Brand new. Exclusive district. Beautiful surroundings. 3839 W. 27TH ST., between 7th and 10th ave. Adults. OWNER, TUcker 5963.

5-RM. upper, $75; hand-decorated, mahogany finish, 2 bdrms., tile baths & shower, large gar. Janitor service. Heart of Wilshire. 133 S. St. Andrews Pl. HE. 5589.

5 LARGE rms., mahogany finish, for those who appreciate nice surroundings; unit heat. Adults only. 221 N. Kenmore.

5-RM. unfurnished flats and duplex. Gar. Splendid loc. Corner N. Hobart & De Longpre ave. Keys at 5289 De Longpre. Ph. HE. 6616.

5 RMS., $40. 1030 S. Grand View ave. Entire lower floor, 2 baths, 10 rms. $80; fine for rooming-house. Open. Call DR. 3201. POWER.

6 RMS. $40. 1030 S. Grand View ave. Entire lower floor, 2 baths, 10 rms. $80; fine for rooming-house. Open. Call DR. 3201. POWER.

5-ROOM lower in the heart of the Wilshire district. Inquire 814 S. NEW HAMPSHIRE.

5 RM. lower, tile sink, bath, gar., locker, $70. 812½ S. NEW HAMPSHIRE. DU. 6231.

5 ROOMS, attractive modern upper. Open fireplace, garage, walking distance. $65. 319 Witmer. OX. 3496.

5 LG. sunny rms., 2 bedrms. $65. Lower So. Shower. Fine loc. 1831 S. Van Ness. W car. RO. 0669.

5-RM. lower south, $70, with gar. 1½ blks. from Ambassador Hotel. 832 S. NORMANDIE. BE. 0770.

5-ROOM flat, 292 S. Coronado, near Westlake Park. Rent $55. Will renovate to suit.

5 RMS., new brick, gumwood, canvased walls. Hi ground. Gar. Trunk rms., $55. 4214½ W. Adams st.

5-ROOM BEAUT. SPANISH FLAT. COOL, HIGH UPPER. 4524 ROSEWOOD, COR. KINGSLEY DR.

5 RMS. upper south nr. Ambassador, gar., janitor service, very attractive. 909 SO. MARIPOSA.

5 LARGE sunny rms., bath, mod. lower, $30. Close in. 661 N. Grand ave. MU. 5835.

5-RM. new mod. stucco, ivory finish, tile feat. shr., auto. htr. Gar. $40. 1373 S. MANSFIELD. OR. 0474.

5-ROOM fine lower south corner flat, sleeping porch. Garage. 2084 SO. WESTERN AVE. Owner. WA. 8147.

5-RM. SPAN. TYPE SGL. ENT. LIV. RM., 18x25. BEDRM., 13x18. UNIT HEAT. 207 S. CATALINA.

5-RM. sunny lower semibusiness, tile bath, $50. 2312 W. 11TH ST., near Hoover. L car. OX. 2443.

5-RM. upper, very attractive, reasonably priced; ideal close-in loc. See 627 S. Bonnie Brae. VA. 4430.

5-RM. MOD., JUST COMPLETED, $40. OPEN SUNDAY. ALSO 5-RM. DBL. HOLLYWOOD, $45. 594414.

5 LARGE rms., E. front, ultramodern, close in, price reduced. 189½ S. COMMONWEALTH. DU. 7925.

5-RM. upper, 3 bedrms., hdw. floors, tile bath, jan. service & water. Gar. Fine mt. view. WA. 4757.

5 LG. rm., entire sunny upp., nice inclos. sleeping. Refinished, gar. $60. 2307 BUDLONG.

5-RM., mod., $40., gar., lge. rms., hdw. flrs., newly dec. 2958 London, near Reno.

5-ROOM attractive flat, garage, beautiful location. 1660 Westmoreland Boulevard, near Hobart and 16th.

5-RM. sunny upper, so., shower, range. R car. 434 S. Norton. WA. 9468.

5-RM. upper, lower, mod. Gar. opt. 1318 Wright st. P car to Sentous.

5-R. up. bdrm., wall bed & spl. pch., hdw. flrs., nr. car. $40. VE. 5864.

5-RM., finest location obtainable for $45. 659 S. Bonnie Brae. EM. 4626.

5-RM. duplex with sun rm. Hancock Park. 160 N. Milton.

5 ROOMS—½ bungalow. Garage. 802 NO. JUNE ST.

5 LGE. rms., new upper flat. 4931½ Elmwood ave. 2 blks. W. of Western.

5-RM. hot water free. Wilshire dist. 3557 White House Pl. WA. 0014.

5-RM. attractive upper, $40. Garage. 2801 LA SALLE. EM. 2223.

5 ROOMS, upper, only $35. Very desirable. 1025 SO. BIXEL ST.

5 LGE. rms. upper flat, newly decorated, $75. 133 S. Catalina nr. Vmt.

5 RMS., upper duplex, tile bath, $40 mo. 1723 W. 24th st. GA. 5379.

5 LARGE rms., hdw. floors, lower. 2657 San Marino. Ph. WA. 6307.

5-RM. lower mod. flat & gar. near S. B U.C. 4451 Burns. Phone 591585.

5-RM. new stuc. hot water, gar. adults. $45. 1620 Magnolia. BE. 9263.

5-RM. lower south, large closets, gar. 345 S. Catalina st. WH. 1561.

5-RM. $65, new lower SO., gar., nr. schools. 1511 S. BRONSON AVE.

5 ROOMS, modern flat. Inquire 943 VALENCIA ST.

4-ROOM upper No.	$ 55
5-room lower south	60
5 rooms, S. Normandie	70
6-room upper south	100
6 rooms, S. Manhattan	150

Rental Dept. DR. 9682.
Ernest A. Becker, 709 S. Vermont.

RMS. and bath, auto. water heater, gas range, refrig. 1324 LINWOOD AVE., ½ blk. So. new Mayfair Hotel. W. 7TH ST.

4-RM. ATTR. SPANISH DUPLEX, on SILVER LAKE, ideal location, all conv. Gar. Adults. 2339 Edgewater Ter. nr. Glendale Blvd. & Deane st.

4 ROOMS, tile & shower bath, 1 bedrm., 1 Murphy, garage. Reasonable. 4474 VENICE BLVD. BE. 4988.

4-RM. 1668 S. HARVARD BLVD., attr. lower So., tile bath, shr., bkft. nk., gar., locker. Owner. GA. 3694.

4-RM. SO. upper, open, sunny, stair carpeted, ph., janitor. Adults. Lse. $75. 336 S. Wilton Pl. R car.

4-ROOM lower, newly finished. Very reasonably priced. No garage. 2028 S. 5TH AVE.

4 RMS., furnace, sleeping porch, gar. Adults. Fine location. 585 S. VIRGIL AVE. DU. 1970.

4-ROOM flat, built-in features, convenient to S car. Gar. $55. Adults. 250 S. ALEXANDRIA.

4-RM. mod. flat, bkfst. nk., ex. bed. Gar. Yellow, red cars & bus. Adults. 1624 N. Kenmore ave. 596088.

4 MOD. rooms & gar., nr. L car line. $45. 1019 S. Harvard Blvd. 54277.

4 RM. lower Wilshire dist. Janitor. $45. 3660 W. 3rd st.

4 ROOM flat, all outside rooms. $40. 4th ave. & 17 st. Apply [illegible]

4-RM. beaut. flat, recently completed. Gar. 121 N. Edgemont. WA. 6508.

4-RM. lower, new tile sink, bath. 3928 W. 28th st., nr. Edgehill. EM. 5400.

4 RM. lower, A-1 condition, adults, gar. 2785 FRANCIS AVE.

4 LARGE rms., mod. in every way, near 2 car lines. 1730 4th ave.

4 LARGE sunny rms., extra bed, clean. 2422 JULIET. 2 or 3 car.

4 RMS., built-in bed, sleeping porch. 1677 W. First near Union. $30.

4-RM. upp. & gar. mod. Adults. 1423 MALTMAN AVE., near Sunset.

4-RM. duplex, strictly modern. 2914½ W. 8th st. DR. 1924.

4 & 5-rm. strict mod. built-in, lge. & comf. gar. $45, $55. 1230 W. 27TH.

4-R. MOD., EX. BED, W & 16TH CARS. $40. 1673 S. ARDMORE.

4-RM., tile, extra bed, nr. Forum Theater. 1272 Queen Anne Pl. WH. 8440.

4 LARGE rms., up-to-date flat. 741 S. Detroit, ½ blk. S. of Wilshire Blvd.

4-ROOM UPPER CORNER, $55. GRAMERCY CORNER 20TH ST.

4 ROOMS, cozy, free until Dec. 1st. Bkfst. nk., gar. 2937½ S. Raymond.

3-RM. upper sunny flat, tile bath and sink, bk. nk., built-in bed, $35; fine car service. 2407 Ellendale Pl.

3-RM. $30. 4-rm. $40, gar. $5 extra. High-class flats, good loc. 2516 London nr. Rampart Blvd. DU. 9997.

3-ROOM flat & garage. $45 month. 2931½ VAN BUREN PLACE.

3-RM. sunny upper SO., newly dec. Adults. 1233 S. HOOVER, nr. P car.

3-RM. upper, slp. pch., laundry, good loc. $30. Garage. Phone 558942.

3-RM. new gas range. 304 Patton cor. Court st., off Glendale Blvd.

TO LET—FLATS—
Unfurnished

West and Northwest —23-A

3 LGE. sunny rms., new flat, adults. $30. 662 Echo Park. DU. 9889.

MODERN STUCCO, TILE ROOF CORNER, SUNNY 5 ROOMS, TILE KITCHEN, BATH, SHOWER, HANDSOME INTERIOR, FLOWERS, SHRUBBERY, GARAGE, STOREROOM. CHOICE WEST ADAMS OVERLOOKING ST. JAMES PARK. 827 W. 23RD ST. U CAR TO DOOR. INSPECTION 9 TO 5. OWNER, TR. 0131. EVES. WA. 4423. ATTRACTIVE RENTALS.

BEAUT. 5-room flat, two bedrooms and disap. bed. Tile bath, white oak floors; all built-in feat. Gar. Splendid location, convenient to N car line. 821½ S. Berendo st.

DON'T OVERLOOK
5-room flat, large modern rooms, garage, near car & schools, moderate rent. 150 S. Westmoreland Av. DRexel 3919.

UPPER 4 rms., 1404½ S. Mariposa, ½ blk. from Pico. To adults only. Hardwood floor, tile sink, bath with shower, wall bed, latest improvement. $45. Ph. EMpire 5130.

$60, just completed, living-rm., wall bed, separate bedrm. Kitchen, dinette. Adjacent to Lafayette & Westlake Pk. Inquire 512 S. CORONADO.

FOR RENT—Unfurnished flat, 4 rms. Entirely new. All built-ins, hardwood floors. Splendid view. Garage. Adults. 821 N. Harvard. HE. 1705.

$85-$100—Beaut. new 5 and 6-rm. flats, 2 baths, furnace heat, cor. 6th and Cochran, 1 blk. n. of Wilshire. 3 blks. w. of La Brea.

VERY desirable 6-rm. upper flat, suitable for renting rooms, corner Wilshire and Bixel, short walking distance. $55. DU. 8772.

2835 INGRAHAM ST.
Near Hoover and Wilshire, beautiful flat, strictly modern; excellent location. Steam heat.

NEWLY papered 5-room lower flat, suitable for renting rooms, short walking distance. $40. 643 S. Bixel st. DU. 8772.

VERY attractive 4-rm. flat, $35. S. Normandie ave. 100 ft. from the U car line. Call 1308 W. 38 PL.

BEAUTIFUL new 5-rm. flats, unit heats, rent reas. 139 N. SYCAMORE AVE.

UPPER south flat, 4 large rooms and extra wall bed and garage. $45 per mo. 1332 5TH AVE. Phone RO. 8186.

$65. 5 RMS. mod. tile sink, bath & shower, 2 bedrms., gar. 548½ N. KENMORE, nr. Melrose. MU. 2901.

SOUTHEAST corner 2nd floor flat, 4 large rooms, sleeping porch and back porch. C car ½ blk. DR. 3729.

LARGE 4-ROOM FLAT. RENT ONLY $35. OPEN TO INSPECT. 1324 S. WESTERN AVE. WA. 4563.

$75. 5-rm. dup., tif. tile kit., bath, shower, gar. 1158 Rimpau. WH. 6461.

$55—4-RM. upper dup., just finished. Gar. Pico car. 1242 S. Bronson.

Hollywood —23-W

6-RM. lower duplex, 3 beds, 2 baths. Dbl. garage. 607 N. BEACHWOOD.

5 ROOM large sunny flat. 1159 N. Edgemont, unfurn., with garage, hardwood floors, fireplace, large breakfast nook. TU. 6460. Near S. B. of U.

5 RM., strictly mod., near new Roosevelt Hotel, Hollywood, finest residential dist. 7360 Hollywood Blvd. Owner. HE. 9106.

5 RM. mod. south upper flat, newly decorated, tile kitchen and bath. Ph. HO. 0074.

5-RM. upper, gar. 1 blk. west S car. 4803 Oakwood ave. HO. 1441.

5-RM. UPPER SOUTH, $50. 754 ALFRED ST. WH. 1084.

5 RMS. upper just so. of Holly. Blv. Reas. 1643½ N. Kenmore. 599241.

5-RM. LOVELY ARTISTIC UPPER SOUTH. WELL LOC. HO. 5334.

5-ROOM upper duplex, large lot, gar., phone. HOlly. 5795. $45.

5 LGE. beaut. rms., HEART of HOLLYWD., Reas. rent. 1962 N. Argyle.

5 LAGE rooms, centrally located, gar. $70. 1765 Ivar ave. HE. 2412.

4 EXTRA-large rms., also built-in bed, gar., nice location, reas. rent. 1237½ Poinsettia Dr. HE. 2302.

4 & 3-rm. bung., sunny, gar., ext. bed, 1 blk. store, bus., 2 blks. Fairfax Ht. $35, $45. 750 Edenburgh St.

2-RM. cosy bung., slp. pch., gar. 636 N. COMMONWEALTH. 596863.

HOLLYWOOD'S FINEST FLATS
7 rooms, 3 baths, modern to the minute. 7655 Hollywood Blvd. GL. 5056. Courtesy to agents.

$40 & $55, attract. sunny 3 and 5 rms., extra sleep. rm., good location. 5760 Fernwood. HO. 8128.

South and Southwest —23-B

6 ROOM modern upper, tile sink and bath, slp. porch, breakfast nook, garage, $45. 4 room modern lower, tile sink, garage, $35. 639 W. 78TH ST.

5 LGE. rms., upper, lots of windows & closets, tile sink, bath. Gar. M car. 1732½ W. 48TH ST. VE. 4479.

5 LARGE rooms, mod. flat, nr. stores & school. $45. 4416½ S. Vermont.

5 RMS., new, mod., tile bath & shower. Gar. 904 W. 37TH PL.

4-RM. mod. upstairs flat, west front with extra bed & dress rm., garage. $40. J car to 3110 Van Buren Pl. EM. 7167.

4 LARGE rms. New, strictly mod. Garage. M car. 863½ W. 43RD ST.

4-RM. mod., $45, built-in features; gar. incl. 2931½ Van Buren Pl.

4-R. upper, mod. $40. 603½ W. 40th Pl., nr. Figueroa Theater. UN. 0640.

4-R. mod. newly dec., gar., good loc. $45. 4070 S. Normandie. UN. 3884.

4-R. FLAT, MOD. ACCO. 4. $40. LAYCOCK. 1811 W. Santa Barbara.

$35, 5 rms., bath, scr. pch., nr. cars & schls. 2437 S. Flower.

East and Southeast —23-C

6-ROOM flat, modern, $40. 1426½ S. LOS ANGELES ST.

5-ROOM upper duplex, close in, nice location. $40. 458 E. ADAMS.

4-ROOM lower flat. Adults only. Walking distance. 1037 MAPLE AVE.

$30, 4-rm. mod., auto. htr., shower bath, gar. 512 S. Lorena. CH. 1828.

$25—4 large sunny rooms, clean. 614½ E. 12th. Adults. EM. 8842.

North and Northeast —23-F

$35—5-ROOM apartment and sleeping porch. Fireplace and furnace. Picturesquely located in Highland Park. 6006 HAYES AVE. GArfield 4666.

MOVING, TRANSFER—
Storage —25½

1 Mo. Free Storage
On trunks & household goods. BUSK STORAGE. 2060 S. Main. WE. 9024.

BOWER Transfer, moving furniture, general hauling. YO. 2596.

TO LET—HOUSES—
Furnished

West and Northwest —24-A

14-RM. boarding house on main thorofare, large lot, some boarders now. Splendid cook will manage for 1-3 profits. Rent $250, lease 6 months. See owner, 238 S. Kingsley Drive.

11 RMS., Hollywood Hills, 3 baths, $600.
10 rms., Muirfield Road, 4 baths, $500.
10-rm. Corner stucco, nr. Ambassador, $500.
10-rm. stucco, McCadden Pl., three baths, $500.
9-rm. New Windsor, 3 baths, $400.
8-rm. brick, 4 bedrms., 2 baths, $300.
6 rm. stucco, New Windsor, 2 baths, $225.
CALL MISS RUSH OR MRS. WOOD
LAACK & WILLIAMS
6th at Oxford. DU. 3300.

11-RM. house, furn. or unfurn. Beaut. street, close in, rent $160. 946 ELDEN. L car.

11-RM. house, 3 baths, dble. gar. 701 S. ARDMORE. DU. 7361.

11 SUNNY rms., 6 bedrms., dble. gar. 2235 S. West'n. RO. 1033, WA. 9265.

11 RMS., 2 slp. pchs., $100 mo., furn. fine for roomers. 2009 Oak. BE. 2379.

10 RMS., 5 bedrooms, 3 baths, laundry, double garage. Beautifully furn. Sun. or Mon. EM. 7150.

10-RM. house, $125. 442 S. Van Ness ave. Open for inspection.

MINUTE MOVIES (All rights protected by The George Matthew Adams Service—Trade Mark Registered U. S. Patent Office) By ED WHEELAN

TO LET—BUNGALOWS—
In Courts

Furnished —24½-G

IN BEAUTIFUL GARDEN
$55, 3 large rooms with pretty view of mountains, o'stuffed furniture, 2 beds, tile bath, shower, near Hollywood car, 6c fare. 1388 Edgecliffe Dr. OL. 4514.

PHONE your want-ads to The Times. No credit arrangement necessary. Courteous, experienced ad-takers, day and night, will help you with your copy, if desired. MEtro. 0700.

$10 WK. Walk. dist $36 mo Free pkg. New beaut. comp fur 2-3-4 rms bung Ph 1027½ Court C or Holly. car. VA. 4185 Auto will call.

$40 VIRGIL COURT $40
3-rm. strictly mod. bung., ovstfd furn. 2 beds, bkfst nk. Nr. S.B U.C. C car. 628 N. VIRGIL.

MONTECITO PLACE
2 bdrms., tile; nice furn., gar. Reas. 5031½ Clinton nr. Westn. HE. 5772.

EXCEPTIONALLY attractive singles & doubles, new, o'stfd. modern. L car. 971 1-4 S. ARDMORE.

$36—BEAU. single apt., furn. compl.; 2 beds. U, J, V cars. 1196½ W. 31st

$25. 2 RMS. modern, o'stuffed, completely furn. 1282 E. 54TH ST.

ATTRACT. furn., new sgls., $42.50. 2266 W. 28 ST. W. Adams district.

$30. SINGLES, nicely furnished. 3211 W WASHINGTON W car

Unfurnished —24½-H

4 RMS., Hollywood front bungalow; stucco; strictly modern; near Sunset Blvd. Reasonable rent. 1402 Edgecliff Dr.

4-RM., $45, mod. stuc., front bung. & gar. Adlts. 1255 Hyperion. BE. 3325

3-RM. attractive, $37.50 red car line 1567 1-4 S. HOBART.

3-RM stucco bung. nearly new. $20, $25 Gar $5 Adts 6021 10 AV.

FOR RENT—Unfurn. ½ double 3 rooms and garage, near car lines, rent $25. 902 W. 56TH ST. Phone UNI. 5282.

$22—LOVELY 3-rm. bedroom, strictly modern, W car to end line, 5 blks. N. 4730 3-5 St. Charles Place.

TO LET—HOUSES—
Unfurnished

West and Northwest —25-A

4 RMS., sleeping porch, basement; gar., breakfast nk., oak floors throughout, nr. red and yellow car lines, lawn, exclusive residential district, rear. $40. 1824 S. Gramercy. RO. 9732.

RM new bung. tile bath shower sleep porch, ice box, dress rm. vanity dbl. bed. Gar $40 & $45 1 mo rent free with yrs lse. Inq. 801 N Oakhurst Dr. 2 blk. No. Wil. blvd

RMS artistic double stucco bung. bkfst nook fireplace Extra wall bed. Gar. $45. 2332 Echo Park ave

RM., $40. E. Hollywood, C car, also red car & bus. 4237 LOCKWOOD ST. 595803.

4 & 5-RM. new Spanish, $40-$45. Close in. 1314 Calumet. Adults. 51753.

4-ROOM bung. 2 bedrms. Gar. Water pd. Redec., garden. 2012 Lakeshore.

4 RMS., ½ dbl. ext. bed., mod., newly dec. $45. 4528 Abbey Court.

3-RM. 738 N. St. Andrews, just like new, lawn & garden cared for, fountain, nr. bus. & yellow cars. $50. TR. 5626. WH. 5728.

3 ROOMS, pleasant home in rear. Conv. V car & Venice car. 1510 S. VERMONT. Owner, HU. 8478-J.

3-RM cottage, duplex, mod., hdw. floors, porches, adults only. 925 W. 33rd st. BE. 4564.

3-RM. tile bath & shower, ex. bed, gar. opt. $37.50. 126 N. Lake. DU. 8255.

3 RM., $30; low. duplex.; hdwd. flrs., screen porch, mod. gar., 6c fare. Hollywood car. 1600 MALTMAN.

3-RM bungalow and garage Adults $25 2351 LONDON DR 3585

3-R mod. frt. bung., $30. Holly. 6c fare. DU. 6394. 712 N. Coronado.

WONDERFUL DUPLEX IN HANCOCK PARK. 7 rooms, 2 baths, at a very low price.
8-room stucco, tile roof, 3 baths, cor. lot, $115 per mo.

GLENN & SMITH
633 South Western ave.
WA. 9371. WA. 7274. WA. 2196.

FOR RENTAL, near this office, duplex upper, 8 rooms, 3 bedrooms, 2 baths, breakfast & sun rooms, $165.

FURNITURE—HOUSEHOLD GOODS, Sale, Exchange —30

STAR STAR
HAVE YOU SEEN THE
BRIGHTEST STAR
IN THE EAST OF LOS ANGELES?
THREE WISE MEN FOLLOWED A BIG BRIGHT STAR IN THE EAST
The Wise Purchaser of Furniture
Will find a big, bright star in the east of Los Angeles. Where plenty can be saved.
AT ROCK BOTTOM PRICES.
YOUR CREDIT IS GOOD
Look for Price List
In this space every other day
STAR FURNITURE CO.
RAY E. JULIEN
Complete Home Furnishers,
3567-3569-3571
3573 Whittier Blvd.
PHONE AN. 3890.
Take car marked "R" going east on 7th, get off at Esperanza
8 a.m. Open evenings. 10 p.m.
3 miles from Main street, 'tis true, 3 miles from high prices, too.
What we save in rent we give to you
Tell friends, they want to save, too
STAR STAR

Forced to Sacrifice
AT 50% OFF
YOUR OLD FURNITURE TAKEN IN AS FIRST PAYMENT. BAL. EASY TERMS. OPEN EVENINGS.

Old beds	$5.00
Mattresses	$5.95
Coil springs	$5.75
3-pc. jacquard parlor suite	$69.50
3-pc. velour parlor suite	$49.00
3-pc. gen. mohair par. suite	$115.00
5-pc. bedroom set	$57.50
5-pc. walnut bedrm. set	$92.75
5-pc walnut dining set	$34.75
8-pc. dining set inc. buffet	$95.00
Floor lamps	$7.95
6x9 rugs	$9.50
8x10 Axminster rugs	$19.50
9x12 Seamless velvet rugs	$29.00
9x12 Wilton seamless rugs	$54.50

Majestic Furniture Co.
1057-59 N. WESTERN AVE.
NEAR SANTA MONICA BLVD.

SPECIAL
THIS AD
GOOD FOR $5.00
on any cash purchase amounting to $50, if ad is brought in.
Hundreds of genuine values:
5-pc. Bedroom set $51.00
Bridge lamps, complete 3.75
Many others at equal savings.
RUDOLPH'S

FURNITURE—HOUSEHOLD GOODS, Sale, Exchange

Furniture, Household Goods at Auction —30-A

AUCTION
Wed. Nov. 24, 10 A.M.
3311 S. MAIN ST.
Big sale of high grade, medium and cheap furniture removed from several fine homes of different parts of the city; also several jobbers lots of new furniture, including overstuffed parlor sets, 10-pc. and smaller walnut dining sets, ivory, gray, green & walnut bedrm. sets, several odd teakwood pieces, odd beds, springs, mattresses, dressers, new and used gas ranges, 200 assorted Wilton, Axminster & velvet rugs, bedding, linen, rockers, chairs, dishes, utensils, in fact, everything to furnish any kind of a home.
S. BARAK, Auctr. HU. 6149.

A-U-C-T-I-O-N
Nov. 22, 10 A.M. Sharp
913 W. 2ND ST.
We have in our storeroom a very nice assortment of household furniture, consisting of 3-pc. mohair parlor set, and many other sets; we also have a birdseye maple bedrm. set, walnut bedrm. set, iv. bedrm. set, 10-pc. din. rm. set, 6-pc. din. rm. set, day beds, davenp. tables, rugs, stoves, beds, springs, matt., odd dressers, office equipment and many other articles too numerous to mention. Be sure and attend this sale.
H. H. GREENBERG, Auctioneer, MU. 4725. EVES. DE. 6887.

AUCTION!
TUESDAY, NOV. 23, 9:30 A.M.
3218 SO. MAIN ST.
For Tuesday's big sale we have a fine lot of living, dining and bedroom sets, in mohair tapestry, velour, walnut, French gray & ivory, odd dressers, beds, springs and mattresses, bedding and linens, chairs, rockers, pianos, phonographs, gas ranges, davenports, piano lamps, refrigerators, buffets, bric-a-brac, dishes, utensils and a beautiful selection of rugs. Dealers and general public invited.
DAN FELDMAN SELLS IT.
Pacific Auction House

A-U-C-T-I-O-N
TUES., NOV. 23, 9:30 A.M.
112 E. Jefferson St.
Folks, for this sale we have exceptional furniture of every description, such as 3 quality player pianos, beautiful bedroom, dining, 3-pc. living room sets, odd dressers, springs, mattresses, davenports, gas ranges, all kinds; chairs, rockers, lamps, beautiful assortment of rugs & carpets and articles too numerous to mention.

SEWING MACHINES—
Sale, Exchange, Wanted —30-X

SINGER & WHITE SEWING MACHINES, $15 & up. Others, $9.50 and up. Terms as low as $1 week. Electrics $25 and up. Machines rented, week or month. All makes repaired. NEW METHOD SEWING MACH. CO., 837 S. Spring. TR.0061

SINGER, White, New Homes, $5-$8, $10-$15, terms low as $1 wk. We rent, sell, repair all makes. TATUM & CAMPBELL, 335 S Hill. VA. 6205

$1 DOWN AND $1 A WEEK—
15 SEWING MACHINES, $8 to $15.
25 Electric Portables, $25 to $65.
EMPORIUM, 712 S. Grand.

200 DROPHEAD Singers, Whites and others, $7.50, $10, $12 up. Singer electrics, $18 up. 3114 S. Western. EM. 1655. Open evenings.

A & W SEW MACH SHOP—New & used: sold rented. Expert repairing, all makes. 3702 S. Vermt. BE. 6126.

99-K SINGER, cost $113, sacrifice $42.50. EM 1655.

MUSICAL INSTRUMENTS—
Sale and Exchange —31

BABY GRAND PIANO
A floor sample, mahogany finish. Special price $495.
Westlake Branch,
Birkel Music Company
2402 West Seventh St.

PIANOS
25 used thoroughly reconditioned & guaranteed pianos, players and grands. Lowest prices in the city. See these—Nuff sed! Open eves.
Martin Music Co.
TR 9621 734 S Hill.

ON account of financial reverses will sacrifice all my equity in $2075 Special colonial design reproducing baby grand piano. Two-tone walnut case. Bench to match. Large library of hand played rolls. Used less than 3 months. For unpaid balance of $1250. Very easy terms to responsible party. Don't delay—see this at once. Ask MR. DREISS to show piano now on display at WURLITZER, 816 S. Broadway. Open evenings. FA. 4640.

TO settle estate must dispose of beautiful $1385 world renowned "Louis XV" Adams Brown mahogany baby grand piano. Used only a few months. Like new. Bench to match. Price $845. Prefer cash, but will arrange terms with responsible party. Don't delay—see this at once. Ask MR. THORNTON to demonstrate piano on display at WURLITZER, 816 S. Broadway. FA. 4640. Open evenings.

TO save my commission on the original sale I will transfer contract for a beautiful brown mahogany grand for small balance due. Piano used only a short time, looks like

MUSICAL INSTRUMENTS—
Sale and Exchange —31

BALDWIN PIANOS
Now at
Factory List Prices
Introductory Terms
$10 delivers Upright Piano.
$15 delivers Player Piano.
$25 delivers Grand Piano.
$100 delivers Reproducing Piano
Two Years on Balance.
THE
Broadway Dept. Store
Music Departments, Eighth Floor.

1000 PIANOS for sale or rent, at the big 10-story storage warehouse, new & used models, almost every well-known make included. Uprights selling as low as $17 Players as low as $77 Pianos rented as low as 50 cents mo. Lincoln Piano Storage Co., 800 N. Spg. St. at Alpine. Take B W or 3 car, get off at Alpine & N. Broadway, walk one block east to big 10-story storage warehouse. Ask for Miss Helen or ph. ME. 1441

STEINWAY practice piano, used, $195. Pay $5 mo. DANZ, 105 N. Spring.

BUNGALOW piano, high grade, bench, will sell cheap. 632 W. 42ND ST.

CORNETS, violins, clarinets, flutes, drums, etc. $10 up. 125 S. Bdwy.

PLAYER piano, used, $135, 80 rolls, cost $800. Storage, 437 S HILL.

FINE Chickering upright piano, $165. WH. 7736. 916 S. WINDSOR BLVD.

DECKER & SON baby grand used, $275 Musical Storage 437 S Hill.

MUSICAL INSTRUMENTS—
Wanted —31-W

SPOT cash for your used piano. Call MR. SHORT. TR 9621.

PAY cash or exc. radio for used piano or grand. Phone VA. 0256.

RADIO EQUIPMENT—
Sale, Exchange, Etc. —37

REFLEX three-tube, runs from light socket, absolutely comp., all access. $65. Terms. Factory to you. Perm. service guar. Comparison invit.
Baker & Fitzgerald
2605 W. 54th, cor. 4th ave. VEr. 4194. Open nights till 9:30. Sun. 10 to 5.

RADIOLA
Operating 5-tube from light socket.
NO BATTERIES
Installed $39.50. 10 mo. to pay. Open evenings. BE. 7439. 2135 W. PICO, at Hoover.

RADIOLA "20," THE UTMOST IN RADIO FOR THE LEAST, DISTANCE TONE SELECTIVITY, UNCONDITIONALLY GUAR. COMP. $166.55. YOUNG'S, 516 W. SANTA BARBARA.
THE RCA "20" WILL OUTPERFORM ANY RADIO REGARDLESS OF PRICE.

$57 FOR $155 CONSOLE

MISCELLANEOUS—For Sale —33

USED WASHERS

MONDAY SPECIALS. Thor No. 16, $60; Hurley Superior, $75; Sea Wave, $40; Boss, $50; "1900", $45; Easy, $119; Easy, $129. 716 S. FIGUEROA. TR. 7618. Open Eve.

GUN GUN GUN For sportsmen who know and like fine things: 12-gauge double-barrel hammerless French "Ideal" shotgun, wonderfully balanced, not excelled in any way. McInerny, 1657 Cordova st. BEacon 2434.

CABINET woodworking outfit, complete, cheap. 6035 Pasadena ave.

$12 TRICYCLE $6. Good condition. Call Mon. BE. 8457. 1027 W. 35 st.

Office, Store Equipment —33-A

SHOW CASE BARGAINS

Meat cases for ice or mech. refrig., center icers. Counter cases, double decks. Complete line-up for markets, with scale spaces; marble, wood or Vitrolite trim; also candy cases, piped for ammonia.

You will find hundreds of bargains in our 3 FLOORS OF 2ND HAND CASES

WEBER SHOW CASE & FIXTURE CO.,

816-330 SO. LOS ANGELES ST. PHONE HU. 0460.

TEN OFFICES

OF OAK, MAHOGANY AND WALNUT FURNITURE, CONSISTING OF ROLL TOP AND FLAT TOP DESKS, ALL SIZES TYPEWRITER DESKS, TABLES, CHAIRS AND OFFICE ACCESSORIES, TO BE SOLD AT VERY LOWEST PRICES 321 I. W. HELLMAN BLDG., 124 W. 4TH ST.

MILLER Desk & Safe Co., 219 W. 2d. DESKS, SAFES, FILES, RUGS Two big stores, packed with all kinds of office equipment, new and used, 2nd st., the center, the headquarters of the office equipment. Largest stock in city. Mr. Buyer, you'll greatly benefit by visiting 2nd st. Make your last stop. We don't state prices here, but everything is in plain figures.

JOSEPH BELLUE

OFFICE FURNITURE EXCH.

42" oak flat desk $15.00
$85 Wal. 60" flat desk $59.00
32x52 Oak rolls, 6 only $55.00

631 S. Spring, 4th Fl. TR. 7291

SEE OR CALL KOEPPEL FOR EVERYTHING IN USED OFFICE FURNITURE See the WORLD'S best value in all quartered 60" flat, $49. L. A. DESK CO. 348 S. HILL ST. TR. 6735.

ENTIRE BUILDING FULL OF NEW AND USED OFFICE FURNITURE IN OAK, MAHOGANY & WALNUT. SAFES, FILES AND SUNDRIES. "LOW-RENT DISTRICT" PRICES. TERMS COR. 4TH AND LOS AN-

[illegible]

MISCELLANEOUS—For Sale

Antiques, Art Goods —33-F

EXQUISITE Mantoon red & white shawl, over 200 yrs. old. Val. $1000 Will take $500. Lge. hand crocheted bed spread, val. $350, take $100. Lot odd pcs. Call 9 to 10 a.m., 2488 W. WASHINGTON BLVD.

THE H. H. Cross collection of oil paintings now on the market; no finer collection of Indian and animal life in America. On display at 5005 W. Washington.

ORIENTAL ANTIQUES Repairing of all art goods. J. I. KOJIMA 2329 W. 11th St.

RARE & unusual antique furniture, china & old glass. 480 SO. FAIR OAKS AVE., Pasadena.

ANTIQUE bass dial grandfather clock $100. Guar. 749 WHITTIER ST.

Cameras, Supplies —33-H

CAMERAS AND LENSES BOUGHT SOLD AND EXCHANGED Roland J. Giroux. 223 W. 3rd St.

Lumber, Bldg. Materials —33-K

BUILDERS' BARGAINS

5-panel doors ....$ 1.80
Sheathing Boards, M......... 18.00
China Toilet (guaranteed).... 17.50
Inside Lock Set .... .53

MOX, INCORPORATED

"Builders' Department Store."

Jefferson at Maple, HUm. 9000
3001 Downey Road. ANgelus 7536

(Open Saturday until 4.)

LUMBER BARGAINS
Siding $17.00
Roofing $1.00
Ceiling $30.00
Plaster board $27.00
MILLER BOX & LUMBER CO., 201 N. Ave. 18. CA. 5900.

LUMBER LUMBER

We are wrecking 126 room hotel, all kinds building material. COAST WRECKING CO. 1900 South Alameda at Washington

FOR SALE—California sugar & white pine lumber, 8x4 rough stock. Thoroughly dry. On R.R. For particulars write to R. S. Ballou, Anderson, Cal.

LUMBER prices slashed, going out of business, everything at cost. Holdridge Lumber Co., 1670 E. 20th.

3-PIECE bathroom set, $50; sinks, $3. Guar. toilets, complete $15.50. Wilner Bldg. Supply Co. 425 E. 9 st.

300,000 2nd hand bricks for sale, $8 a thousand delivered in city. AN 2590. 1631 S. SOTO.

Books, Periodicals —33-M

24-VOLUME National Encyclopedia. Like new. $65. 337 S. ALVARADO.

[illegible]

SWAPS—All Sorts —36

BUICK tour., $100, new rubber for anything of value. 9600 S. Figueroa.

BUNGALOW equity for good car, diamonds, lots or what? 2180 W. WASHINGTON. DU. 4117.

BUNG.—New Spanish stucco, 7 rms. 2 baths, Beverly Hills. What have you 1st paymt. JENKINS. HE.9299

CABIN & 2 lots, cedar Pines Park. Value $600, for car. WE. 5185.

CONFECTIONERY, good loc., in theater bldg. Some cash & anything of value for balance. 1896 W. Adams.

CONF. & lunch, liv. rms., clear lot or house to $3000. 6104 S. Main.

DENTISTRY for carpenter work, .32 automatic, diamonds, what? Address X, box 363, Times Branch.

DODGE—Late mod. Perfect. Trade for fur coat, diamonds or radio. 1763 GLENDALE BLVD.

DODGE tour., $275. Good repair, repair, rubber. Want diamonds. 1807½ GLENDALE BLVD.

DUPLEX, new, will take lot or good auto 1st pymt. 232 N. Ave. 49.

EQUITY $2000 in 40 acres farming land in L. A. county, for equity in bungalow or what have you? WA. 0268.

EQUITY $3000 in 7-rm. home in Westwood, balance $5950. Submit offer. GL. 5878.

EQ. $8800, 6-rm. hse., view lot, $3700, straight 7% mtg., want flat, dbl. or court. Will assume. WE. 8425.

EQUITY in lot and in 1 ac., exch. for poultry, rabbits. TH. 3430, morn. ev.

EQUITY $1200 W. Adams dist. lot. Take T.D. or $850 cash. HE. 3535.

HOME—4-rm., $2500. Want car, lot or what? OWNER. TH. 1374.

JEWETT de luxe sedan. Looks brand new. Worth $1200. Want lot or house equity. 1522 WEST 65TH ST.

LOT eq. $920 Ambassador Pk. nr. Pico, for auto. Miss Abadie, GL. 2284

LOT, large cor., Burbank, val. $1500. Auto & cash for my equity. Mtg. due 1 yr. No mo. pay. EM. 7650.

LOT, industrial, at Montebello. Trade equity for what? 558-740.

MEMBERSHIP in Sunset Canyon Club and cabin site for '24 Ford coupe. Burbank 783. Address S, box 277, Times Office.

OIL paintings, high-grade, for what? 6308 MADDEN AVE. TH. 0157.

PIANO (Stroeber upright) for diamond, coupe or what? Ph. TU. 2848.

PLACER—Proven ground, consider any reasonable deal. REID, 245 W. Jefferson. HU. 4723.

RABBIT ranch, 5 acres full bearing peaches, water, electricity, Riverside CO. Pr. $4000. Bal. due $2625. Pay $20 mo. Want farm implements, furniture or anything useful on a ranch. Address S, box 139, Times Office.

REO, 1921, stake, mechanically O.K. good tires, wonderful car for transfer or express, $295 or what? 1817½ ECHO PARK AVE.

SEDAN wanted in exchange for 4 lots & some cash. Address S, box 216 Times Office.

STUDEBAKER big 6 tour., fine cond. $585. Want piano or lot. Terms.

[illegible]

SWAPS—All Sorts —36

9 BEAUTIFUL level lots, covered with huge pine trees, fronting on hotel grounds, only a few feet from lake, value $300 each, all clear. Trade for Palo Verdes lot, trust deed, high grade auto or anything of equal val. H. HOLBERSTADT, 827 Burnside ave., L.A.

$1700 EQ. in 4-rm. house, Maywood, for closed car or what? DR. 5693.

BUILDER to finish 2-room building for my clear sedan. WH. 7797.

WHAT HAVE YOU TO TRADE FOR ELECTRIC WASHER TU 1304.

AUTOMOBILES

AUTOMOBILES, ETC.—Miscellaneous —40

Prices Slashed Far Below Our Cost For 5 Days Only

Saturday Sunday Monday Tuesday Wednesday

SALES of new Chryslers have increased tremendously. Never before in the history of new-car sales has such a porportionate increase in sales taken place. Used cars are coming in to us twice as fast as ever before.

WE are compelled to slash prices to an extreme low level.

OUR stock must be reduced by 50 cars. For 5 days you can buy at your own price. Don't fail to take advantage of this opportunity. If you are not ready for delivery, a deposit will hold any car in our stock.

BEFORE you buy new or used car, do yourself the justice to look thru the finest stock of used cars in the city.

THERE are 100 to choose from & here are just a few to give you an idea what we are doing. Every car is thoroughly reconditioned, so there is nothing to worry about on that score.

1923 Buick 6 Tr....	$ 495
1924 Buick M. 6 Sed	995
1924 Buick 6 Rds...	885
1924 Chrysler 70 Br.	995
1924 Cadillac 63 Rd.	1895
1921 Cad 59 Vc. Cpe.	595
1925 Nash Tr......	795
1925 Reo Sport...	825
1924 Stude. Sp. Br.	775
1923 Stephens Rds..	495
1924 Willys Knt. Sed	695

DON'T get the idea after reading these prices that these cars are junk. There isn't a single one of them that your neighbor could tell was a used car. If you don't believe this, come in and see them. EASY TERMS.

Greer-Robbins Co.

CHRYSLER DISTRIBUTORS

Four Stores

1015 SO. FIGUEROA. WE. 2175
434 W. PICO. WE. 6080
1140 SO. FLOWER WE. 9241
1218 SO. MAIN WE. 9249

LIQUIDATION SALE OF REPOSSESSED AUTOMOBILES

Every Car A Bargain

PRICED BELOW DEALERS' COST

Over 200 Cars To Choose From

PACIFIC SERVICE AUTO EXCHANGE

1045-47 S. Grand. WE. 9411. OPEN EVENINGS

AUTOMOBILES THIRTY DAYS' Free Service Guarantee

1925 & 1926 HUDSON & ESSEX OVERHAULED MECHANICALLY, REFINISHED & NEW TIRES; CONVENIENT, EASY TERMS QUALITY AND PRICES RIGHT

Walter M. Murphy Motors Co.

Hudson—Essex Distrib'trs for Southern California

Open evenings & Sundays.

942 SO. HOPE ST.

NOT BROKE BUT BADLY BENT!

This is YOUR opportunity. We have equities in about 25 cars, all makes & models. The money we owe on these cars is past due. Finance co. gives us until the 22nd of this month to unload. WATCH US DO IT! We will trade our equities for almost anything. Have you got something you don't need? Bring it in & drive an automobile home. Easy terms on balance. OPEN EVENINGS & SUNDAY. 3835 S. VERMONT AVE.

REAL BARGAINS

ANDERSON Tour. '20 ....$ 85
CHEVROLET Coupe '23 .....$175
CHEVROLET Sedan '24 .....$275
ESSEX 4 Touring '21 ....$165
PEERLESS Coupe '20 ....$195
HUDSON Coupe '18 ....$200
HUDSON Tour. '20 ....$225
CHANDLER Dispatch '22 .....$275
CHANDLER Coupe '21 ....$350

Some have new tires. All in good mechanical condition. Cash or terms. Open evenings. 1046 WEST 7TH ST.

CHEVROLET SALE

Chevrolet dealer sells out, all used cars sold immediately regardless of price. Fords, Chevrolets, Dodges & Essexes and many others. Cars stored at 1638 W. JEFFERSON during sale. Open evenings. Ph. EM 9236. Terms

REPOSSESSED CARS
Marmon 4-pass. coupe.
Rickenbacker 4-pass. coupe.
Peerless Sedan.
(Above have good rubber, new paint)
Chandler Sport Touring.
All in first-class condition. Will be sold for balance due on cont.
C. H. Thompson. Terms. 503 W. Pico

Pierce-Arrow Barg.

38 Roadster.
38 5-pass. touring.
38 7-pass. touring.
36 2-pass. roadster.
4-pass. Locomobile sedan.
HANSON PIERCE-ARROW SERV. 1204 W. PICO WE. 5748

HUDSON coach, 1923 ....$295
Studebaker touring, 1923 .....$285
Rickenbacker touring, 1923 ..$285
These cars must be disposed of at once. Easy tms. arr. 542 S. Fig.

CADILLAC, choice of 10 late models. '26 spt rdstr., '25 custom cpe. cch. Vict. Phaet. 63 & 61 models. All reconditioned & priced right. Herb T Brown 1431 Vine HE 1431

PHONE your want-ads to The Times. No credit arrangement necessary. Courteous, experienced ad-takers, day and night, will help you with your copy, if desired. MEtro. 0700.

DODGE 1923 TOUR., $250.
CHRYSLER 70 785
WM. E. BUSH, INC., FIGUEROA AT 21ST ST.

BUICK standard six sedans and coupes 1925 and 1926. WESTWOOD MOTOR CO., 11216 Santa Monica Blvd. Sawtelle.

AUTOMOBILES, ETC.—Miscellaneous —40

LYNN C. BUXTON

STUTZ "8" DISTRIBUTOR

Stutz 8 roadster, latest model.	$2650
1927 Buick Country Club cpe.	$2020
1925 Cadillac brougham	2150
1925 Jewett coach de luxe....	895
1925 Marmon sedan limo.....	2150
1925 Flint, Cal. top..........	895
1925 Willys-Knight 6 cpe. sed.	1385
1924 Cadillac 7-pass. sedan...	2250
1924 Stearns sport sedan	1250
1924 Lafayette sedan	1485
1924 Buick master 6 coupe....	895
1924 Packard 6 sedan.........	1585
1920 Stearns sport	245

MANY OTHERS, EASY TERMS 1635-36 SO. FIGUEROA ST. OPEN EVENINGS & SUNDAYS

OVERLAND 6 de luxe, late model. ROY M. JOHNSON, 1118 W. Wash.

Touring Cars for Sale —40-A

BUICK 6 TR., '22, BUY Good cord tires, original finish, mech. o.k. Terms. W. P. HERBERT CO. 1702 S. Figueroa. WEstmore 4326

BUICK "6" 1924 tour. New duco finish, bumpers, etc. E Z terms. HOWARD AUTOMOBILE CO. 1367 So. Figueroa. WE. 5012

BUICK 1925 tour. Gold Seal. Easy terms. Open evenings. HOWARD AUTOMOBILE CO. 1122-28 S. Olive. WE. 8617.

BUICK 1925 Tour. Master 6. 5-pass. Like brand new. Many extras. New balloon tires, etc. Only $965. Terms or trade. 1153 SO. MAIN

BUICK 6 tour., '25 model, pract. new tires. $795. LOZIER-HIGBE CO., 1358 S. Figueroa. Open eves.

BUICK, cheap. Calif. top. Mech. perfect. Many extras. Good rubber. 1502 6th ave.

BUICK touring, 1920, fine condition, must sell, $150. Owner, DR. 8838.

BUICK, late '24 tour., new duco. Fine condition. $185 dn. 4456 Sunset Bl.

CADILLAC "63" TOURING A SPECIAL, $1785 Don't fail to see this today at the above price. It won't last.

DON LEE

Cadillac Distributor over 20 yrs. Figueroa & Pico. WE. 3795

CAD. PHAETON, '22, $1000 Duco finish, natural wood whls., 2 spares, A-1 mech., terms. W. P. HERBERT CO., 1110 S. Flower st. WEstmore 0232.

CADILLAC Phaeton, model 61, latest 1923 series. Has bumpers, trunk, many extras. Must sacrifice this beautiful car at once. Liberal payments arr. $250 down. 507 S. Flower

CAD. 63 phaet. eq., priv. pty., take it, car as 1st pymt. Welch, 6162 Hollywood Blvd. HO. 2901, HO. 0487.

CADILLAC, privately owned, 4-pass. phateon, 61 model. 254½ S. Ardmore

CHANDLER TOUR., '22, BARG. New duco finish, Cal. top, motor overhauled, terms. W. P. HERBERT CO., 1702 S. Figueroa. WEstmore 4326.

[illegible]

AUTOMOBILES ETC.—Miscellaneous

Touring Cars for Sale —40-A

WILLYS-KNIGHT 1925 tour. "Big 6" Refinished a beautiful sport color in lacquer, nearly new tires, $1275. G.M.A.C. terms.

DON LEE

Cadillac Distributor over 20 Yrs. Figueroa & Pico. WE. 3795.

Roadsters for Sale —40-F

BUICK master 6 sport roadster, latest 1926 series, original finish, practically brand new. Car driven very little, fully equipped. Must sac. immediately. Liberal payments arranged. $285 down. 507 S. FLOWER.

BUICK 1924 road., refinished a beautiful 2-tone duco. 5 brand new tires, bumpers, wind wings and other extras. See this exceptional buy today. TROY MOTORS, 1132 S. Figueroa.

BUICK Road. $250. A snap at this price. Open evenings. HOWARD AUTOMOBILE CO. 1122-28 So. Olive. WE. 8617

BUICK sport rdstr., latest '25 Country Club with jump seat. Car almost new. Driven very little. Will sac. for $1085. Lib. terms. 4216 S. Broadway.

BUICK 1926 master 6 sport road. Gold seal. Orig. 2-tone spt. finish. HOWARD AUTOMOBILE CO. 1367 So. Figueroa. WE. 5012.

BUICK rdstr., master 6, '24, fine condit. Sac. $775. Owner. DR. 8838.

CADILLAC 63 road. Custom built. Cost new, $7500 Now $2250. Terms.

Nothing But Bargains

1401 No. Vine. HO. 2901

CADILLAC 1923 rdst. Bargain. HARMON & ATWOOD, 2146 W. Wash.

CHEVROLET 1926 road., run very little and just like new; priced way low on easy terms. J V Baldwin, 1417 S. Figueroa.

CHRYSLER 70 Rdstr., latest '26 ser. Br. new, only driven few hundred mi. Fully equipped. Party returning East must sac. at once. Can arr. paymts. $295 dn. 542 S. FIGUEROA.

Chrysler Roadster, 6-70

ALMOST NEW take car in trade, liberal terms. 1830 S. FIGUEROA.

CHRYSLER 70 roadster, 1926 series. Looks and runs like brand new car. Fully equipped. Must sell immediately at tremendous sac. Liberal time payts. arrg. $285 dn. 507 S. Flower.

CHRYSLER '26 58 roadster, practically a new car. Many extras. Guaranteed Only $210 down. Kelley Kar Co., 1834 S. Figueroa.

CHRYSLER road. '26, mod. 60, run 1800 mi. Sac. owner leav. city. GR. 9104.

CHRYSLER 1925 "70" road., new tires; looks & runs like new. W. H COOK, Autos, 1135 S. Olive

CHRYSLER roadster, '26, sac. equity $235, assume bal. contract, $39 mo. No dealers. 599624.

DIANA Roadster 1926, clean, $1350. 1059 S. FIGUEROA. WE. 4114.

DODGE roads., late '25, driven very little perfect cond. Will sacrifice. $185 down, small payments 1145 S. FIGUEROA.

[illegible]

AUTOMOBILES ETC.—Miscellaneous

Coupes for Sale —40-C

CAD. 63 coupe, 5-pass. This beautiful car has been completely overhauled and refinished, excellent tires, fully equipped. Guaranteed. $1950. Easy terms. 1401 N. Vine. HO. 2901.

CHEVROLET 1925 coupe. Original duco sport finish, new tires, disteel wheels, priced low. BALDWIN'S LOT, 1124 S. Figueroa

CHEVROLET 1926 coupe, gray finish, new tires, disteel wheels, looks like new, big snap, terms. J. V. BALDWIN, 1417 S. Figueroa

CHEVROLET coupe. Driven few miles, several extras. $625. Terms. FELIX CO., Chev. Dealers. 1055 S Olive.

Chrysler Coupe. 1926

Used very little, must sell quick, $1275. 1047 S. OLIVE ST. WE. 8044.

CHRYSLER 80 COUPE

Current model, run 2200 miles, must sell at once. $2350. 1035 E. Colorado st., Pasadena.

CHRYSLER 70 Royal coupe, late 1925. Has special finish, Biflex bumpers, every extra. Brand new. Tremendous sacrifice. $285 down. 507 S. Flower.

CHRYSLER '26, 58 cpe., orig. finish, like new, fully equip. & guar. Attractive price, only $215 down. Kelley Kar Co., 1834 S. Figueroa.

CLEVELAND 6 COUPE, LATEST—Like new, fully equipped, & guar. Easy terms. W. P. HERBERT CO., 1110 S. Flower st. WEstmore 0232

DURANT 1924 coupe, refinished, bal. tires, 4-wh. brakes, $325. Terms REO MOTOR CAR CO., 422 W. 12

FORD '24 coupe. Original finish, good tires, bumpers, etc. See this coupe at once. $295. 3 days free trial. 30 days free service. J. A. NADEAU'S Bargain Center Central & Slauson. HU. 2240

FORD 1926 COUPE Never been registered, car practically brand new. Carries new car guarantee. Big discount. Terms. J. A. NADEAU'S BARGAIN CENT. Central & Slauson. HU. 2240.

FORD cpe., 1924, new Duco, xlnt. rubber, several extras. $50 down & drive off, guaranteed. PEARL MOTOR CO., 2254 Colo. Blvd., Eagle Rock.

Ford Coupe, '26 Model

Car in A-1 shape. Must sell, as I have no further use for car. L. J. STILLWELL, 936 S. Grand ave.

FORD COUPE, LATE 1925, balloon tires & all extras. Like new. A real buy. WILSHIRE MTRS. 759 So. Vermont. WA. 9051.

FORD 1924 model coupe, must sacrifice this coupe at once. It is in new car condition thruout. Terms. 5181 WEST ADAMS.

FORD COUPE, 1925, balloons, many other extras, good as new car. Terms or Trade. Sam Bennett, 222 N. Vermont.

FORD '25 series coupe, $325. All new balloons. 3-day special. Terms. FORD—BEN FAHY—DEALER

[illegible]

AUTOMOBILES, ETC.—Miscellaneous

Sedans for Sale —40-D

CHANDLER de luxe sedan, 1925 series, 4-door, 5-pass. Looks & runs like brand new. Balloon tires, disc wheels, bumpers, trunk, every extra. Tremendous sac. $785. Liberal time payments arranged. $175 down. 507 SOUTH FLOWER STREET.

CHANDLER sedan, '23, $500. A1 condition. Terms. 1825 S. FIGUEROA. WE. 6640.

CHEVROLET LANDAU. One of best equipped cars in Los Angeles. Run only 500 miles. Sell at big discount. Equipment cost over $150 and includes Hartford shock absorbers, double bar bumpers, special steering whl., visible gas gauge, motometer and cap, rear vision mirror, automatic windshield wiper, stop signal, spare cord tire with tire lock, cigar lighter, Johnson gear shift lock and onyx gear shift ball. This is a real buy. Will consider old car as part payment. Easy terms on balance. See this one NOW. It will not last long at price asked. Ask to see Mr. Schlosser's car at SPENCER KENNELLY INC. 12TH AND MAIN STS.

CHRYSLER 70 Royal sedan, late 1925 series. Original finish, car looks and runs like brand new. Has double bar bumpers, oversize cord tire equipment. Must sell at tremendous sacrifice Liberal payments arranged. $285 down. 507 South Flower st.

Chrysler 80 Sedan. 1926

Cost $3500, will sacrifice $2650. This car has been driven just a few miles and same as new. WE. 8044. 1047 S. OLIVE ST.

CHRYSLER 58 sedan, almost brand new car. Must sac. at once. Most liberal payments arranged. Car to be seen at 1230 South Figueroa.

CHRYSLER (58) sedan, bought in April, good as new Repossessed by Finance Co Full price $850 $215 down. 1136 S. OLIVE WE. 1776.

CHRYSLER sedan, very latest series '26, 70 model. Can't tell from brand new car. Sac. $1085. Payments arranged. $250 dn. 1230 S. Figueroa.

CHRYSLER 60 sedan. Late 1926. Only driven few miles; like new A sac. $285 down. 4456 SUNSET.

CHRYSLER '25 sedan, 6-70 model. Beautiful car. $245 dn., bal 18 mo. Buick Specialty Co., 1215 S. Flower

Dodge Brothers Sedan.

1926 Special. Driven very little and practically new, disteel wheels bumpers, etc. Special $975. ALBERTSON MOTOR COMPANY Dodge Brothers Motor Car 1534 So. Figueroa. Open Evenings.

DODGE special sedan, 1926 Equipped with bumpers and spare tire driven very little. In perfect cond $895 Terms arranged. $225 down. 1145 S. FIGUEROA. WE. 6701

DODGE SEDAN, GOOD $100 OLDS. SEDAN, '23, $275. W. P. HERBERT CO., 1702 S. Figueroa. WEstmore 4326.

DODGE de luxe sedan, very latest ser. '26. Fully equip. Sac. $895. Payments $185 down. 1230 S. Figueroa.

[illegible]

AUTOMOBILES ETC.—
Miscellaneous

Automobiles for Hire —40-R

U DRIVE
CHRYSLER, STUDEBAKER DODGE, WILLYS-KNIGHT, FORD
The Ford Livery
619 SO. FLOWER ST.
PHONES, VA. 7834, MEt. 2576

LATE model sedan, with exceptionally competent driver, hour, day, week or month. Go anywhere, any time. Know Cal. thoroughly. DU. 9828.

Accessories, Parts & Equipment—40-S

USED Ford parts cheap. Also Buick touring. 9600 S. FIGUEROA.

MOTORCYCLES—
And Bicycles —41

FOR SALE—1925 Harley Davidson motorcycle, can be seen at Burdett Air Lines, 9401 S Western Ave.

INDIAN scout, fine shape, $46. 615 E. 35TH PLACE.

TRACTORS—
Farm Implements —42

USED Fordson tractors, 6 to select from, each one guaranteed for 30 days, priced right. Frank T. Hickey, 2528 SANTA FE AVE.

PETS—LIVE STOCK

HORSES, MULES, CATTLE—
Goats, Sale, Exch., Etc.

Horses and Mules —43

FOR RENT—Good work mules, any number you want, also complete grading outfit road rollers, dump wagons, graders and water wagons. Office and yard, San Fernando Rd. and Broadway Glendale. Ph. Glendale 1280; phone CApitol 0964.

FEW nice saddle riding horses, for sale, cheap. 2037 E. Glen Oaks, Glendale Phone Glendale 1727-W

BEAUT. young Shetland pony, ideal pet for child. Reas. OX. 1227.

Goats, Milch, Etc. —43-B

A few exceptional milch goats for sale, thoroughbred bucks for service Address K. box 132. Times Office.

POULTRY AND SUPPLIES—
Pigeons, Rabbits, Bees

Poultry and Supplies —44

SELLING out 1400 select W. L. hens, 6 to 12 mo. Superior, McFarland and Scofield accredited. Culls removed, leaving best only. Unusual bargain. Get yours quick, going fast. 3-4 mi. south of Hansen Station on Santa Ana line. Mormt, R-1, Anaheim.

WE have just had an expert vaccinate our W. L. pullets against chicken pox & canker. BURBANK PULLET FARM, 1001 Chestnut St., Burbank. Phone 192-R.

PHONE your want-ads to The Times. No credit arrangement necessary. Courteous, experienced ad-takers, day and night, will help you with your copy, if desired. MEtro. 0700.

FOR SALE—200 White Leghorn pullets, Howard strain, 7 mo. old, laying. Must sell today. No place to keep them. 5515 York Blvd. GA. 6094

POULTRY WANTED, all kinds, will call anywhere CITY POULTRY 2923 S. Hope st AT 6263

150 R. I. RED roasters, 4 to 5 lbs. Also fat ducks. Redwing Hatchery. 2046 E. Florence. DEl. 6893.

400 W L laying pullets, must be sold, $1 each. 5735 LINDLEY AV., Reseda, Cal.

POULTRY WANTED — ALL KINDS. Will call anywhere STAR POULTRY, 1250 E. 22nd st. HU. 0654.

MACKS poultry, top prices paid. Call anywhere, TH. 1768. 224 W. 83d St.

BEST egg mash, $2.60, scratch $2.75 del. American Grain Co. TH. 6119.

Ducks, Geese, Turkeys —44-B

WANTED—TURKEYS AND DUCKS. WILL CONSIDER OTHER KINDS OF POULTRY IF A BARGAIN. SPOT CASH PAID MR. SCOTT, 6228½ SANTA MONICA BLVD. PHONE GRanite 4584.

Rabbits, Hares, Etc. —44-C

HUNDRED Manchu Chinchillas, imported. Other business compels sacrifice at cost. Phone mornings, Sterling 0040, Pasadena.

I HAVE over $400 worth of registered fur rabbits that I sacrifice for quick sale. MR. HASKINS, 111 E. Bdwy. Room 10, Glendale.

MANCHU Chinchillas, American white fur meat, does breed, $2 up. 8634 S. FIGUEROA.

RABBITS for sale in one lot, sale 50 does and bucks. 2030 W. Pico.

RABBITS, some with young, and new hutches, for sale. Barg. HE. 4413.

BRED lilacs or chins, $10; W. Flem. litters. 4961 Eagle Rock Blvd.

RABBITS, all breeds bucks, bred does $2.50 Guar 16020 S WESTERN

PETS AND SUPPLIES—
For Sale, Exchange, Wanted

Birds —46-A

BEAUTIFUL yellow canaries in full song, $10; females, $1. Phone WH. 1762, 4527 Lomita st.

ALL kinds of canaries and finches. Johnson's, 5818 Carlton Way, Holly.

GOLDEN pheasants for sale. 912 Maltman ave. 599197.

Dogs —46-C

SCOTTISH TERRIER puppy, male, 8 mos. old. Very fine imported stock. Mrs. Keim, OX. 4877.

BEAUT. silver gray male police pups, 4 mos., sired by "Dolph," $30 up. OX. 1408 or OX. 5318.

COCKER spaniels, reds, blacks, none better. 1019 E. Slauson, opposite barbecue stand.

POLICE puppies, pedigreed, reasonable. GA. 6391.

PEKINGESE bargain. 1263 N. New Hampshire. Phone 593402.

WANT German police dog, full grown, 532 Sefton ave., Monterey Park.

THOROUGHBRED Airedales, 7 wks. 4625 Finley ave., Hollywood. 593698

CHOW pups, red, real teddies, also grown stock. 7814 S. Bdwy. Reas.

WIRE-haired terrier bitch, due in season. Ph. 414-R Lankershim.

GREAT Dane puppies, sell or trade. Father imported at stud. 595554.

BOSTON ter., 9 wks. & 4 mos., 2 toy Beauties. Reas. 8778 2 ave. RO.5294

CHOW pups for sale, thoroughbred ch. Sire Schino Chee Kee. 1711 W. 57TH

WIRE-haired Terriers, pedigreed, best in Hollywood. 1771 N. Highland av.

REAL ESTATE

HOUSES—
For Sale

Miscellaneous —50

IT IS SIMPLY WONDERFUL MAGNIFICENT STUDIO living-room 33 ft. long by 20 ft. wide with GORGEOUS SILK VELOUR draperies and a handsome tapestry; 3 beautifully decorated bedrooms; with exquisite silk draperies; 2 wonderful tiled bathrooms; fine dining-room; crystal lighting fixtures; delightful SEMI-ENCLOSED PATIO. The owner, A PROMINENT OIL OPERATOR, has moved to a much larger home. The price is right.

GLENN & SMITH
633 South Western ave.
WA. 9371; WA. 2196; WA. 7274.

ACCOUNT of my mining interest taking me to Arizona will sacrifice my luxurious home completely furnished, including electric reproducing grand piano, Zenith radio. Located on large corner lot only one block from exclusive Larchmont shopping district. Over $4000 spent on landscaping alone. My price of $22,500 represents a loss of over $7000 to me. Sell unfurnished if desired. Owner, 100 SO. LUCERNE BLVD. GR. 0352.

$5000 — BUNGALOW WESTWOOD
Practically new. This is absolutely the cheapest thing in Westwood. Well built, well planned., Won't last. Call Mr. Paxon, with Hal C. Hardin, OX. 1508. (Sun. & eves. OX. 6026.)

20-UNIT APT. Wilshire dist., near Vermont, income $1000 monthly. Price $75,000, will consider 4-flat bldg. at part payment. RALPH H. MOORE REALTY CO. 205 Lane Mortgage Bldg., TR. 5971.

OWNER'S SACRIFICE
564 NORTH PLYMOUTH BLVD.
7-room Spanish bungalow in New Windsor Sq. I am leaving city Dec. 1st and must sell immediately. Open for inspection daily 2 to 5 p.m.

$12,600. THINK! 55 ft. corner, 6 rm. bungalow, 1 blk. Beverly & Larchmont Blvd. Only $2500 down. Owner's loss your gain. EDGAR D. SLOAT, 139 N. Larchmont Blvd. GR. 0352.

NEW 5-ROOM home Small down payment. Easy terms. Real fireplace Hardwood floors Shrubs Flowers Garage A GOOD BLOCK TO LIVE IN. Call at 707 E 94th st. Phone THornwall 8629

NEW 4-rm. mod., 2 bedrms., lot. lge. enough for second house, 1 blk. to school. 5c "E" car. $3500, $200 cash $35 mo. only. Owner. MU. 1777.

NEW 5 room stucco bungalow, fine location near school, owner transferred to San Francisco. Address T. box 281, Times Office.

5-RM., just built, 3 tile baths, shwr., liv. rm. 18x30, hand dec., beau. grounds. 834 Longwood. Owner.

NOTHING down, pay like rent, beau. new 6-r. stucco. TU. 9937. RO. 0033

HOUSES—
For Sale

Miscellaneous —50

A Bona Fide Proposition
Have any reliable builder or architect inspect this home—it will mean a sale.

6-rm. Spanish Mission stucco, with large living room, cove ceiling, recessed indirect lighting system, behind ornamental iron grille fixtures. Large, beautiful fireplace. Mahogany finish. Heavy velvet drapes on iron rods, cloak closet off entrance door. Arched passage with step-down to dining room, same finish and drapes as in living room. Special light fixtures with real bells, unique built-in china closet. Windows open on patio. Large kitchen with 5-coat paint work on canvas walls and ceiling. Breakfast room and sun room which can be utilized for extra sleeping room. 3-tone tile bath, full length mirror, steel medicine cabinet and built-ins. 2 large bedrooms planned for double furniture arrangement, 4 and 5 windows, each room having large dressing closet. Patio with solid tile roof. Electrically controlled 2-unit gas furnace, instantaneous hot water heater of best make, concrete basement. Double garage with special features. 8 beautiful olive trees with flood light for night use.

This is positively the best buy in the beautiful Rossmoyne district. An inspection is a sale, as we know values. Shown by appointment only. Refer to Mr. Benard.

L. H. WILSON, INC.
1530 S. San Fernando Rd., Glendale
CA. 1714. Glendale 1551.

820 SO. OXFORD
A LOVELY TWO-STORY HOME FOR PRICE OF A BUNGALOW.

A splendidly located 11-room home amid residences costing fortunes.

There are 3 master bedrooms, lovely sleeping porch, radio room and a children's play room upstairs. Lower floor has living, dining, breakfast and sun rooms, white kitchen, pass pantry and maid's rm. & bath.

1 block from Western, 2 blocks from Wilshire. 12 minutes from 7th and Broadway. A splendid home, an excellent investment.

JAMES J. DONAHUE
Wilshire corner Western. DR. 4951

SPECIALS
OPEN FOR INSPECTION 1 to 5

ENGLISH STUCCO
1127 SO. BURNSIDE

ENGLISH BRICK
525 SO. NORTON AVE.

Real Spanish Bungalow
6130 DEL VALLE DR. Carthay Center.

Prices have all been reduced for quick sale.

HOWARD & BOSWELL
3461 West 6th St. DU. 1845.

BUNGALOW UNUSUAL
7 ROOMS, 2 BATHS, $12,500.
ARTISTIC ENGLISH type bungalow with ROLLED ROOF, "THATCHED EFFECT," consisting of large living-room with HIGH CEILING and handsome PLATE GLASS PICTURE window with fine view; delightful breakfast room beautifully decorated in pastel shades; 3 bedrooms and 2 fully TILED BATHS; with separate CABINET showers; basement and GAS FURNACE. The gorgeous MULBERRY draperies and a beautiful breakfast room set are included. Compare it with others you have seen.

GLENN & SMITH
633 South Western ave.
WA. 9371; WA. 2196; WA. 7274.

Open For Inspection
1 to 5

200 So. Arden Blvd.
Attractive 10-rm. English stucco, large corner lot.

601 So. Norton
Beautiful stucco home on cor. Adjoining Windsor Square.

832 So. Lorraine
Wonderful home and extensive grounds, well landscaped with tennis court. Priced for sale.

HOWARD & BOSWELL
3461 West 6th st. DU. 1845.

5 BLKS FROM
CIVIC CENTER
In the heart of the
DOWNTOWN DISTRICT
12-unit court. Lot 80x165.
116 N. FLOWER AT AUCTION
TUES., NOV. 23RD, 11 A.M.
INCOME $320 MO.
Look into this at once.
C. H. O'CONNOR & SON
AUCTIONEERS. WA. 8174.

VICINITY OF LOS ANGELES COUNTRY CLUB
A home you will be proud of; individuality, refinement. English type, 7 rooms, 2 baths. Hand decorated walls in three colors. Large French windows. "Italian Marble" stairway. Master bedroom 16x18. Ocean and mountain view near Wilshire blvd. and L. A. Country Club and University site in Westwood Hills. I believe it is the best buy in L. A. $3000 cash, balance easy monthly payments. Phone E. E. MILLS, GRanite 1815.

AUCTION
Foreclosure Sale
TUES., NOV. 23
11 o'clock in lobby of Title Insurance Co., 5th street entrance. 18 acres, corner in Van Nuys. Near Standard Oil Co.'s well now drilling. Subject to about $17,000 against same. Property is located cor. Terra Bella and Payton sts.

$9500 WILSHIRE BUNG.
$1000 CASH.
Located just north of Wilshire Blvd., nr. Fairfax. Brand new stucco, tile roof, 5 large rooms, log fireplace, tile bath, breakfast room, unit furnace, garage. Call MR. NELSON. WH. 4313.
HUGH EVANS & CO., Wilshire at Fairfax.

DAYS OF THE DONS
Are brought to mind in this seven-room Spanish home of your dreams. Total price $8500, cash $1500. Far less than rent carries the balance. 3 bedrooms, large living and dining rooms. It's a small edition of a mansion, located in Westwood, the University area. DRexel 8172, evenings WA. 2115.

WESTWOOD HILLS
Complete new hillside home on attractively landscaped view lot. All new, convenient features including unit system, automatic furnaces. Large rooms, homey atmosphere and everything modern. Architect and builder both proud of the finished result. PHONE HO. 4467.

HANCOCK PARK BARGAIN
Beautiful 9-room home, just finished, well built, 3 tiled baths, mah. finish, canvas walls. Price $27,500. Will consider as part exchange good lots. Los Feliz or Hollywood Way. ARTHUR S. BARKER CO. Cor. Wilshire & Oxford. WA. 1952.

YOUR OPPORTUNITY
TO BUY AT COST
Brand new 7-rm. English stucco, 3 large bedrms., 2 complete baths, separate shower, real fireplace, elec. controlled furnaces. 1127 S. BURNSIDE AVE. OPEN 1 TO 5. OX. 5249.

EXCLUSIVE LAUGHLIN PARK
Leaving city, will sacrifice 2-story 8-room, 2 baths, mahogany trim, tile roof, fish pond, rare trees, shrubs, with adjoining 63-foot lot for $26,500, or without lot for $18,000, furniture very cheap if desired. Phone 593-780.

$100 Down
New home, just finished. Owner at property today. 1527 Shenandoah near Pico and Preuss.

6-ROOM 2-STORY SPANISH HOUSE
The spirit of the coming great University! Culture in every line! and comfort, too; 3 bedrooms, 2 baths, near the University site. Price $13,500. Call MR. FITZ, OXford 1187.

FOR SALE by owner, 5-rm. stucco bungalow. Large corner lot. All conveniences. Occupied 6 months. ½ mile from Universal City. 1 blk. W. of Ventura Blvd. 3903 VINELAND AVE. $8000. $2500 down.

723 SO. OXFORD
MUST BE SOLD TO CLOSE EASTERN ESTATE. CALL WA. 9371.

WHY WAIT A MONTH ON YOUR ESCROWS? SECURITY TITLE COMPANY, 105 N. Broadway. TR. 9738. 5 DAYS' ESCROW SERVICE

NOTHING DOWN
Pay like rent, beaut. new 6-rm. stucco, good loc. RO.0032. TU.9937

6-RM. mod. bung., dbl. gar., $5000. $500 dn. 775 E. 45th. HU. 1308.

HOUSES—
For Sale

Miscellaneous —50

Actually Worth $25,000 Our Price $15,250
Here is something different, a COUNTRY PLACE—not in Hollywood, not in Beverly Hills, but in the city limits of Los Angeles, on a COMMANDING EMINENCE, with a magnificent VIEW of the CITY, MOUNTAINS and OCEAN.

It is an IMPOSING ENGLISH 2-story, consisting of an attractive entrance hall, large living-room with high ceiling, GLASSED IN SUN ROOM, delightful patio, wonderful cabinet kitchen, maid's room with tile bath on lower floor; 4 master bedrooms with 2 fully tiled bathrooms upstairs. The main MASTER BEDROOM is 24 ft. long.

This charming residence is situated on a large lot, beautifully planted with a large variety of shrubs, plants and flowers. The house alone must have cost $17,500 to build. This is another one of those WONDERFUL BARGAINS we occasionally buy, which will esteem your most sanguine expectations.

GLENN & SMITH
633 S. WESTERN AVE.
WA. 9371; WA. 2196; WA. 7274.

10 ROOMS—3 BATHS
$16,750. TOTAL PRICE.
SHREWD BUYERS ATTENTION
Large square stucco with RED TILED ROOF having the APPEARANCE and DIGNITY of a $25,000 home.
CENTER HALL; living room; dining and breakfast room; finished in RICH MAHOGANY; wonderful kitchen with KELVINATOR and handsome enamel range; maid's room and bath downstairs; 4 elegant corner master bedrooms and two fully tiled baths up.

GLENN & SMITH
633 South Western ave.
WA. 9371; WA. 2196; WA. 7274.

TO CLOSE AN ESTATE
OPEN FOR INSPECTION 1 to 5 P.M.
356 S. SERRANO
Will be sold for less than lots are worth. 120x150 ft. lot, 10 room, 3 baths, beautiful Colonial home located at the northeast corner of 4th and Serrano. Now unrestricted. Live in it a few years and double your money.

KELLS & GRANT
Wilshire at Western. DU. 3000

UP TO THE MINUTE
Spanish stucco bungalow just completed. Located among beautiful homes near shopping center & Wilshire bus. Three large bedrooms, 2 tile baths & shower. Gas unit heating system. Oil on canvas walls. Soundly built by reputable builder. Cannot be equaled under $16,000. Must sell quickly Price $13,750. Call WH. 2963 eve. & Sundays or MR. WILKINSON,
BURTON & CO.
WESTERN AVE. AT 10TH ST.
EM. 9171.

"FOUR WALLS
DO NOT A PRISON MAKE." But may be drab and uninteresting. READY FOR INSPECTION SUNDAY Unusually attractive HOME. 4 bedrooms, music room, living room 16x28 with 15-ft. ceiling. Inclosed patio, full tile roof, 70-ft. lot, finest location in beautiful Rossmoyne. Appointments bespeak comfort and refinement, you are invited to 1123 Rossmoyne ave., Glendale. PRICED TO SELL. E. S. GILBERT 504 Haas Bldg. TUcker 3511

Another Burton Special
1139 S. MANHATTAN PLACE
OPEN DAILY 1 TO 5
The lot is worth as much as we can deliver this beautiful 7-room bungalow for. Key lot to the corner of Country Club Dr., which will soon be one of the finest apt. house sites in L.A. See this at once or call RO. 7213 eve. & Sun., or MRS. BRIGHAM.
BURTON & CO.,
WESTERN AVE. AT 10TH ST.
EM. 9171.

McCALLA HEIGHTS
Glendale way, 15 minutes from 1st and Broadway.
OWN YOUR HOME CHEAPER THAN RENT
$40 per month pays for beautiful new 5-rm. stucco, Spanish or English. Wonderful view. Hdwd. fls., tile bath, all street imprvts. Garage. Total price $5000. Com. to brokers.
E. E. McCALLA COMPANY
448 South Hill, Room 801.
Phone BRoadway 2002.

121 FREMONT PLACE
Lot 103 ft. by 245 ft.
A distinctive home in this exclusive place. 6 bedrooms, 4 baths, 2 lavatories, living rm. 30x20, library, 16x18, dining-room 16x22. Priced for quick sale. MA. 1072, WH. 8337.

901 S. Sierra Bonita
Another snap offered you by Burton & Co. The last six sold in two weeks. 6 large rooms, 3 huge bedrooms. High terraced lot. This is your opportunity to purchase a real home at a low figure. Call RO. 7213 eve. and Sundays or MRS. BRIGHAM, with
BURTON & CO.,
WESTERN AVE. AT 10TH ST.
EM. 9171.

SAN FERNANDO BLVD.
COR. GARFIELD
BET. GLENDALE & BURBANK.
Vacant 50x135
AT AUCTION
Tues., Nov. 23rd, 2 p.m.
C. H. O'CONNOR & SON
AUCTIONEERS, WA. 8174.

LOW COST OF LIVING
Did you ever investigate the low cost of living in Hawthorne? 5c carfare, low taxes, no assessments. I have a house to fit your purse. Terms to suit. Owner, G. M. BROWN, HUmbolt 9000.

800 SO. ALMONT DR.
BEVERLY HILLS, CALIF.
Beautiful Spanish home, on 60-ft. corner lot with 3 bedrooms & 2 baths, must be seen to be appreciated. Priced $2000 below actual value. Drive out & see this today. It's open for inspection. A real bargain for someone.

LOS FELIZ
$16,500. NEW
2-story, 8 rooms, 2 baths, extra toilet and lavatory. Very accessible unusually well built and designed. Unit heating, elec. refrigeration and everything you expect to find in a $40,000 home. Terms or trade for vacant lot that is not inflated. HO. 7408

Beautiful—Exceptional
WELL constructed 8-rm. and reception hall, stucco house, 3 tile baths, hot water heat, hand dec. throughout; 3-car gar. All street improvements made. Fine neighborhood. 611 N. CHEROKEE AVE., HANCOCK PARK. Owner.

$9750 Larchmont Dist.
ON BEAUTIFUL LUCERNE BLVD. Owner of this cosy 6-rm. house has moved out of town and will sacrifice. Lot 50x140; worth $8500.
Dippell-Wallace-Bermant
241 N. Larchmont. HEmp. 3329.

Open for Inspection
BEAUTIFUL ENGLISH HOME
201 N. Rossmore
Situated upon Wilshire Country Club golf course. 10 rooms, lot 100 x200. Business abroad necessitates quick sale. DR. 2370.

BUILDERS LOSS
Brand new six-room bungalow tile bath, shower, Tiffany walls, Batchelder mantel. Tile roof, garage, double front lot. Concrete street. Only $8000. $1000 will handle. REYNOLDS. OL. 8111.

$4950—$250 CASH
Special today, new 5-room Spanish stucco bungalow, tile bath and sink, garage, shrubs & lawn, 345 W. 95th st., near Broadway, ½ blk. to yellow car. DR. 5991.

HOME AND SPECULATION
Beaut. 7 rm. bung. located on 50x140 bus. lot on Larchmont Blvd. Only a few feet from Beverly. Have this tied up at $21,000 for few days only. This is a real home with a $10,000 profit in the very near future. EDGAR D. SLOAT, GR. 0352

FINE Hillside home, 6 rooms, double garage, fine place on Glen Albyn Drive. Priced to sell, easy terms, good car service. Paved streets. Don't miss this. BUILDERS' FINANCE ASSN. Inc. 315 So. Broadway. WA. 2291.

$4500. ABSOLUTE SACRIFICE 3 BLOCKS HEART OF TOWN SCHOOLS, STORES, CAR LINE NEW STUCCO BUNG. TILED. WORTH $6500. ALHAMBRA EASY TERMS. MEt. 1548.

WILL exchange beautiful Spanish home, 14 wonderful rooms, overlooking golf course. Price $150,000. Half trade, balance mortgage. Owner, 3306 W. 6TH ST. DRexel 8727.

8-RM. home, 122 S. St. Andrews. Lot B zone, unres. $11,500. Must be sold. Open for inspection.

3 RMS., water, gas, lights, $1650, $165 cash, $30 mo. ½ blk. to Buchanan school. 5c car. Owner, MU. 1777.

HOUSES—
For Sale

Miscellaneous —50

SACRIFICE. Fine home, setting midst beaut. trees. High hedge. Absolutely private, like an estate. Furn. or unf. Gar. Lge. cor. Swell mtn. view. 4966 TEMPLETON. GA. 1187.

$3000 UNDERPRICE, ill health compels owner to sacrifice beaut. 7-r. stucco in Beverly Hills, 150 ft. from Wilshire. Call owner, OX. 1744.

647 SO. JUNE
BEST BUY IN LOS ANGELES
O'CONNELL & WHITE, Fitz. 4667.

West and Northwest —50-A

Beautiful Wilshire Home
2 blks. E. of Western, 2 blks. N. of Wilshire. Exact loc. 451 S. Serrano ave. Lge. liv. rm., den, scr. pch., din. rm., bkfst., kitch., maid's rm. & bath, 1st floor. 4 lge. bedr., slp. pch. & 3 baths, 2nd fl. Lge. dble. gar. with chauffeur's rm. No cash required. Will take all paper or small home in L. A. or Pasadena up to $10,000 if priced right. Call at 451 S. SERRANO or phone WA. 4639, from 9 to 4. Eves. WA. 3770.

"IT IS A DREAM"
8-R. Sp. home. Lge. lot. Panoramic view. Mah. & iv. fin. Tile roof, 16x25 bil. ceil. liv. R. Sun in all rms. 3 lge. B-R. rms. 2 baths, shower. Beaut. tiled bath & kit. Unit heat. Real firepl. which HEATS. Dbl. garage. Close in, among fine imps. Hill home priced DOWN. $16,000 buys it. Splendidly financed. Small amt. will hdl. Wilson, own. EM. 6296

W. HOLLYWOOD HOME
COMPLETELY FURNISHED
7-rm. including piano, Frigidaire. 3 bedrms., 2 baths, unrestricted lot, value alone $10,000, 50x151. 5 new garages. Price $15,000, $7000 1st mtg., 3 yrs. Will consider vacant in trade. 1237 N. ORANGE GROVE AVE. Bet. Sunset & Santa Monica Blvd. GL. 5271, 9 to 5 daily.

BEAUTIFUL BUNGALOW AT SACRIFICE, AT ONCE. 3 BEDROOMS. SUNKEN TUB, TILE BATH. BREAKFAST ROOM & BUILT-INS. HARDWOOD FLOORS, CLOSE TO SCHOOL, TRANSPORTATION. DOUBLE GARAGE. THIS IS A REAL HOME FOR SOME ONE WHO APPRECIATES. SEE THIS WITHOUT FAIL. TERMS TO SUIT. PH. RE. 5834. MR. HARRIS.

$5500
$50 down, $50 month. 5-room English stucco, tiffany finish, hardwood floors, tile bath & sink. Corner lot, double garage, lawn & shrubbery in. Block from Pico near Santa Monica. CHAS. CLOPTON, 248 S. Brand, Glendale. Phone Glendale 131.

Carthay Center
7-RM. Spanish bungalow, 3 large bdrms., breakfast room, 2 baths, unit heat, dble. garage, & fine high east front lot. $2000 underpriced. See it today. 1131 Stearns Dr., EM. 5233.

LOS FELIZ homeseekers attention—Beautiful exclusive home on Los Feliz Blvd., near Vermont, containing 10 rms., 4 bedrms., 2 sleeping porches & maid quarters, 3 baths, 4 garages, 2 pati[illegible]. Was priced $50,000, now reduce[illegible] $37,500 for quick action. Owner [illegible] arrange terms. 4962 LOS FELIZ BLVD.

LADY GOING EAST
MUST SACRIFICE AT ONCE
Beaut. 5-rm. stucco, tile bath and sink, on attractive street between Washington and Adams. Only $5450. Good terms. No trade. OWNER. WH. 7092. 2246 Cloverdale.

FOR SALE—NEW THREE-BEDROOM RESIDENCE, 6272 DREXEL ST., WILSHIRE-FAIRFAX DISTRICT. $13,000. EZ TERMS.
JAMES V. WESTERVELT
744 Wilshire Blvd., Beverly Hills
OXford 3004

WILL trade my beautiful Wilshire modern home, 10 rooms, 4 baths, located high ground, between 3rd and 4th streets, for a 4-family flat, well located, or will accept well located lot as part payment. Call evenings after 6 o'clock. WA. 5445.

FOR SALE—Beautiful new 7-rm. bungalow, large living-room, breakfast-room, 3 large bedrooms. Very attractive decorations. 2 tile baths, unit heat, double garage. Price $13,500. 6310 W. 5TH ST., near Wilshire Blvd. Phone ORegon 4563.

OWNER leaving city, 5 large rooms and breakfast room, at bargain. Double garage. Convenient to 2 car lines, near stores, theater & school. Well improved. Ideal modern stucco home. $1700 down, $50 mo. 3010 12TH AVE. EM. 7828.

NEW 2-STORY SPANISH
Near 10th & Western, Wilton & L. A. Hi. 4 bedrooms, 2 up & 2 down. 60-ft. restricted lot. Tile roof. $25,000, terms. Owner, TU. 2162, or EM. 8231.

A REGULAR STEAL
Modern seven-room home on Wilton close to Beverly. Large lot, location the best. Full price $11,500, $3000 down. Phone WE. 6302.

$350 DOWN
2 modern stucco bungalows on 1 lot. Rents cover payments. Recent death of husband compels sacrifice. $1000 less than cost. Phone GA. 8648.

$12,000 139 N. GRAMERCY PL. Eight-room bungalow and basement. Lge. liv.-rm., din.-rm., bkfst. rm., kitchen, lndry. pch., 4 slp. r., bath, toilet, hall, bsmnt., gas furnace, auto. water heater, dbl. garage.

2 BEAUTIFUL 2-story homes, stucco 8 rooms & furnished hollow tile 5 rooms, lot 75x150. Wonderful trees & shrubbery, exclusive neighborhood. Price $30,000, $10,000 cash. Call at rear house, 2120 4th Ave. No agents

FOR SALE—DUPLEX ON TRADE—NEW, 15 ROOMS, ALL LARGE, 4 BATHS, IDEAL LOCATION. CLOSE TO YELLOW CAR LINE. LOOK IT OVER & MAKE OFFER. 175 SO. MILTON AVE. MR. ROHN.

MAKE ME AN OFFER
For sale, new 4-room house with breakfast nook; all conveniences. Also 4 and 2-room house with modern conveniences. 2745 Glassell st. DRexel 3149.

$2000 UNDER BANK APPRAISAL
Large 6-rm. bungalow, 2 lots on cor., paved streets. Dbl. garage. Beautiful lawn & shrubs. $8000 and assume assessments. Mtg. $4000 at 5½%. No agents. 2760 S. Harcourt.

NEW 5-R. stucco. Lot 50x160. I will guar. steady work to good man. $2500 cash, bal. $45 mo. Raise chickens, rabbits. (One room rents $25 mo.) Think, act quick. This will not last. 3121 Canfield, Culver City.

For quick sale by owner, $5300. Large 6-rm. bungalow, hardwood floors, gar. 2502 Hillcrest Dr. Near Adams. Mortgage $3500 at 7% cash for eq. Worth $6500. Phone EM. 8565. Owner on premises.

2237 S. BUCKINGHAM ROAD. Owner's home. Almost new. 6 rooms, hardwood floors, tile bath, screen porch, double garage. $14,000. $4000 will handle. No agts. Ph. EM. 2347.

TWO good buys, 1 6-rm., 1 7-rm., furnished, excel. location, want acre, Ventura blvd., on 1. Have other good buys; have lot to apply on dbl. Burkhalter Realty Co., OX. 5547.

NEW 10-rm. duplex, west L. A. Hi. School. English type; everything of the best, must sacrifice; take reas. down paymt. Bal. mo. Taylor, 1028 S. CITRUS. WH. 5798.

6-RM. bungalow by owner & builder. 3 bdrms., 2 baths, storerm., 3 closets, sanitas thruout, furnace in basement. Price $13,950. Terms. 507 N. MILTON AVE. Ph. WH. 8729.

$8500. 6-RM. SPANISH BUNG. Beaut. new, barrel ceilings, patio, 2-tone Tiffany; take lot as part pmt. 1631 S. Point View, nr. Pico & Fairfax.

FOR SALE—7 room house, basement, gas furnace, at 3rd and Harvard. Price $15,000.
BORTON & BOYER
800 Sun Bldg. TR. 5031.

FORECLOSURE sale, 10 rms., cost $25,500. Sacrifice now $21,000, $1000 dn., 15 yrs. to pay. 1-4 blk. to Wilshire, 2 blks. E. of Fairfax. 728 Ogden Dr. WH. 8725, morns.

MUST be sold to settle estate. Two story duplex on No. Windsor Blvd. Might consider clear vacant and some cash. Bal. easy. Terms. VA. 2778.

BARGAIN—Cosy 5-rm. frame bung., 2 screen porches, close in, nr. Echo Pk. av. 1853 Preston. Own. EM. 0166.

S. W. COR. Bangor & Highland, attractive new dbl. stucco, 4 R. ea. Built up to the minute. Must sacrifice for $8500. Cash $2500.

FROM GARRET TO CELLAR IN ONE DAY. Windows, woodwork cleaned, floors waxed, rugs shampooed. "THE ACME CLEANERS." ME. 1680

BEAUT. 2-story English stucco, on cor. Must be seen to be appreciated. $9500, terms. 1200 La Fayette Rd. WH. 8250.

ECHO Park dist., near Sunset Blvd. If you are looking for real home, 6 rms., just completed, up to the minute, at big disc. GR. 9383.

BETTER CLASS HOMES
HARRY GROSSMAN
204 Haas Bldg. 7-Bdwy. TU. 2471.

LARGE 7-room bungalow, 3 bedrooms, 50-ft. lot, strictly modern, paved st. 2129 West View. $8500. easy terms. DU. 5400.

VETERANS' Seaboard Mtg. Co. will build you fine home for $5000. OX. 1717.

4 LARGE room house for sale. Excellent car service. 1128 S. Normandie. Ph. DR. 3439.

SACRIFICE my own new home, mod., fine loca. $2500 underpriced. Look it over. Good terms. WH. 7290.

$9500—Two 4-rm. stuccos, 3-car gar. Near Sunset Blvd. Sell or trade for small bung. DU. 6710.

$5250, $500 dn. New 5-R. stucco. Highland nr. Washington. Robertson Rlty Co., 4625 Wash'ton. WH. 1440

HOUSES—
For Sale

West and Northwest —50-A

Confidential Sale
Money cannot make them any better BRICK ENGLISH MANOR HOME Exclusive Windsor Square District. 10 large rooms, 4 master bedrooms, 2 master baths, sleeping porch. The exquisite living room is 20x34 ft. Unusually large rooms thruout the house. Complete tiled kitchen. Servants' quarters in house and chauffeur's quarters in garage. Lot is 80x190 — beautifully landscaped.

This home is worth $70,000, but we can deliver for $50,000. Terms if desired.

No phone information, all information is strictly confidential, and unless you are interested in a wonderful buy in this type home, please do not answer this ad.

Call Mr. King for special appointment.
Sunday call RO. 5146.
PRINDLE-BASSELL CO.
1243 Wilshire Blvd. OX. 6234.
Beverly Hills.

FOR SALE IN HANCOCK PARK AT SACRIFICE, BEAUTIFUL BUNG. Don't rest until you see it. This beautiful home can be purchased furnished or unfurnished. 6 rooms, large living rm. 20x30. 2 large bedrooms and tile bath, maid's room & bath, large closets, good storage space. Wonderful floor plan. 2-car garage, lot 50x135. Up to date home that you can't afford to miss seeing. This home is way under price. Don't waste any time calling ORegon 0304.
THOMPSON & STEVENS
5765 W. 3RD ST.

HOME LOVERS
TAKE YOUR CHOICE OF ARTISTIC SPANISH HOMES
See 1132 & 1136 Swall Dr. Out Pico 2 blks. west of Preuss Rd. Each 5 large rooms and bkfst. rm. Finished in real gum, hand decorated in oil thruout. Bath has tile walls, sep. shower rm. Many extra features. Low price for quick sale. $8950. Easy terms. Owner, EMpire 6105.

SAVE $3000
ENGLISH STUCCO, 3 BEDRMS., 2 BATHS, NEW, NEAR CARTHAY CENTER SCHOOL, 1½ BLKS. FROM WILSHIRE. PROPERTY IS CLEAR AND CAN BE BOUGHT FOR $8500 ON TERMS TO SUIT YOU. HERE IS THE ONE OPPORTUNITY IN A THOUSAND. J. HARVEY McCARTHY CO., CARTHAY CENTER. WH. 8413. EXCLUSIVE AGENTS.

SACRIFICE BARGAIN
Beautiful well built 5 rm. and breakfast alcove, English style house just completed. At 2232 Hauser Blvd. (bet. Washington & Adams.) Am forced to sacrifice immediately. Will sell for less than cost of construction. See house and make me an offer. This is a bona fide sacrifice. OWNER, GR. 5358 or HE. 5579.

AUCTION
MONDAY, NOV. 22ND, 2:30 P.M.
2760 ALCASE ST.
5 rms., modern home, will be sold to the highest approved bidder, lot 40x120. Go out to end of W. Adams car line, then 1 blk. so. A real buy. J. R. WARD, Auct., AX. 5789.

WILL SACRIFICE
Well-built Spanish style stucco bungalow, located on Glen Manor Place, 15 minutes from Broadway. Has all built-in features, hardwood floors, garage, lawn, shrubs, fish pond. Owner must sell. Small cash paym't will buy this week. Call OL. 4772.

OWNER'S SACRIFICE, my beaut. 7-rm. house on lg. cor. lot, 3 master bedrs., 2 baths, breakfast rm., hdwd. flrs., built-in cedar closet, features too numerous to mention, real cellar, elec. controlled furnace, a most extraordinary barg. Do not pass this (buy.) OX. 1462.

8-Room, 2-Story, $12,500
WILSHIRE DIST SNAP
New 2-story Span. res, 2 baths, elec. control. heat, all ½ in. oak floors, patio balcony, dble. gar., this is a steal. Apply 6509 Wilshire. WHit. 9118 or GAr. 1648.

CRENSHAW NR. WASH.
7-rm., 2-sty. $13,000. Tms. Sacrifice Owner, 1910 Crenshaw. EM. 8110.

6-RM. STUCCO, 3 BEDROOMS
Only $6900. Want car as first payment. 4870 W. ADAMS. EM. 4355.

BEAUTIFUL 8-rm. bung. on Arden Blvd. Modern. By owner. HE. 3535.

South and Southwest —50-B

3-ACRE COUNTRY HOME FOR SALE OR EXCHANGE. Spacious mod. 8-rm. home, 2 baths, 4 porches, children's playground, dble. gar., two 20x30 mod. poultry houses.
INGLEWOOD REALTY CO.
REALTORS
130 N. Market. Phone Ingle. 4.

SEE THIS
New 5-rm. stucco large bedrooms, something new in a breakfast room. Latest word in decorations.
$500 CASH. PRICE $6750
One block off Vermont, owner. 1126 W. 65 Place. TH. 9713.

MUST sacrifice large family house for less than adjoining small bungalows. Beautiful neighborhood; 5 bedrooms upstairs. Hardwood, Basement, furnace, dble. gar. Modern, close in. Bank mtg. $4750, 6%, 4 yrs. Owner. 1816 W. 43rd Pl., or phone FI. 4386.

Opportunity Calls
So grasp this chance to buy a 5-rm. house & gar. Lot 55x118 on 75 St., Rogers Park for $5000. $750 dn. 7800 S. Vermont. TH. 3379.

WE will sell you a new 5 or 6-rm. stucco bungalow, with gumwood finish, fireplace, tile bath & sink on big lot, as low as $100 down, balance like rent. See us today. Phone TU 7370. Smily Co., 326 Stack Bld.

$46.66 MO. INCL. INT.
6 lge. rms., bet. Vermont & Hoover, nr. 54th. Only $5750. $750 down. STANLEY WRIGHT, 5800 S. Vmt.

5 ROOMS $250 DN.
$35 mo. Span. stucco. This is a dandy at $4950. Call 5800 S. VERMONT. YO. 2611.

$50 DOWN, MOVE IN
4-room Spanish stucco & garage, wonderful bargain. See EVANS, 8955 So. Western. Phone TH. 0022.

SACRIFICE, 6-rm. bung., ½ block Western ave., lot 50x150. 1743 W. 50th st. Open. Price $6500, $1000 cash., bal. EZ. Scott De Ford Realty Co. 5017 S. Western av. VE. 3773

6-RM. model bung., completely furn. Between Culver City & Venice, must be seen to appreciate. Owner's sacrifice. Ph. WH. 1707 or TU. 7073.

INC. $60 MO. PRICE $4750, $500 dn., bal. $40 mo. Two 3 rm. houses on cor. lot, 1 blk. from Vermont, nr. here. 6301 S. Vermont. TH. 3537.

BUY NOW—MAKE $ $ $
4-room, 2 bedrm., $3250, $300 down. New stuccos & frame. Call Modern Home Inv. Co., 5724 S. Western.

$250 DOWN, $40 month. New 6-room modern to the minute. Tile bath, drain, fireplace, dbl. gar. See owner, 6613 S. BROADWAY.

HOME & income, 2 houses on 1 lot, 6 & 3 rms. near 54th & DENKER car, 1 blk. Sacrifice at $7950. $1000 cash. Bal. easy. Ph. YO. 4210. Right now.

5 Room & 2—3 Room
Houses on large lot, inc. $110 mo. Price right. 6521 S. Broadway.

$5660 BUYS $6500 5-rm. mod. bung. Bkf. nk., hdw. fls. Loc. high. $500 dn., bal. easy mo. pyts. Must sacrifice, leaving city. Owner, UN. 1203

BUY DIRECT FROM OWNER
6-rm. mod. bung., good as new, 3 car lines, nr. everything. $6750. Lot alone worth $4500. 904 W. 57TH St.

$7000, 6-RM. new stucco dbl. Gar. Lawn, shrubs, 1 block Western, going East, must sell. E.Z. terms. 8407 Western. TH. 6603.

2 HOUSES, 1 LOT, $5950
5 rms. & 4 rms. nr. Santa Barbara & Normandie. Dbl. garage. $750 cash 4106 S. Western Ave. UNiv. 4793.

MUST SELL—5 rm. mod., large lot, $1500 below value for this month only $4750. Call 1047 W. 97TH ST. or 8612 S. Vermont. TH. 7626.

$500 DN. 6-r. 3 bed r., dbl. gar., new, nr. Florence & Normandie, $37 mo. on T. D. Better see this now. Spalding, 7901 Western. TH. 9613.

$100 DOWN
New 5-rm. stucco, ½ blk. Vermont car. Call 102 Pl. & Vermont. TH. 6473.

5-ROOM stucco, up to the minute, very large lot on Gramercy Pl., easy terms, call owner. AX. 7556

BARGAIN — 4-rm. house, mod., lot 50x169. $2700 cash. Must sell. E. C. AUBIN, 10819 S. Vermont.

OWNER, 5 rms., hdw. floors, garage, cement dr., automatic sprinkler. $2500 mtg., bal. cash. 1948 W. 43 st.

$3600, SM. dn. pymt. $40. mo., inc. int. 4-rm. hwd. flrs., gar. West side, nr. car, lge. lot. 5711 S. BRDWY.

142x120 FT. corner lot, 2 four-rm. houses. Paved st., just off Vermont. $6500, terms. 7934 S. VERMONT.

$150 CASH $30 mo. Total $2800. 4 rms. and gar. Lot 71x176. Good for chicken farm. 8018 S. BUDLONG.

MODERN 6-rm. bung., 2 bdrms., bk. rm., nr. 3 schls. 4044 S. Hobart.

$35 DN. $25 mo. 4-rm. mod. gar. Nr. school & car. 6811 S. BROADWAY.

5-RM., $1000 underprice. Lovely home. $4550, $500 dn. 11409 S. MAIN.

6-RM. on carline, W. side. $3500. Sml. dn. paymt. $30 mo. 10725 S. MAIN

5-RM. modern bung. cheap. See owner, eves., for terms. 1840 W. 39 pl.

4-RM mod. home, W. side, $50 dn $35 mo. Owner. 7211 S. San Pedro.

$25 dn., $25 mo. 4-R. mod. Dbl. gar. $2500, lot 40x130. 9604 S. MAIN.

HOUSES—
For Sale

South and Southwest —50-B

RENTED NOW AT $50
Let it pay for self. Big 6-rm. shingle roof, hardwood, tile. Big lot 3 blks. school 5c car. $1000 under value $5500, $1000 dn. Home or invest. 7300 S. Vermont, TH. 8351.

$500 DOWN. Owner must sacrifice 6-room bungalow, 3 bedrooms, tile bath & sink, all hdwd. flrs., near Western, close to everything. Price only $6750, bal. $40 month. 2001 W. 48TH STREET.

Don't Wait-6 rms., $5000
½ blk. from Santa Barbara car, nr. Western. $1250 cash, 50 ft. lot. This is stealing. See it today. 4106 S. WESTERN AV. VE. 5383

Bet. Vermont & Hoover
6 rms., modern & garage, near 54th st. school & 2 cars. $5250, must sacrifice. 5017 S. Vermont. VE. 8576

BEST BUY IN L. A.
$2000 lot, 5-rm. stucco, all the trimmings, for $4350. Terms. 1437 W. 60TH ST. Phone TH. 4925.

$50 DOWN
Beautiful new 4-rm. house, $35 per mo. incl. interest. Call AX. 2403 between 11 & 12.

HOME & INCOME
Leaving U.S.A. Will sacrifice 2 hse. on big lot, 1 furnished. $7500. $750 dn. Cost $8800. 833 W. 81 st.

6-ROOM bungalow for sale or rent, with or without furniture for living room, dining room, 2 bedrooms & kitchen. Single garage. 5315 CHESLEY AVE. UN. 2869.

MUST SELL MY HOME
Practically new 5-rm. bungalow, modern in every respect. 1342 W. 41ST PL. UN. 7091.

7-RM. house for sale. Garage. 2 toilets. 356 E. 65th st. Hoyt. DR. 8325

East and Southeast —50-C

ATTENTION
Beaut. homes for colored people, east & west of Central ave., $500 down. AX. 5813.

COLORED FOLKS, ATTENTION! Nr. Central ave. duplex, 5 rms. ea. $6500. $1500 dn. 6-rm house. $4800. $700 dn., 5-rm. house. $4250. $600 dn., 6-room. Cal. house. $2650, $650 dn. ME 5346.

SNAP—$300 dn. Price $4250, Bal. $40 6 rms., lot 50x135, nr. Central. McLAREN, 4011 Compton. HU. 6544-J

5-RM. new stucco. Best bargain in dist. $1000 cash. DE. 3351.

North and Northeast —50-F

Wm. R. Myers Co.
3 new stucco English type homes. Convenient to Los Angeles transportation. Has L. A. phone exchange. In Cheviotdale Heights. UNUSUAL TERMS TO RESPONSIBLE PEOPLE. Tract office, cor. Ave. 64 and La Loma or phone TU. 3677.

$3650, REDUCED FROM $4250. for quick sale. 4-room bungalow, 2 bedrooms, garage, cement basement, lot 40x130, on York Blvd., 1 block 5-cent car. Will take clear lot. GEO. W. WILSON CO., 4000 Glassell ave. AL. 5516. Eves. AL. 2446.

$300 DOWN. Beautiful 5-rm. mod. stucco. Hdw. flrs., large bkfst.-rm., table & chairs, all built-in features, tile sink & bath. $5750. 4110 Pasadena ave. GA. 5127, eves. GA. 5478.

4-RM. mod. house, fine corner, total pr. $2900. 2 blks. 3 car lines, real bargain. All imp. paid. GA. 4800.

6-ROOM mod. house, $5750. Terms. Real bargain. 5663 York. GA. 7487.

$40 MO., 5-rm. stuc. bung., City Terrace, off Valley Blv. $4500. VA. 8536

Furnished Houses —50-K

$8750
New 5-room stucco, 2 bedrms. Modern. O'stuf. furn. Radio. Completely furnished thruout. Lawn, shrubs, sprinkler sys. Dble. gar. Willys-Knight sedan. 6457 Allan st. GA. 4578.

HOLLYWOOD—
For Sale, Exchange, Etc. —51

$4650 $4650
Remarkable View Lot
Worth $6500, but must sell. Very exclusive district in West Hollywood foothills. View can never be obstructed. A rare opportunity to secure a wonderful setting for a distinct home. We predict this lot will be worth $15,000 in 2 years.
GOODIN HE. 2101

Overlooking The City
If you are looking for real value as well as magnificent home, $5000 underpriced. DON'T miss this one. Located in one of the very finest residential sections in the city. Consists of 9 very large rms. 5 spacious bedrooms. 3 fully tiled baths. Wonderful view, perfectly level lot. 80x200. Many other features too numerous to mention. Clip this ad, drive out to 4963 LOS FELIZ BLVD, bet. Western Ave. & Vermont, IT SPEAKS FOR ITSELF.

LOS FELIZ SQUARE
Bargain
6-room stucco bungalow on a 60-ft. corner, 3 bedrooms, tile bath and shower, double gar., etc. See
A. B. STRODE COMPANY,
4705 Hollywood Blvd. OL. 5215.

3 BLKS. NO. OF HOLLYWOOD BLVD. PRICE ONLY $7500
5-rm. mod., level 50-ft. lot. All improv. installed. 1 blk. to Beachwood bus line, schools, etc.
CLEM PAINE, REALTOR
2303 Beachwood Dr.
GR. 5251. Exclusive Agt. HO. 9374.

What Have You to Trade
I have a $11,000 equity in $20,000 business lot, 100x150, to concrete alley, which I will trade for income property, trust deeds or what have you? OWNER, OX. 6403. Eve. & Sun., OX. 5523.

I WANT A RANCH
For my Hollywood hotel or apt. site, only 200 ft. N. of central business section of Hollywood Blvd. Present income carries. Equity $40,000. Want clear ranch only. Owner, Freeman, 1728 N. Hudson ave. GL. 9426.

EXTRA!
House that is worth $7500 for $6250, in beautiful Beverly Annex. Surrounded by 4 boulevards, near school and transportation. Your name the down payment.
J. PAUL GERAGHTY,
8383 Santa Monica Blvd. GR. 3269.

WANT HOME FOR LOT
I have a clear level corner lot 145 x145, covered with oak trees. I will trade in on a home in Hollywood or Beverly up to $13,000. Lot $7500. OWNER, OX. 6403. Eves. OX. 5523.

BEAUTIFUL bungalow in Hollywood, nearly new, completely furnished, dbl. gar., beautiful lawn & shrubs, near schools, stores & business. Owner must sacrifice at once, only $10,750, your own terms. 620 N. SYCAMORE. OR. 4366.

Only $2200 for 100 feet
In N. Hollywood, $440 down, drive out Cahuenga (Ventura Blvd.) to 11400 or let us take you. WOOD, 126 W. 3rd st. Rm. 706. Phone TU 1533. Salesman wanted.

STUNNING Spanish stucco, 2 blks. above Hollywood Blvd. Lge. liv. rm., 3 bedrms., 2 baths, a maid's rm. & bath. Elec. cont. furnace. Ex. lav., electric refrig., beaut. garden. HE. 5426. TAFT REALTY CO. HO. 7190

NEW double bung. 4 extra large bedrms., Fairfax Hi dist. Want good bldg. lot and small cash 1st payment, sacrifice. Owner & bldr., 534-536 HUNTLEY DR., W. Hollywd.

7-RM. bung. near all schools, 2 cars and bus, 5 min. walk Grauman's Egyptian Theater. Lot 50x153½. Zone B. $10,700. Terms. Owner. 1736 Cherokee. GR. 1793.

PRICE $9000
I have the finest & most beautiful 6-rm. Spanish bungalow in Hollywood on a corner. Near Beverly & La Brea. Easy terms. OR. 1602.

12 RMS. 2 baths, A-1 cond. 104 ft. frontage, shrubs, had $23,500 mtg. & T.D. improvements added, sell at bargain. 6429 Primrose cor. Holly. Dr. GL. 4933 or owner. WH. 7828.

$7950. New 7 Rs. $500 Dn.
Eng. stucco, 3 bedrms., W. Holly. COTTRELL, 6901 Melrose, GL. 1719

$4950
Something unusual, 4 rms., stucco. Nr. Melrose. WH. 1904. Own. Furniture.

NEW 9-rm. Hollywood home, 4 baths, elec. refrigerator & furnaces, 2 lge. balconies, unobstructed view trade or sell. Owner, GL. 8226.

$9500, $1500 DN. 5-rm. bung. nr. Santa Monica blvd. & Fairfax H.S. Easy terms. 844 Kilkea Dr. WH.1093

5-RM. mod. stucco bung. in Hollywood, $10,500, $3000 cash. 597-448.

HILLSIDE, beaut. view. 7-R 2 baths Pr. cut $2000. Builder. GR. 7524.

MUST sell new 8-r. home, ideal loc., terms. 1548 ORANGE GROVE AV.

HOLLYWOOD—
For Sale, Exchange, Etc. —51

HOME BARGAINS IN Exclusive Los Feliz Dist.
This is the best home for the money we have ever offered. Extra well built on a 100' front view lot. Comprises liv. rm., din. rm., kitchen, patio on 1st floor, 2 large bedrooms with 2 tile baths, library and den upstairs. Also maid's room and bath. Double garage. Price $30,000. Property is clear and can be sold on very easy terms. No exchange. Phone OL. 6716.

Bungalow north of Los Feliz. A cosy home on a corner lot. Exclusive location. Adjoining corner is held at $15,000. Price of this home and lot $16,500. There are many unique little features about this home that you will like. Easy terms but real money.

See this palatial 14-room home consisting of 5 bedrooms, 4 baths & showers. Maid's & chauffeur's quarters & baths. Unobstructed view of city & ocean. Price $50,000. Will take some trade.

WM. MEAD, CORNER LOS FELIZ & VERMONT. PHONE OL. 6716.

$20,000. $20,000.
A Picturesque Home
This is a clever home—one of the snuggly kind, full of comforts and conveniences. 2-story gray Spanish stucco set in the West Hollywood foothills among beautiful homes and surroundings. Very imposing and impressive. Large living room 16x28, commanding an enchanting view both by day and by night. 4 bedrooms, 3 baths, patio, radio connections, built-in refrigerator, 2-car garage. A rare combination of splendid arrangement and artistic decorations throughout. At least $2500 underpriced. Might consider clear lot to $5000, if not inflated, as part of first payment.
GOODIN. HEmpstead 2101.

OWNER LEAVING CITY At Once
Must sacrifice beautiful new Spanish stucco bglo. 6 rms. and bkfst. nook; exceptionally large living room, cove ceilings, tiffany finish, open fireplace, large dining rm., 3 bedrooms, 2 all-tile baths. Many special features. Lot 50x150. High class residential section Hollywood. For immediate sale, $11,500. GAINES INVESTMENT CORPORATION, 5158 Hollywood Blvd. Phone OLympia 1171.

Brick Residence Los Feliz Heights
Exceptional home, 9 rms., inc. 4 bedrms., 2 baths, billiard rm., large living and dining-room, convenient kitchen, sunny brkfst. rm. Lot 65x185. 3-car gar. Price $28,500. Attractive terms. 2439 N. Commonwealth ave. For appt. phone Mr. Greene, GL. 6498, with
T. J. Dunnigan
873 VINE ST., Hollywood.

HOME & INVESTMENT
Lovely 8-rm. Spanish, white, with Granada tile roof. Home on view lot in Hollywood's most exclusive section. No climb. 2 beautifully tiled baths. Cedar closet. Immense inner court. Outside barbecue. High beamed ceilings. Will give you wonderful deal for quick sale, as must have money to protect other investment. Will take your lot part pymt. OPEN, 1709 N. Orange Grove ave.

Best Buy in the City!
86 ft. ftg. on concrete st. with all imp. Fine home across street. Has good view & is 5 min. from Hollywood theatrical center. At $2975 on terms, you can't beat this for a home or investment. Don't just think it over, but "snap into it" & pick it up now. Ph. MR. MILLER, HO. 1344, today.

FOOTHILL HOME
Beautiful 2-sty. house on view lot N. of Los Feliz Blvd., on concrete st. 3 bedrms., 2 baths, tower entrance, large liv. rm., furnace heat, etc. This is certainly worth the price, which is $21,000. Ph. Mr. Oaks, OX. 6111 or OL. 1483.
HOWE & HAUN INV. CO.
339 N. Beverly Drive, Beverly Hills

DISTINCTIVE OFFERING
Conditions necessitate an immediate sale of this beautiful 9-r. Spanish residence, north of Hollywood Blvd. on 100-ft. corner commanding an unobstructed view. Grounds beautifully landscaped, avocado and barbecue patio, can be bought furnished if desired. For appt. phone OXford 1179.

THIS IS IT!
428 NO. MARTEL AVE.
6-room English bungalow with everything. Furn. heat, canvas walls tile bath and shower. Built-in refrig. Garbage recept. Radio niche. Tile entr. hall and closet. Double gar. Best construction. Lot 50x164. Price $11,500. $2500 down.

Bargain Hunters Look
Five-room bungalow, fine condition, just south of Los Feliz, between Vermont and Hillhurst, greatest bargain of the year at $7500. $1000 cash. Call MR. PERRY, OL. 5421.

Best Buy in Hollywood
Attractive well built stucco dbl. bungalow. All tile bath, hardwood floors. All in first-class condition. Lot 50x135. Lawn front and rear; shrubbery and flowers. Dbl. garage. Will sacrifice for immediate sale. $10,500. Phone OL. 1171.

CANADIANS, Attention!
Have you property in Montreal? If you want to get a home here in Hollywood we can make a trade for you. Have a real deal for a bona fide purchaser. Ph. C. N. JONES, HO. 1344.

A Real Sacrifice
IN WEST HOLLYWOOD
8-rm. brick & stucco bungalow. 3 large bedrooms, 2 tile baths. Property priced $16,500. It's yours for $12,500, easy terms. Call 591782.

FOR THE PERSON who is looking for the UNUSUAL there is a little English house of 6 rooms in the Hollywood hills. Among tall Eucalyptus trees. It seems to be in the country, but it is only 3 minutes from the boulevards. New. Complete in detail. Charming. Moderately priced. HO. 4171.

REGARDLESS of PRICE
Owner has instructed me to sell her new 5-rm. home nr. Melrose. You won't be wasting your time to see this one, as I have put the price tag on myself. CASS REALTY CO. 7929 Melrose. OR. 1601. GL. 0116.

JUST A FEW STEPS
To stores, car, schools, etc., and yet on a quiet "homey" street in one of Hollywood's best locations. A cozy, well built 5-rm. stucco bungalow. 1017 NOR. EDINBURGH AVE. HE. 6647.

MUST SELL OR TRADE
Wonderful new modern home, 10 rooms, 3 baths, finest view location in Hollywood, want smaller home or income property or what have you? Owner, 2341 Allview Terrace. GL. 3514. Agents, get busy.

PRICES CUT IN HALF
Two houses, 6 & 3 rms., crack proof stucco, hardwood floors, tile bath, 9x12, hardwood finish, 4 to 6 ft. deep foundation, ocean view. Owner and builder. 3901 DE LONGPRE. Ph. 598414.

BY OWNER, MUST SELL
This beautiful artistic home on Whitley Heights, 3 blocks north of Hollywood Blvd., at 6615 Emmet Terrace. A bargain for quick sale. 5 rms., 2 baths, patio. Ph. GL. 3281.

MY WEST HOLLYWOOD HOME
1327 Laurel ave., So. of Sunset, 10-rm. modern stucco, ½ acre, beautifully shrubbed grounds. Sell at sacrifice. Take part city trade. Owner, FI. 1233. Eve. WA. 5220.

6 Rms. 3 Bedrms. $8500
Near Highland & Melrose. Lot 50x148. Small paymt. dwn. Bal. rent.
HERBERT L. CORNISH CO.
7001 Melrose. HE. 7704.

LA BREA BARGAIN
$7500 CASH, improved lot priced to sell. Quick action. Owner. 7580 SUNSET BLVD. HO. 0238.

HOLLYWOOD 6 rms. modern, patio, fish pond, trees, summer house, Zone B, 50 ft. frontage, also 50-ft. lot adjoining. 1226 GORDON ST.

FOR SALE BY OWNER
Hillside home, 7 rms., sleeping porch, 2 baths, $20,000, terms. 1236 KINGS RD. GR 5872.

NEW 7-rm. stucco bung., 3 bedrs., tile bath & shower. $9000 7416 Waring av. nr. Vista. Own. & bldr.

4-RM. frame bung., on business lot nr. Sunset, worth $5000. My price $4000, partly furn. GR. 0669.

VIEW lot heart of Holly. Small part. dn., bal. trust deed. GR. 4646.

HOLLYWOOD—
For Sale, Exchange, Etc. —51

$29,500. $29,500.
A Masterpiece
of Spanish architecture. This special offering designed and built by two master craftsmen is more than a mere edifice. It is a charming home for those who appreciate distinction. It rests gracefully on undisturbed granite in the West Hollywood foothills, commanding an unobstructed panorama of the city. Upstairs, 3 bedrooms, 2 gorgeous tile baths and exquisite dressing room. Downstairs, the living room 15x30, with massive fireplace, connects with dining room with ornamental stairway and overlooks the former through a unique ornate arch. Very delightful breakfast room facing east. As a whole you'll find this a home of extremely convenient luxury.
GOODIN. HEmpstead 2101.

A FRENCH HOME
Designed and Built By
ARTHUR KELLY,
Architect
A client returning to Europe asks us to sell a charming 2-story French home containing wond. living rm., recept. hall, den, kitchen, pantry, maid's room & bath, on 1st floor. 3 master bedrms., 2 baths with sep. showers, sewing rm. on 2nd floor. This home is exquisitely furn. with treas. from Europe. Gar. With man's room. Holly. foothills, unexcelled view, beaut. grounds. By appt. only. See Mr. Roberts, ARTHUR KELLY, 2513 W. 7th. FI. 0788.

SACRIFICE, $19,500
Only those who are artistically inclined are welcome to see this home. A Spanish masterpiece. Full of romantic atmosphere and originality. 2½-story foothill home. Near Grauman's Egyptian Theater. 9 rooms, 2 baths, billiard room, 2 real fireplaces, 4 balconies, unit heat, 3 garages. Beautiful view, fountain in patio, sprinklers, high art painting, done in oil. Lot 56x125. I am a builder and owner. Built this home for myself. But circumstances will not permit me to keep it. Will sacrifice $19,500. Small cash. 6864 LOCKSLEY PLACE. Bronholly Park. OX. 2428.

By Owner Must Sell
Was $16,500 Now $13,800
THIS REMARKABLE NEW HOME
No. of Wilshire near Carthay Circle Theater.
7 large rooms and 2 baths. Well arranged, having many exceptional features. See this bargain at 6441 Maryland Drive. Open 1 to 5:30. RO 5958. AX 6761.

10-ROOM double stucco. W. Holly. $10,500. Small down payment. 8100 Santa Monica Blvd. Gladstone 0797.

W. Holly. New 7-r. stucco. Only $8000 3 bedrms., 50-ft. lot. Htrs., patio, shrubs, T.D. $40 mo. Tms. HE. 6692

NEW 2-story English brick, 8 rooms, 3 bathrms. Priced low. GL. 3785.

BEVERLY HILLS—
For Sale, Exchange, Etc.—51-A

BUSINESS LEASES
Beverly Hills-Carthay
ON WILSHIRE
Best business block on this great boulevard. Established location. No pioneering. Large space, grocery, market, 3 small, beauty parlor, haberdasher, electric shop. Could do well. Favorable leases.

REALTORS INSURANCE LOANS
MILLER-YATES & CO.
140 WILSHIRE
BEVERLY HILLS. OX 3012
"Bank on our Advertising"

COMPLETELY FURNISHED Beverly Hills
10-rm. tile and stucco residence, with large walled in grounds, shrubbery, trees and flowers. Large living rm. 22x30 ft., library, dining-rm. 4 master bdrms., 3 baths, servants' quarters with bath. Davenports, piano, stand lamps, oriental rugs, rich draperies and hangings, silverware, linen, china, cut-glass, all included in price for immediate sale. $40,000.
GAINES INVESTMENT CORP.
5158 Hollywood Blvd. Ph. OL. 1171

Splendid Pico Corner!
We are offering a wonderful opportunity for a real live investor in the way of a Pico Boulevard corner, within 250 feet of the intersection of Beverly Drive and Pico Blvd. at the exceptional price of $28,000. Excellent future in this growing district. Exclusive agent. KENNETH A. BRAINARD of Beverly Hills, 436 N. Beverly Dr. OXford 1131.
OPEN SUNDAY.

ARDEN DRIVE ONLY $10,500
North of Carmelita
Beautiful lot 80x160. Lowest priced residence lot of its class in Beverly Hills.
SEE MR. SMALL
826 Petroleum Securities Bldg.
TUcker 6634.

THE ONLY ONE!
Beverly Drive business lot between Charleville Blvd. and Gregory Way, $27,500. The only lot that is offered at this low price in this particularly fine location. Remember—Beverly Drive is the "Broadway of Beverly Hills."
KENNETH A. BRAINARD of Beverly Hills, 436 N. Bev. Dr. OX. 1131
OPEN SUNDAY.

A SPANISH GEM
1712 ANGELO DRIVE
OPEN FOR INSPECTION
A colonial Spanish type that is so popular. There are four bedrooms and three baths all hand decorated. Built by an engineer as well as architect to last for years. Call Mr. Vann. OX. 1187.

BEST BUY IN BEVERLY HILLS
Over 550 feet fronting on two of the best boulevards in Beverly, close in, ready for development. Price $110 per ft. $25,000 cash will handle. Good terms on balance. Must be sold. Quick action necessary.
E. R. MOORE
OX. 1036

FOR SALE
Beautiful nine-room English house north of Sunset Blvd. and near Beverly Hills Hotel. Anyone desiring a fine home in Beverly rightly priced should obtain full information regarding same from
BEVERLY HILLS REALTY CO.
471 Beverly Drive
OXford 6133.

Cawthorne & Bergman, Inc
ORIGINAL
Business Property Specialists
OF
Beverly Hills.
CAWTHORNE & BERGMAN, INC.
Realtors—Investors
451 Rodeo Drive
OXford 1023

BEST BUY!!
ON DOHENY DRIVE
A 50-foot business lot near Country Club Dr., $9000. Easy terms.
See MR. WESTON.
WALTER G. McCARTY CORP.
Wilshire at Speedway Drive
OXford 6147.

La Cienega Blvd.
See us for best buy on the boulevard.
BURTON & CO., 1412 Wilshire Beverly Hills Branch, OX. 3318

WELL LOCATED
means money made in buying a high-class home. Reliability of the builder always shows hi-class construction. We invite comparison & inspection. 16 beautiful rooms, 5 baths, 7 fireplaces.
OX. 6384, 817 Bedford Dr. HO. 1294

LA CIENEGA Blvd., best buy, 50-ft. business lot. Looks right into Wilshire Blvd. Phone owner, Santa Monica 267-45, or call 229 WILSHIRE BLVD., Santa Monica.

See Homer for a Home
HOMER J. SMITH
243 N. Beverly Dr. OX. 1187

BEAUTIFUL double bungalow, like new, 3 bdrms., 2 baths each side. A bargain. Consider part trade. Owner, OX. 3807. Eves. HE. [illegible]

AUTOMOBILES ETC.—
Miscellaneous

Automobiles for Hire —40-R

U DRIVE
CHRYSLER, STUDEBAKER
DODGE, WILLYS-KNIGHT, FORD
The Ford Livery
619 SO. FLOWER ST.
PHONES, VA. 7834. MEt. 2576

LATE model sedan, with exceptionally competent driver, hour, day, week or month. Go anywhere, any time. Know Cal. thoroughly. DU. 9828.

Accessories, Parts & Equipment—40-S

USED Ford parts cheap. Also Buick touring. 9600 S. FIGUEROA.

MOTORCYCLES—
And Bicycles —41

FOR SALE—1925 Harley Davidson motorcycle, can be seen at Burdett Air Lines, 9401 S. Western Ave.

INDIAN scout, fine shape, $45. 615 E. 55TH PLACE.

TRACTORS—
Farm Implements —42

USED Fordson tractors, 6 to select from, each one guaranteed for 30 days, priced right. Frank T. Hickey, 2528 SANTA FE AVE.

PETS—LIVE STOCK

HORSES, MULES, CATTLE—
Goats, Sale, Exch., Etc.

Horses and Mules —43

FOR RENT—Good work mules, any number you want, also complete grading outfit road rollers, dump wagons, graders and water wagons. Office and yard, San Fernando Rd. and Broadway Glendale. Ph. Glendale 1250; phone CApitol 0944.

FEW nice saddle riding horses, for sale, cheap. 2037 E. Glen Oaks, Glendale. Phone Glendale 1737-W.

BEAUT. young Shetland pony, ideal pet for child. Reas. OX. 1227.

Goats, Milch, Etc. —43-B

A few exceptional milch goats for sale, thoroughbred bucks for service. Address K. box 132, Times Office.

POULTRY AND SUPPLIES—
Pigeons, Rabbits, Bees

Poultry and Supplies —44

SELLING out 1400 select W. L. hens, ...

HOUSES—
For Sale

Miscellaneous —50

A Bona Fide Proposition
Have any reliable builder or architect inspect this home—it will mean a sale.

6-rm. Spanish Mission stucco, with large living room, cove ceiling, recessed indirect lighting system, behind ornamental iron grille fixtures. Large, beautiful fireplace. Mahogany finish. Heavy velvet drapes on iron rods, cloak closet off entrance door. Arched passage with step-down to dining room, same finish and drapes as in living room. Special light fixtures with real bells, unique built-in china closet. Windows open on patio. Large kitchen with 5-coat paint work on canvas walls and ceiling. Breakfast room and sun room which can be utilized for extra sleeping room. 2-tone tile bath, full length mirror, steel medicine cabinet and built-ins. 2 large bedrooms planned for double furniture arrangement, 4 and 6 windows, each room having large dressing closet. Patio with solid tile roof. Electrically controlled 2-unit gas furnace, instantaneous hot water heater of best make, concrete basement. Double garage with special features. 2 beautiful olive trees with flood light for night use.

This is positively the best buy in the beautiful Rossmoyne district. An inspection is a sale, as we know values. Shown by appointment only. Refer to Mr. Benard.

L. H. WILSON, INC.
1530 S. San Fernando Rd., Glendale
CA. 1714. Glendale 1551.

820 SO. OXFORD
A LOVELY TWO-STORY HOME FOR PRICE OF A BUNGALOW.

A splendidly located 12-room home amid residences costing fortunes.

There are 2 master bedrooms, lovely sleeping porch, radio room and a children's play room upstairs.

Lower floor has living, dining, breakfast and sun rooms, white kitchen, pass pantry and maid's rm. & bath.

1 block from Western, 2 blocks from Wilshire. 12 minutes from 7th and Broadway. A splendid home, an excellent investment.

JAMES J. DONAHUE
Wilshire corner Western. DR. 4951

SPECIALS
...

HOUSES—
For Sale

Miscellaneous —50

Actually Worth $25,000
Our Price $15,250
Here is something different, a COUNTRY PLACE—not in Hollywood, not in Beverly Hills, but in the city limits of Los Angeles, on a COMMANDING EMINENCE, with a magnificent VIEW of the CITY, MOUNTAINS and OCEAN.

It is an IMPOSING ENGLISH 2-story, consisting of an attractive entrance hall, large living-room with high ceiling, GLASSED IN SUN ROOM, delightful patio, wonderful cabinet kitchen, maid's room with tile bath on lower floor; 4 master bedrooms with 2 fully tiled bathrooms upstairs. The main MASTER BEDROOM is 24 ft. long.

This charming residence is situated on a large lot, beautifully planted with a large variety of shrubs, plants and flowers. The house alone must have cost $17,500 to build. This is another one of those WONDERFUL BARGAINS we occasionally buy, which will esteem your most sanguine expectations.

GLENN & SMITH
633 S. WESTERN AVE.
WA. 9371; WA. 2196; WA. 7274.

10 ROOMS—3 BATHS
$16,750. TOTAL PRICE.
SHREWD BUYERS ATTENTION

Large square stucco with RED TILED ROOF having the APPEARANCE and DIGNITY of a $25,000 home.

CENTER HALL: living room; dining and breakfast room; finished in RICH MAHOGANY; wonderful kitchen with KELVINATOR and handsome enamel range; maid's room and bath downstairs; 4 elegant corner master bedrooms and two fully tiled baths up.

GLENN & SMITH
633 South Western ave.
WA. 9371; WA. 2196; WA. 7274.

TO CLOSE AN ESTATE
OPEN FOR INSPECTION
1 to 5 P.M.
356 S. SERRANO

Will be sold for less than lots are worth, 120x150 ft. lot, 10 room, 3 baths, beautiful Colonial home located at the northeast corner of 4th and Serrano. Now unrestricted. Live in it a few years and double your money.

KELLS & GRANT
Wilshire at Western. DU. 3000

UP TO THE MINUTE
...

HOUSES—
For Sale

Miscellaneous —50

SACRIFICE. Fine home, setting midst beaut. trees. High hedge. Absolutely private, like an estate. Furn. or unf. Gar. Lge. cor. Swell mtn. view. 4966 TEMPLETON. GA. 1187.

$3000 UNDERPRICE, ill health compels owner to sacrifice beaut. 7-r. stucco in Beverly Hills, 150 ft. from Wilshire. Call owner, OX. 1744.

647 SO. JUNE
BEST BUY IN LOS ANGELES
O'CONNELL & WHITE, Fitz. 4667.

West and Northwest —50-A

Beautiful Wilshire Home
2 blks. E. of Western, 2 blks. N. of Wilshire. Exact loc. 451 S. Serrano ave. Lge. liv. rm., den, scr. pch., din. rm., bkfst., kitch., maid's rm. & bath, 1st floor. 4 lge. bedr., slp. pch. & 3 baths, 2nd fl. Lge. dble. gar. with chauffeur's rm. No cash required. Will take all paper or small home in L. A. or Pasadena up to $10,000 if priced right. Call at 451 S. SERRANO or phone WA. 4639, from 9 to 4. Eves. WA. 3770.

"IT IS A DREAM"
8-R. Sp. home. Lge. lot. Panoramic view. Mah. & iv. fin. Tile roof. 16x25 bil. ceil. liv. R. Sun in all rms. 3 lge. B-R. rms. 2 baths, shower. Beaut. tiled bath & kit. Unit heat. Real firepl. which HEATS. Dbl. garage. Close in, among fine imps. Hill home priced DOWN. $16,000 buys it. Splendidly financed. Small amt. will hdl. Wilson, own. EM. 6296

W. HOLLYWOOD HOME
COMPLETELY FURNISHED

7-rm. including piano, Frigidaire. 3 bedrms., 2 baths, unrestricted lot, value alone $10,000, 50x151. 5 new garages. Price $15,000, $7000 1st mtg., 3 yrs. Will consider vacant in trade. 1337 N. ORANGE GROVE AVE. Bet. Sunset & Santa Monica Blvd. GL. 5271, 9 to 5 daily.

BEAUTIFUL BUNGALOW AT SACRIFICE, AT ONCE. 3 BEDROOMS. SUNKEN TUB, TILE BATH. BREAKFAST ROOM & BUILT-INS. HARDWOOD FLOORS. CLOSE TO SCHOOL, TRANSPORTATION. DOUBLE GARAGE. THIS IS A REAL HOME FOR SOME ONE WHO APPRECIATES. SEE THIS WITHOUT FAIL. TERMS TO SUIT. PH. RE. 5834. MR. HARRIS.

$5500
$50 down, $50 month. 5-room English stucco, tiffany finish, hardwood floors, tile bath & sink. Corner lot, double garage, lawn & shrubbery in. Block from Pico near Santa Monica. CHAS. CLOPTON, 248 S. Brand, Glendale. Phone ...

HOUSES—
For Sale

West and Northwest —50-A

Confidential Sale
Money cannot make them any better BRICK ENGLISH MANOR HOME Exclusive Windsor Square District.

10 large rooms, 4 master bedrooms, 2 master baths, sleeping porch. The exquisite living room is 20x34 ft. Unusually large rooms thruout the house. Complete tiled kitchen. Servants' quarters in house and chauffeur's quarters in garage. Lot is 80x190 — beautifully landscaped.

This home is worth $70,000, but we can deliver for $50,000. Terms if desired.

No phone information, all information is strictly confidential, and unless you are interested in a wonderful buy in this type home, please do not answer this ad.

Call Mr. King for special appointment.

Sunday call RO. 5146.
PRINDLE-BASSELL CO.
1243 Wilshire Blvd. OX. 6234.
Beverly Hills.

FOR SALE IN HANCOCK PARK AT SACRIFICE, BEAUTIFUL BUNG.
Don't rest until you see it. This beautiful home can be purchased furnished or unfurnished. 6 rooms, large living rm. 20x30, 2 large bedrooms and tile bath, maid's room & bath, large closets, good storage space. Wonderful floor plan. 2-car garage, lot 50x135. Up to date home that you can't afford to miss seeing. This home is way under price. Don't waste any time calling ORegon 0304.
THOMPSON & STEVENS
5765 W. 3RD ST.

HOME LOVERS
TAKE YOUR CHOICE OF ARTISTIC SPANISH HOMES
See 1132 & 1136 Swall Dr. Out Pico 2 blks. west of Preuss Rd. Each 5 large rooms and bkfst. rm. Finished in real gum, hand decorated in oil thruout. Bath has tile walls, sep. shower rm. Many extra features. Low price for quick sale. $8950. Easy terms. Owner, EMpire 6105.

SAVE $3000
ENGLISH STUCCO, 3 BEDRMS., 2 BATHS, NEW, NEAR CARTHAY CENTER SCHOOL. 1½ BLKS. FROM WILSHIRE. PROPERTY IS CLEAR AND CAN BE BOUGHT FOR $8500 ON TERMS TO SUIT YOU. HERE IS THE ONE OPPORTUNITY IN A THOUSAND. J. HARVEY McCARTHY CO., CARTHAY CENTER. WH. 3413. EXCLUSIVE AGENTS.

SACRIFICE BARGAIN
...

HOUSES—
For Sale

South and Southwest —50-B

RENTED NOW AT $50
Let it pay for self. Big 6-rm. shingle roof, hardwood, tile. Big lot 3 blks. school 5c car. $1000 under value $5500, $1000 dn. Home or invest. 7300 S. Vermont, TH. 8351.

$500 DOWN. Owner must sacrifice 6-room bungalow, 3 bedrooms, tile bath & sink, all hdwd. flrs., near Western, close to everything. Price only $6750, bal. $40 month. 2001 W. 48TH STREET.

Don't Wait-6 rms., $5000
½ blk. from Santa Barbara car, nr. Western. $1250 cash, 50 ft. lot. This is stealing. See it today. 4106 S. WESTERN AV. VE. 5383

Bet. Vermont & Hoover
6 rms., modern & garage, near 54th st. school & 2 cars. $5250, must sacrifice. 5017 S. Vermont, VE. 8576

BEST BUY IN L. A.
$2000 lot, 5-rm. stucco, all the trimmings, for $4350. Terms. 1437 W. 60TH ST. Phone TH. 4925.

$50 DOWN
Beautiful new 4-rm. house, $35 per mo. incl. interest. Call AX. 2403 between 11 & 12.

HOME & INCOME
Leaving U.S.A. Will sacrifice 2 hse. on big lot, 1 furnished, $7500, $750 dn. Cost $8800. 833 W. 81 st.

6-ROOM bungalow for sale or rent, with or without furniture for living room, dining room, 2 bedrooms & kitchen. Single garage. 5315 CHESLEY AVE. UN. 2869.

MUST SELL MY HOME
Practically new 5-rm. bungalow, modern in every respect. 1942 W. 41ST PL. UN. 7091.

7-RM. house for sale. Garage. 2 toilets. 356 E. 65th st. Hoyt. DR. 8325

East and Southeast —50-C

ATTENTION
Beaut. homes for colored people, east & west of Central ave., $500 down. AX. 5813.

COLORED FOLKS, ATTENTION! Nr. Central ave. duplex, 5 rms. ea. $6500, $1500 dn. 6-rm house. $4800, $700 dn. 5-rm. house. $4250, $600 dn., 6-room. Cal. house. $2650, $650 dn. ME. 5346.

SNAP—$300 dn. Price $4250. Bal. $40. 6 rms., lot 50x135, nr. Central. McLAREN, 4011 Compton, HU. 6544-J

5-RM. new stucco. Best bargain in dist. $1000 cash. DE. 3351.

...

HOLLYWOOD—
For Sale, Exchange, Etc. —51

HOME BARGAINS IN Exclusive Los Feliz Dist.
This is the best home for the money we have ever offered. Extra well built on a 100' front view lot. Comprises liv. rm., din. rm., kitchen, patio on 1st floor, 2 large bedrooms with 2 tile baths, library and den upstairs. Also maid's room and bath. Double garage. Price $30,000. Property is clear and can be sold on very easy terms. No exchange. Phone OL. 6716.

Bungalow north of Los Feliz. A cosy home on a corner lot. Exclusive location. Adjoining corner is held at $15,000. Price of this home and lot $16,500. There are many unique little features about this home that you will like. Easy terms but real money.

See this palatial 14-room home consisting of 5 bedrooms, 4 baths & showers. Maid's & chauffeur's quarters & baths. Unobstructed view of city & ocean. Price $50,000. Will take some trade.

WM. MEAD, CORNER LOS FELIZ & VERMONT. PHONE OL. 6716.

$20,000. $20,000.
A Picturesque Home
This is a clever home—one of the snuggly kind, full of comforts and conveniences. 2-story gray Spanish stucco set in the West Hollywood foothills among beautiful homes and surroundings. Very imposing and impressive. Large living room 16x28, commanding an enchanting view both by day and by night. 4 bedrooms, 3 baths, patio, radio connections, built-in refrigerator, 2-car garage. A rare combination of splendid arrangement and artistic decorations throughout. At least $2500 underpriced. Might consider clear lot to $5000, if not inflated, as part of first payment.
GOODIN. HEmpstead 2101.

OWNER LEAVING CITY At Once
Must sacrifice beautiful new Spanish stucco bglo, 6 rms. and bkfst. ...

HOLLYWOOD—
For Sale, Exchange, Etc. —51

$29,500. $29,500.
A Masterpiece
of Spanish architecture. This special offering designed and built by two master craftsmen is more than a mere edifice. It is a charming home for those who appreciate distinction. It rests gracefully on undisturbed granite in the West Hollywood foothills commanding an unobstructed panorama of the city. Upstairs, 3 bedrooms, 2 gorgeous tile baths and exquisite dressing room. Downstairs, the living room 15x30, with massive fireplace, connects with dining room with ornamental stairway and overlooks the former through a unique ornate arch. Very delightful breakfast room facing east. As a whole you'll find this a home of extremely convenient luxury.
GOODIN. HEmpstead 2101.

A FRENCH HOME
Designed and Built By
ARTHUR KELLY, Architect
A client returning to Europe asks us to sell a charming 2-story French home containing wond. living rm., recept. hall, den, kitchen, pantry, maid's room & bath, on 1st floor. 3 master bedrms., 2 baths with sep. showers, sewing rm. on 2nd floor. This home is exquisitely furn. with treas. from Europe. Gar. With man's room. Holly. foothills, unexcelled view, beaut. grounds. By appt. only. See Mr. Roberts, ARTHUR KELLY, 3513 W. 7th. Fi. 0788.

SACRIFICE, $19,500
Only those who are artistically inclined are welcome to see this home. A Spanish masterpiece. Full of romantic atmosphere and originality. 2½-story foothill home. Near Grauman's Egyptian Theater. 9 rooms, 3 baths, billiard room, 2 real fireplaces, 4 balconies, unit heat, 2 garages. Beautiful view, fountain in patio, sprinklers, high art painting, done in oil. Lot 56x135. I am a builder and owner. Built this home for myself. But circumstances will not permit me to keep it. Will sacrifice $19,500. Small cash. 2364 LOCKSLEY PLACE. Bronholly Park, OX. 2423.

By Owner Must Sell
...

BEVERLY HILLS—
For Sale, Exchange, Etc.—51-A

WANTED

Lots in Beverly Hills, north of Santa Monica Blvd.
We have some good exchange propositions to offer to owners, by reliable builders who WILL PAY CASH DIFFERENCE.
10 acres alfalfa land near Niland, Cal., improved with house, barn, fences, etc. Val. $4000, clear.
20 acres apples near Redlands, Cal. Value $20,000.
$8000 equity in 12-room duplex, in West Hollywood. Value $18,500.
$3500 equity in double bungalow. Value $11,000.
Also 15 acres alfalfa land near Sacramento, value $2500, clear, will assume up to $5000 on business or residential lot in or near Beverly Hills.
See DON W. MILLER, with
The Frank Meline Co.
9101 Santa Monica Blvd. (Cor. Doheny Dr.) OX. 6702
OPEN SUNDAYS

THREE VERY SPECIAL BUYS

Residential lot north of Wilshire, $3700.

Business lot adjoining main intersection of Country Club and Doheny. $14,900. Attractive terms. $850 under market at this corner.

Rare piece of acreage knoll few feet north of Sunset in Beverly Hills. Ocean, city and mountain view. The only piece of its kind. Special price for ten days.

BEVERLY HILLS REALTY CO.
471 Beverly Drive.
OXford 6133.

MUST SELL
Obligations to Meet

Two-story, Gunnite construction; Spanish home in foothills of Hollywood; commanding magnificent view, lot 85x150; beautifully landscaped.
Three bedrooms, two baths, electric ice box; pass pantry; billiard room with open fireplace.
Mortgage of $7200 at 6½%. want balance cash. Asking $20,000; make offer. ...

Interesting If True

Fine Pico Business Lot

LOT BUYERS—COME!

VERY SPECIAL TWO-STORY SPANISH

WORTH $24,000. SELL $19,500.

North of Santa Monica Blvd., near Sunset and the foothills. Palatial estates on all sides. Built by an artist for permanent home, but necessity compels an immediate sale at less than cost.
Contains seven rooms, including three bedrooms and two tile baths.
NOTE: BEAUTIFUL CARPETS, DRAPES AND CURTAINS COSTING OVER $1500 INCLUDED IN PRICE.
$5000 cash required, balance same as rent.
See ARTHUR M. KELLEY with
The Frank Meline Co.
462 Canon Drive, Beverly Hills. OX. 6171. Eve. OX. 2733.

ONLY $750 CASH

Will give you possession of a beautiful new 7-rm. 3 bedrm. (& breakfast rm.) 2 bath residence on one of Beverly Hills' finest 70-ft. concrete streets.

This house will rent at once for $100 to $110 per mo. unfurn. This will automatically pay off the balance of purchase price. If the investment opportunity alone does not recommend this to you, the home itself will win you.
See home at 312 S. Doheny Dr. Representative on premises or call OX. 6068 for further details.

John A. Vaughn Corp.
1308 Wilshire Blvd., Beverly Hills.

Beverly Hills Home

Am compelled to dispose of my palatial new Spanish residence, seven blocks north of Sunset Blvd., in Beverly Hills' most exclusive residential section, with wonderful view of city, mountains and ocean, 4 bedrooms, 4 baths, maid's quarters, large studio room, high ceilings, basement, unit heating system. Will consider $40,000 trade. $15,000 cash Price $77,000. Inspection by appointment only. OWNER, WA. 2581. TR. 4005.

NORTH of Sunset, adjoining Holmby Hills. One of the most attractive, practical, liveable, yet beautiful ...

Country Club Dr.

ONLY $10,500

INCOME PROPERTY

137 Ft. Wilshire Corner

For Sale, Furnished

Wilshire Boom Is On

10-ROOM BUNGALOW

GLENDALE—
For Sale, Exchange, Etc.—51-B

AN ARISTOCRAT

Do You Want $1000?

"FOUR WALLS"

MUST SACRIFICE

$500 CASH

GLENDALE—
For Sale, Exchange, Etc.—51-B

GLENDALE CREST
THE GEM OF GLENDALE
BEAUTIFUL HOME SITES

FIVE YEARS TO PAY
TERMS TO SUIT YOU
Paved streets, sewers, all utilities, level lots, hillside lots, most magnificent view in all So. Calif. Ideal for home or investment. Only two blocks from million-dollar high school.
Prices Cut to Only $1600 to $5500
WORTH DOUBLE. COME, SEE FOR YOURSELF
Drive out Broadway (Glendale) to Chevy Chase Blvd. Drive No. on Chevy Chase Blvd. to tract office on Chevy Chase, one blk. east of Verdugo Road. You will enjoy the ride. Office open every day on Chevy Chase Blvd.
BARGAINS. SO, HURRY!
J. D. MILLAR REALTY CO., OWNERS.
For free auto trip call our L.A. office, VAn. 1553 or MUt. 5623.

YOU CAN'T BEAT IT!

ENGLISH STUCCO, BELLEHURST PARK
FRIGIDAIRE-SPRINKLING SYSTEM
$8400, $1500 Cash
Wonderful new home, close to car, store and school, 7 beautiful rms., real gum woodwork, large patio, front and rear, everything the others have, plus FRIGIDAIRE; dainty table and chairs, double floor furnace, lawn, shrubbery & SPRINKLING SYSTEM. See it before you buy. You will not be disappointed.
Glendale Realty Co.
REALTORS
131½ S. Brand. Glen. 44.

Completely Furn. — $8000

MOVE right into this dandy new modern stucco. Five large rooms and breakfast-room with set; tile bath and shower; wonderful kitchen with tile drain; large garage and wash-house; lawn, front and rear. One block to schools, churches, theater, business center, and all transportation. Faces 100-ft. boulevard. You cannot beat this anywhere. This is the home for you.
RUSSELL GRAHAM
1118 E. Colorado. Glen 4211.

FOR SALE: Beautiful apartment ...

Lease for Five Years

PASADENA—
For Sale, Exchange, Etc.—52

ABOVE THE FOGS

ALHAMBRA—
For Sale, Exchange, Etc.

LOTS

SOUTH PASADENA—
For Sale, Exchange, Etc.

EAGLE ROCK—
For Sale, Exchange, Etc.

HIGHLAND PARK—
For Sale, Exchange, Etc.

HUNTINGTON PARK—
For Sale, Exchange, Etc.

WHY RENT?

SANTA MONICA—
For Sale, Exchange, Etc.—52-D

SANTA MONICA—
For Sale, Exchange, Etc.—52-D

LOT BARGAIN HUNTERS — Look at these as soon as possible. You will find them real investment buys in Santa Monica's finest residential section.
Inside lot, $40 a front foot.
Fine corner, $57 a front foot.
Every improvement, including ornamental street electroliers and all wires underground. Write G. L. STILES, or call afternoons at 603 Alta Ave.

LOOK at this bargain. Corner lot, 100x140, on Montana ave., for $70 a foot, on terms. J. J. BARRETT & CO., 2627 Santa Monica Blvd., Phone 21466.

WE MAINTAIN a complete RENTAL DEPARTMENT Palisades and beach houses, apartments and flats.
THE FRANK MELINE CO.
Ocean ave. & Santa Monica Blvd. Santa Monica. Phone 26161

ALMOST ½ ACRE COR.
On Georgina $6500
Ph. San. Monica, 26486 Sun. & eve.

CITY LOTS AND LANDS—
For Sale —53

Building Lots

Business and residential, located close to school and a quarter of a mile off main blvd. Better get busy on these as I do not believe they will last long at the price I am asking.

OWNER, VAndike 4280.

INCOME LOT
50 X 128

You may build a 4-flat, duplex, double or single residence on this lot. Well located, near Washington Blvd. I am sacrificing at $3250.
OWNER, VAndike 4280.

LOS FELIZ SECTION
$5600, 1-4 down, balance in yearly payments for 65-foot frontage, level lot north of Los Feliz Blvd. This lot is very close to some of the finest homes in this district, all improvements paid for. Must be seen to be appreciated. Phone OL. 6304.

$3900. SACRIFICE LOT. $3900
West 6th St., restricted for duplex. 500 ft. no. of Wilshire bus & car transportation, for a few days. Call Mr. Knoth, WH. 4313.
HUGH EVANS & CO., INC.

Hancock Park Sacrifice

$950 HARVARD BLVD.

DUPLEX LOT STEAL

$1000 CASH

CITY LOTS AND LANDS—
For Sale —53

HEAR YE! HEAR YE!

Just what you've been looking for. 99 yr. lease on important blvd. and yellow car line. Ripe for business or income, lot 100x140 to alley. Owner will permit lessee to mortgage lot 100% to erect building. Easy ground rental starting at $150 per month. Owner will give option with lease to purchase lot within 5 yrs. for its present valuation. A transferable lease with discharge from liability in case you sell it. $3000 will handle, but that is all you will need as the rents do not start until the building is completed and your income will do the rest. $45,000 building now being built across the street, for particulars call DOHENY with Brownell & Todd, 208 W. Slauson Ave., Huntington Park. DE. 3776.

50x125
TRUST DEED LOT BUILDERS ATTENTION
$4200

Desirable location suitable for high class double bungalow in good rental dist. $1250 cash, balance T.D. Low monthly payments. See Mr. Campbell, WH. 4313.
HUGH EVANS & CO., INC.
Wilshire at Fairfax.

LOT SPECIALS
Sgl. res. Hollywoodland....$ 3,750
Sgl., res. W. Hollywoodland ....$2000 to $3000
Res. inc. near Wilshire and Doheny, only 3,500
Res. inc., near Wilshire and Preuss Road 3,950
Apt. sites, Wilshire-Hollywood ....$6500 to $35,000
We recommend these bargains.
GILCHRIST COMPANY
729 Black Bldg. ME. 2824.

Wilshire Blvd. Investment
54x167
THAT WILL DOUBLE IN VALUE
$20,000
MUST BE ALL CASH
There is $10,000 quick profit.
CALL ME FOR LOCATION
MR. KELLS.
KELLS & GRANT
Wilshire at Western. DU. 2000.

BY OWNER—FOR SALE
LOT 50x123
on La Jolla, ½ blk. N. of 3rd st.
Balance $2900. (losing $400.)
Phone OL. 1603.

Wilshire Blvd. Investment

Hancock Park Sacrifice

VIEW LOT $2350

$4250 CASH

Owner Will Sacrifice

Vermont Corner, $11,250

CORNER
8TH AND CATALINA

Unusual Opportunity

LOT 50X191

HIGHLAND AVE.

PICO BLVD.

Rimpau Hill Lot Steal

I MUST SELL

HANCOCK PARK

CITY LOTS AND LANDS—
For Sale —53

A STEAL

Choice 50-ft. duplex lot, 600 feet from Wilshire Boulevard, one block from carline. $10,000 building restriction. Will sacrifice at $3900 Terms. $800 less than anything on street. Ask for Mr. McKinsey.
HUGH EVANS & CO. INC.
Wilshire at Fairfax. WH. 4313

APARTMENT, FLAT PTY.—
For Sale and Exchange —54

BARGAIN

2-story stucco apartment house, pays over 15% on long lease, Berendo south of First, $25,000 will handle. Will consider part exchange. MR. FREEMAN, 304 Grant Bldg. VA. 9893.

I Want Grove, Acreage, Ranch or Residence

For my 3-story brick apartment house, good income. Price $95,000. Bank loan $20,000. See Mr. Freeman, 304 Grant Building. VA. 9893. With V. E. Stockwell.

HOTEL, aptmt. site, long lease, Chicago plan, allows you to mortgage lease. Corner 222 ft. south front. Owner, 1421 W. 22nd st.

50-RM furn. apt., good loc. and inc., barg. MR. LEE. DR. 4140

BUSINESS PROPERTY—
For Sale —55

AUCTION
2 P.M., Tuesday, Nov. 23

Main street business corner, n. w. cor. 45th & Main, 60x100. Here is one of the finest business corners in L. A., surrounded by banks, theaters, business houses, right in the heart of the growing south & southwest. Property has been in the courts for a time & is now released to the heirs and will be sold to settle an estate.
INVESTORS—SPECULATORS
DON'T MISS THIS SALE
W. Dwight Hammond, Auctioneer. HO. 5715.

CANADIAN OWNER SAYS SELL FINE WASHINGTON BLVD. COR. At once. 65 ft. cor. in heart of Culver City. Biggest snap that we have had for a long time. No limit to future value of this cor. Price only $16,500 & can be handled on reas. terms. Now ripe to improve. Let us show you. Phone EM. 1165. ...

MAJOR INTERSECTION

Bargain 99 Yr. Lease

HARRY GROSSMAN

SALE OR TRADE

WESTERN AVE. COR.

Large Washington St.

Grab This Vermont Ave.

VERMONT BUS. COR.

BUSINESS PROPERTY—
For Sale —55

MELROSE AVE.

132 FT. IMPROVED BUSINESS CORNER
Leased to one tenant, 9 years.
Income $400 per mo. 3 years.
$450 per mo. 3 years.
$500 per mo. 3 years.
PRICE $55,000
$20,000 CASH HANDLES.
This property adjoins prominent intersection of 2 blvds. Vine and Melrose. Call J. A. EDMUNDS.
BURTON & CO.,
WESTERN AVE. AT 10TH ST.
EM. 9171.

BLVD. FRONTAGE. WONDERFUL COR., ON LANKERSHIM BLVD. Close in, only $200 front ft., worth $350, owner must sell, now is your chance to make real money, on this cor. Act quick.

FRANK MELINE CO.,
5560 Lankershim Blvd. Lankershim.

S.E. COR. MAIN & 28TH ST. 100x130, Imp. $57,500. Tms. Biggest sac. in L.A. Goetz, own. OL. 2191.

INDUSTRIAL PROPERTY—
For Sale and Exchange —56

INCOME. NO UPKEEP

New building of brick and concrete construction, under lease. 6000-ft. floor space, within 100 ft. of San Fernando Rd. on paved street. Every facility required by a manufacturing concern has been taken into consideration, such as wide doorways for trucks, space to erect loading platform with trackage if desired. Cement floor capable of withstanding any line of machinery. Collect the rent while the property is increasing in value. Might consider some exchange. Ask for Mr. Benard.
L. H. WILSON
1530 South San Fernando Rd., Glendale
CApitol 1714. Glendale 1551.

FOR LEASE OR SALE: Fireproof factory building containing 17,000 square feet, centrally located. Lankershim, California. Additional financing can be supplied to going concern.
HOWARD SEELY. Phone 298.
Lankershim, California.

FROM 2 to 5 acres, 1500 feet spur track frontage, 2 flowing wells. Near Moreland factory & Weber Bakery on San Fernando Rd. Will sacrifice acre for price of lot. Will sell all or part. 119 SO. ORANGE ST., Glendale. Phone Glen. 1841.

INCOME PROPERTY—
For Sale —57

New Apartment House Bargain

AUCTION

AUCTION SALE

REDUCED PRICE

13-UNIT COURT
$5244 Yearly Income

$6300—Western Avenue

George L. Bras

13 UNIT, 4 RMS. EACH

INCOME PROPERTY—
For Sale —57

63% POSSIBLE INCOME

And the amount of your investment can be as low as $800. This can be divided into convenient payments. NOT STOCKS, BUT ACTUAL OWNERSHIP OF THE LAND, which has been divided into equal units. You are even relieved of the management and care of your property.

If we could convince you that such a high rate of income is possible, then you would agree, would you not, that it is the best opportunity available today?

We would consider it a pleasure and a privilege to outline to you the full details of this opportunity to invest in this income property. And you will be under no obligation. Really, we would like to get YOUR opinion of this investment.

Call or write, Mr. Von Stein. Room 608, Spreckels Bldg. 714 S. Hill st., Los Angeles.

The Joe Toplitzky Co.
offer
a high and sightly apartment-house lot in a very fine location, well built up district, near car line.

Size 125x190 feet on a corner.

at the very llow price of $27,500.
This is $7500 below the market.
Terms to be arranged.
See W. A. HUDSON,
205 H. W. Hellman Bldg. TR. 8451

Duplex For Sale

EXCLUSIVE WILSHIRE APT. HOUSE

GLENN & SMITH

Best Apartment House Buy This Year

INCOME $300 A MONTH

GUARANTEED INCOME 23 PER CENT NET

Duplex Res., $750

NEW DOUBLE

Don't Read This

Robert Allan

LOOK! LISTEN!

$5000 FREE

$12,000 HOME, $8950

Double & 5 Rm. House

POULTRY RANCHES—
For Sale —69

Poultry Ranch Hunters!

Your worries will all be over when you see this splendid chicken ranch, 178x290 on 2 paved streets overlooking Flintridge, perfect view. Water piped all over the place, 5 water shares. Modern chicken equipment for 500 chickens, brooder house heated by gas, automatic drinking fountains. Double garage with modern living quarters above. This place positively cannot be duplicated at the price offered, which is $9000 with a small cash payment. Refer to Mr. Rogers.

L. H. WILSON
1530 S. San Fernando Rd., Glendale.
CA. 1714. Glendale 1551.

CHICKENS AND RABBITS

At Norco will make you steady income, poultry profits at Norco average $1.50 to $2.25 per hen per year, and at present figures show rabbit profits to be $12 to $15 per doe per year.

You can start with modest sum and have a complete Norco standard income home with dwelling, poultry units with runs, rabbit hutches and water system, and plenty of room for green feed, garden, orchard and vineyard.

Small down payment and no more payments on principal for year.
Call MR. FRAWLEY, TR. 8821.

CHICKEN ranch sacrifice, beautiful highly improved acre chicken ranch or fine for rabbits. On main boulevard in Bellflower 15 mi. from L. A ½ blk. from car and town. 5-rm modern bungalow, lawn, up-to-date equipment for 2000 chickens. Brooder house, hot water system, 40 various fruit trees, 1-4 acre grapes, 3 gar., including fresh Jersey cow, brood sow with pigs, fine police dog $8900 $2500 down. I refused $13,000 2 yrs. ago. Am going in business in L. A. Given a real buy 216 SOMERSET AVE., Bellflower. Our representatives, 1830 W. 54TH ST.

HOME & INCOME
My 2½ Acre Ranch

Excellent land, modern 4-room house, electricity and gas, domestic and irrigation water under pressure. Garage. Ranch stocked, near city; will sell for $4500. Take small payment down, balance easy. Must act quick. OWNER. Address F box 258, Times Office.

ACRE CHICKEN RANCH CHOICE Riverside district, altitude 1050 feet, frostless deep rich soil, suitable all fruits brand new modern 4-room plastered hse. hardwood floors, garage. 500-capacity model chicken house, gas, water, electricity, telephone, near boulevard and Pacific Electric main line, cash market for ...

COUNTRY PROPERTY—
For Sale —61

A SACRIFICE AT FALLBROOK
FROSTLESS FALLBROOK is without a peer in the fertility of its soil, its frost-free winters, its sea-breeze summers, its healthful ultra-violet rays of the sun, its wholesome all-American citizens, its many new and quaint adobe ranch homes and its abundance of low-cost irrigation water guaranteed with all property we offer for sale. Many delightful people are investing and values are steadily advancing yet today, because of another's misfortune, we can offer 400 acres at less than $100 an acre. Magnificent as a gentleman's country estate with desirable environments, or extremely attractive as a speculation or for subdivision. Fallbrook Development Co., Fallbrook, Calif.

ACREAGE planted to Kadota figs and cared for. Rich soil plenty cheap water; easy terms. HOIDAL, 350 S Hill.

Antelope Valley

FOR SALE, 160 A. alfalfa ranch, completely equipped & stocked, very easy terms, Mr. Kent, Sherman Hotel, Sherman, Calif.

Corona

10 ACRES, $4750, 20 A. $11,000. Robinson, 1704½ Central. WE. 5802.

Little Rock

20 A. pears, Little Rock. With water. Will exc. 317 Lincoln av., Pasadena

Merced

NEW Spanish stucco, 5 rooms and bath, small store and garage, attached, will sacrifice. Plans and particulars. WM. T. BLATZ, 1450 W. 69th, L. A.

San Fernando Valley

3 GOOD BUYS
40 acres in Victory Blvd., adjoining Girard Walnut Acres.
$1100 PER ACRE
36 1-3 acres adjoining Weeks poultry colony.
$875 PER ACRE
36¾ acres on Canoga Blvd., adjoining Fishel Farms, in bearing walnuts and apricots, with fine 6-rm. house.
$1140 PER ACRE
H. B. CARTER EXCL. AGENT
21604 SHERMAN WAY
OWENSMOUTH PHONE 29

A REAL SACRIFICE

80 acres, 60 acres in 3-yr. old walnuts, 3 cement irrigation lines. In frostless belt. $900 per acre. $16,000 cash. Bal. best of terms. COURTESY TO AGENTS.
FRED A. KELLOGG,
6172 Van Nuys Blvd Van Nuys.
Phone Van Nuys 141.

WANTED—
Real Estate

Houses —71-A

WANT MODERN HOME in East Hollywood, Angeleno Heights or close in Wilshire to $16,000, for fine clear corner lot in B zone, West Adams Heights. Can put in 11-acre lemon grove paying $3000 per year. See Mr. McCarthy or Mr. Hahn.
ROBERT MARSH & CO., INC.
200 Marsh-Strong Bldg. TR. 1131.

LIST YOUR HIGH CLASS HOMES FROM $20,000 and over with
C. C. C. Tatum, Realtor
1004 Mer. Nat. Bk. Bldg. MU. 3126

WANT 5-rm. mod. for colored clients. W. Jefferson dist. Pay $1000 dn. 3808 S. CENTRAL. AX. 9394

RESIDENCE nr. University So. Brch. Offer cash & lots or acreage nr. L.A. HUBBARD, TU. 2893, Realtor.

WILL take year-old house if in Hollywood and build you a new, better house; farther out. UN. 5199.

Lots —71-B

MR. LOT OWNER

I will build for you on your lot & furnish all the money to do it with VICTOR-POLAKOW, eleventh floor, Guaranty Bldg., Hollywd. GR. 2757.

WILL buy well located lot cor., or inside in B or C zone. Price ranging from $10,000 to $45,000. Lot must be priced right. Mail description and location. Address W. box 469, Times Branch.

WANTED—LOT

Builder wants trust deed lot, residential, or income, some cash. Call SHERMAN MILLER, 7409 Sunset Blvd. GR. 8522.

HAVE BUYER FOR BARGAIN IN DUPLEX
Residence lots in the vicinity of Pico Blvd. from La Brea to Pruess Rd. Call or write, give location and price. Buyer, 5069 W Pico Blvd

FOR exchange—$15,000 equity in beautiful 10-room home, Third and So. Wilton. Income $200 month. Want lot or smaller home same locality Mr. Lack, 916 Stock Exch. Bldg.

CAN offer you trust deed with interest beginning today for your vacant lot. IRVING MESSENGER, 1123 Guaranty Bldg., Hollywd. GR. 2757.

HIGH class apart. site by builder on T.D basis. Paid out in 6 months. No agents. No. 233 Wilshire Blvd., Bev. Hills. OX. 6813.

WANT lot, have $3600 trust deed, 3 years, 7%, pays $35 & $40 mo. Write full details to builder, 1910 WESTHOLME AVE., Sawtelle.

CASH & diamonds for your lot eqty. W. Hollywood. Cassidy or Pemberton. GL. 1197.

WESTWOOD LOTS READY CASH IF PRICED RIGHT OX 4906

REAL ESTATE—
For Exchange

Country Property —72-K

100 ACRES IN FRUIT, wonderful condition and showing good income, buildings and all equipment, plenty of water. Price $200,000, clear. Want city income, Hollywood Hills vacant or San Fernando Valley vacant, will add cash and assume. Mr Holland, 400 Lane Mtg Bldg., 8th & Spring. TR. 8601.

$3600 INCOME. PRICE $20,000
20-ACRE INCOME GROVE
Beautiful, healthful Nuevo Gardens Want small home near L. A. or submit.
800 Central Bldg. TUcker 8954.

82½-A. ranch, Paso Robles, known as Rosemead farm. All subdivided in 2½, 5 & 10-A. lots on public hiway. $500 an ac. Some trade if Hollywd. or Wilshire clear. No agents. 724 NO. BERENDO.

FINANCIAL

TO LOAN—
Money
Real Estate Improvements —75

Real Estate Loans

WE LOAN OUR OWN MONEY WITHOUT COMMISSION. COMPLETED PROPERTIES OR BUILDING LOANS
WE ARE ALSO LOAN CORRESPONDENTS FOR THE PROVIDENT MUTUAL LIFE INSURANCE CO. 5½% AND 6% MONEY. WITH A REASONABLE COMMISSION

The John M. C. Marble Co.
639 South Spring St.

NEW LOAN PLAN

The absence of red tape, quick & fair appraisals make our loans popular. On this economical plan loans are made for 3 yrs. straight or on small yearly or monthly payment basis for 10 or 15 yrs. with interest at 6%, 7% or 8%. Learn about this new real estate loan.

Fred W. Morey, Mgr. Loan Dept. F. P. NEWPORT COMPANY. TR. 5051. 206 Central Bldg. 108 W. 6th.

MONEY TO LOAN

BUILDING LOANS, MORTGAGES TRUST DEEDS
We have a large amount of our own money on hand and we are looking for desirable loans on properties in L. A. and vicinity.
Torrance Finance Co.
1008 PERSHING SQUARE BLDG.
MUtual 8271 MUtual 8272.

WANTED

Applications on completed property in Beverly Hills & Wilshire district. Have a large sum of private money to be placed at once in amts. of $5000 & up. All applications acted on immediately. Also can handle few good loans on vacant business properties in Beverly Hills
MR. KING
OXford 4914.

WHY EXPERIMENT

IF IT'S A GOOD LOAN WE CAN HANDLE IT.
WE LOAN OUR OWN MONEY.
REASONABLE RATES.
QUICK ACTION.
We investigate without cost.
LITTLE-NAFTZGER-MARR
412 Sun Finance Bldg. TR. 6704

First Mortgage Loans
ON IMPROVED PROPERTIES
5½% and 6%
DAVIS MORTGAGE CO.
202 Chapman Bldg. TR. 6249.

No. Bonus; Quick Action

Bring in your plans.
60% loans up to $35,000.
Pacific Southwest Mtge Co.
421 Title Ins. Bldg. VA 9379.

MONEY TO LOAN

We have the money and are in the market for first mortgage loans. Prompt action. UNION MORTGAGE CO., 740 So. Broadway. TR. 8716.

THE MOST CONVENIENT WAY to finance your bldg. or refinance your present loan IS
STATE CREDIT WAY
810 S FLOWER. SUITE 1016.

PRIVATE MONEY

I have clients with $1500, $2500 & $3000 to loan, improved or vacant.
WM H WOLPERT,
1017 Rives-Strong Bldg. TR 2169.

PLENTY OF MONEY FOR RESIDENCE, APTS. FLATS.
In sums of $2500 and up
BUILDING LOANS ...

TO LOAN—
Money
Real Estate Improvements —75

5½% MONEY

INSURANCE FUNDS AVAILABLE
LOANS 5 TO 10 YEARS
Liberal prepayment privileges.

7% Construction Money

Refinance our own construction loans on low rate without expense to borrower.

6% Installment Loan

Liquidate the indebtedness on your home by paying a small amt. each month at the low rate of 6% interest.

Thomas Mortgage Co. TR. 3946. 12th flr Natl City Bank Bldg. Financial correspondent Prudential Insurance Company.

The Penn Mutual Life Ins. Co. of Philadelphia

is in the market for loans on improved business, apartment and residence properties in selected districts at
5½% —&— 6%
All applications acted upon promptly and courteously. Applications should be made through the undersigend local Loan Correspondent for the company
HAVELOCK C. BOYLE
1012 Pacific Southwest Bank Bldg.
Phone TUcker 1368.

5½ AND 6% MONEY
BUILDING LOANS

Our business is making high class building loans with our own funds, 6 months or 3 years, at lowest costs.

At completion, if we make a temporary loan, we can refinance without commission. This is the cheapest building loan plan today.

WALTER C. HARTMAN & CO.
429 Van Nuys Bldg. TR. 9150.

5% MONEY

Unlimited funds for loans on select properties, at 5% interest. We also make loans at 6, 7 and 8%
Bond issues negotiated.
Trust deeds bought and sold.
Fair appraisals—Quick action.
Mortgage-Loan Dept.
The Frank Meline Co.
706 S Hill TR 4451.

5½ and 6% Money

For first mortgage loans on desirable residence and business properties in Los Angeles, Pasadena, Glendale, Hollywood, Beverly Hills, Santa Monica and Long Beach. Prompt action. No appraisal fee. Inquiries invited
Winter Investment Co.
1109-10 Van Nuys Bldg TR 3071.
Correspondents
New York Life Insurance Co.

FIRST LIEN LOANS AT REASONABLE RATES FOR IMPROVED PROPERTY AND BUILDING LOANS.
TRUST DEEDS WRITTEN OR DISCOUNTED TO NET 12% INTEREST.
CITY MORTGAGE CO. INC.
402 Edwards & Wildey Bldg.
6th and Grand. TRinity 0426.

SEE US FOR REAL ESTATE LOANS Before borrowing elsewhere. Repaid $10 per $1000 per mo. including int. or faster if desired. Can combine mortgage and trust deed. No 3-yr. renewals; no appraisal fees; no bonus for paying off loans.
THE WILLIAM H. HARWOOD CO.
410 Sun Finance Bldg. VA 4229.
6th & Olive st. TU 5336.

REFINANCE

Under our new plan, no bonus. Pay out in monthly installments, less than rent or small semiannual payments. We also make 3-year straight loans at 6%. Bldg. loans solicited.
UNITED STATES FINANCE CO.
606 Title Ins. Bldg. TU. 6373.

TO LOAN—
Money
Real Estate Improvements —75

NEW LOAN PLAN
FOR 5 YEAR LOANS

We finance homes on a 10-year monthly payment plan as low as $9.94 per month per $1000.

LIBERAL APPRAISALS
COURTESY TO BROKERS
BUILDING LOANS
Guaranty Mortgage Co.
711 Hellman Bank Bldg.
Seventh and Spring streets.
METropolitan 2748.

TO LOAN, $4500 and $6500 at 7% & 8% on improved property. Well located. Call between 9 & 5. GR. 1203

$500 TO $5000 to buy mtgs., trust deeds or make loans. AT. 0204.

PRIVATE MONEY TO LOAN
4610 Budlong ave. Phone VE. 7238.

PLENTY of money quick action. See MR. PAVLOVSKI. 605 So. Grand.

TO LOAN—$1000 to $10,000 money ready. Ph. for appt. GR. 4255.

$8000 TO LOAN
VAndike 4316

PRIV. money for loans on TD's. liberal amts. Marley. GR. 0421.

Furniture, Salaries —75-A

MONEY to loan on furniture, pianos, easy payments, no red tape or indorsements. Confidential Loan Co., 310 Mason Theater Bldg.

QUICK money in small amts. to people steadily employed, no indorsers necessary. 403 Haas Blg., 7 & Bdwy.

Diamonds, Jewelry —75-B

10 Million Dollars
TO LOAN
Diamonds and Jewelry

NO LOAN TOO SMALL
NO LOAN TOO LARGE
BANK REFERENCES
SAFETY VAULTS
LADIES' DEPARTMENT
PLEDGES HELD 12 MONTHS

PROVIDENT LOAN ASSOCIATION
Entire Third Floor
NEW ORPHEUM BLDG.
846 SOUTH BROADWAY

MONEY TO LOAN
Diamonds & Jewelry

A. B. COHN & BRO.

MONEY TO LOAN
GOLDBERG & CO.

AUTO LOANS—
and Financing

AUTO LOANS
HOLIDAY GIFT RATE
Int. 2½% for 6 Mos.
Int. 5% for 12 Mos.

BLODGETT
152 W. Pico, WE. 5776
3674 N. Western. GR. 2253.

DONALDSON'S
AUTO LOANS
BANK LIKE SERVICE
Home Office
Pico-Hill Branch
Hollywood Branch
Long Beach Branch

6½% INTEREST
Strictly Confidential
Automobile Loan Corp.
1901 Sunset Blvd.

Calif. Auto Finance Co.

MONEY WANTED—
Real Estate, Collaterals —76

$300 DISCOUNT
$3000 First Mortgage

3 YEARS. 8% INTEREST PAYABLE QUARTERLY

On 5-room strictly modern home with garage, tile bath and drain, shower and tub bath, hdw. floors, mantel, bookcase, writing desk, breakfast nook and all built-in features. Close to schools, churches, stores and on 5c yellow car line.

Here is your opportunity to keep your money working. Remember you worked hard for your money, now let your money work for you. Don't delay, come right in and bring $2700 with you and let us show you the property. We are almost sure you will invest your money in this gilt edged security. Come right in an let your interest start at once.

MR. ANDERSON
1012 S. Hill street. WEstmore 1274

8% First Trust Deeds
THREE YEARS FIRST LIENS
$2500—$2750—$3500—$3750
$4000—$5000—$5500—$6000
$10,000—$12,000—$30,000
Loans in the above amounts now available on choice improved Los Angeles properties.

Torrance Finance Co.
1008 Pershing Square Bldg.
MUtual 8271—Los Angeles

$65,000 1ST mtge. wanted. We have been awarded the contract for 3-story Class C solid brick building on the corner of 54th & Bdwy. and want above building loan. Private money preferred. Will furnish satisfactory completion bond. Total value $130,000. HENNESSY BROS. INC. 701 Lane Mtg. Bldg. VA. 1770

OFFERING TO CONSERVATIVE BUYERS OF 1ST MORTGAGES SEVERAL HIGH GRADE 8% MORTGAGES AT PAR FROM $600 to $25,000.
PACIFIC COAST MORTGAGE CO.
1242 South Broadway.
Phone WEstmore 7201.

$500,000 WORTH of first mortgages and first trust deeds (first liens) on residences, fully described, with photographs, are available. Built under our supervision. Call and look them over. No obligation.
METROPOLITAN MORTGAGE CO.,
HELLMAN BANK BLDG.
7th & Spring. TR. 2211.

WE have three 8% 1st mtgs., $4000, $4200 & $5000, 3% disc.
We also have 1 T.D. behind $5600 1st mtg. residence sold for $12,000. 20% disc.
Call Mr. Wolpe, OX. 4163.
JOHN A. VAUGHAN CORP.
1308 Wilshire Blvd., Beverly Hills.

$25,000 @ 7%, 3 Years
1st mortgage income property, plant & industrial property...

12% PER ANNUM

MONEY WANTED
1% Per Mo.

PRIVATE MONEY

MORTGAGES—
Trust Deeds —77

MORTGAGES FOR SALE
$4000. 3 years, 8%. Lot 66x165. Improved with large 8 room residence, well located, discount 3%.
$6000. 1st trust deed, 3 years, 7%. Secured by Hollywood income property on Franklin Place.
Mortgage-Loan Dept.
The Frank Meline Co.
706 S. Hill. TR. 6451.

S-T-O-P S-P-E-N-D-I-N-G
Those monthly payments you are receiving on your mortgages, trust deeds and contracts. We will give you cash for them. Quick action. No escrow.
FRIENDLY & FYBUSH
1022 & 1022-A VAN NUYS BLDG.
ESTAB. 1911. VAndike 1917.

$46,000.00
FIRST LIEN TRUST DEED
Hollywood apt. bldg., excellent income, finest rental dist. Liberal discount.
GILBERT. TUcker 3511.

REAL ESTATE LOANS
ON WILSHIRE, HOLLYWOOD AND BEVERLY HOMES
Will purchase mortgages and trust deeds of record.
MY OWN FUNDS.
JOSEPH F. MURPHY,
802 HELLMAN BANK BLDG.,
650 S. SPRING. TU. 1630.

GUARANTY PLAN TRUST DEEDS
OFFER YOU
10% INCOME, 100% SAFETY
50% LOAN VALUE
Combined with the convenience of a coupon bond Tax free. Call or write for booklet.
NATIONAL CITY GUARANTEE CO.
649 S. Olive. Suite 603.
TUcker 7518.

WANTED, 2nd trust deeds in amts. of $1000 to $5000, single residences only. We are investing our own funds. No delay.
J. H. EAGLE, INC.
320 W. 9th st.
TRinity 8757.

$11,000.00
FIRST LIEN TRUST DEED
8%, due 1 yr., 5 mo., residence property, total value $24,000. EXCELLENT YIELD.
GILBERT TUcker 3511.

LOANS FOR SALE
Choice mortgages, also seasoned trust deeds (2nd loans,) carefully appraised and selected by former bank appraisers. Pacific States Bond and Mortgage Company...

35% DISCOUNT 35%

$4250—T. D.—20% Disc.

SEE MISS WEISSER
FOR QUICK ACTION

MORTGAGES—
Trust Deeds

STOCKS AND BONDS—
Miscellaneous

BUSINESSES

HOTELS, ROOM'G HOUSES
For Sale, Exchange, Etc.

For Sale —81

WESTLAKE DISTRICT
Have owner who will build on property facing park for responsible hotel manager, 140 room, Class A hotel. A wonderful opportunity. See MR. LE BARON.
W. I. Hollingsworth & Co.
TRinity 9651. Realtors.
Hollingsworth Bldg., 6th & Hill.

COUNTRY HOTEL, 6-STORY Class A building, elegantly furnished & up-to-date to the minute, private baths, 10-yr. lease, $8000 cash will handle. ELMER INVESTMENT CO. 605 S. Flower St. ME. 8138.

FOR SALE—Hotel in Fresno, clearing $400 per month, price $6000, will take good car as 1st payment. Balance easy, owner in hospital. Act quick. Apply Ambassador Hotel WILMINGTON. Ph. 743.

APT.-HOUSE, 42 rooms, near 7th & Figueroa. Beautifully fur., steam ht. cheapest rent downtown. Clears $300 mo. Price $3000. Easy terms. BEELER, 359 S. Figueroa.

HOTEL for lease, fur. for sale, by owner, Ambassador Hotel; Wilmington's finest hotel, 60 rms., will give long lease, $500 per mo. profit. Ph. WILMINGTON 743.

R. L. LANGER & CO.
HOTEL BROKERS
Largest Office in City.
542 Pac. Mutual Bldg.

HOTEL—Small, 15 rooms, good location. Full most of the time. Rent $50. Must sell. Sacrifice for cash. 120½ N. SPRING.

WIDOW or wife. Do you want an income? Lse & furn. 10 rooms, 2 blocks Westlake Park DU. 6119.

32 ROOMS, clearing $400 monthly, price $1650, only $850 down, cheap rent. Call 208 Delta Bg. 426 Spring.

BEAUT 12-room boarding house, nr. Westlake Pk. Big income, hurry. 634 S. ALVARADO. DR. 8758.

20 RMS. hotel or apts. nets $150 to $200. Sell or exch. for lots, or smaller house. 614½ W. PICO.

HOTELS & APTS. to exchange. What have you? MR. WITHROW. 318 Ins. Exch. Bldg., 9th & Olive.

11 RMS., 2 gar. nr. auto club, good home & income, radio. $1050. 554047

$350—FURN. lease, 5 apts., rent $45. Nr. Figueroa & 8th. VA. 7881.

For Lease —81-B

11-RM. 2 slp. pchs., well furn., $300 cash. No agts. 2009 Oak. BE. 2379.

Wanted —81-W

$18,500 CLEAR

APARTMENT HOUSES—
For Sale, Exchange, Etc.

BUSINESS INVESTMENTS—
All Kinds

If It Is $1000 or $100,000

REAL EARNINGS
and Opportunity for an Executive & Office Man

LOOK! READ! ACT!
THREE DAYS ONLY

$2500 FOR $1000

BUSINESS OPPORTUNITIES
Of Many Kinds
Miscellaneous

BUSINESS OPPORTUNITIES
Of Many Kinds
Miscellaneous —85

WANTED, SALES MANAGER of proven ability with good record and references, competent to establish sales agencies over the United States for a highly meritorious patented electrical device with unlimited possibilities. $15,000 investment required on equal profit basis with inventor. State your connections and references. No promoters. Address T, box 12, Times Office.

AUCTION
Tues., Nov. 23rd. 10:30 a.m. Large wholesale stock. Imported tea sets, vases, screens, Xmas roping, toys, novelties, etc. To be sold on premises in large or small lots to suit at Yamatoya Co., Warehouse No. 1, 333 E. 2nd st. Dealers attend. M. L. Sackin, Auctioneer.

REAL OPPORTUNITY
for a man who has had managerial experience in banking, merchandise or manufacturing. A permanent connection can be made with concern with ten years successful operation as a precedent. No money required of you. See Mr. Dehnel, mornings, RM. 603, 1031 S. Broadway.

ANSWER THIS AD FIRST
If you are looking for a future income, can safely say this is the best opening in Cal. for the money. Clean, legitimate and big enough for any man. $1600 cash, principals only, no brokers. MR. LEONARD, 245 I. W. Hellman Bldg.

WILL sell county or State rights to mgr. and distribute The Patented Better Home Ventilating system, made of sheet metal. This should go big. Address 2194 E. Mountain st., Pasadena, Calif., Phone Colorado 0642.

LOCAL MANUFACTURER of ladies & misses dresses, supplying leading merchants, stock, merchandise and machinery. $11,000. This business has no encumbrance & will stand strict investigation. Owner retiring. Will consider trade for L. A. property. WA. 5701.

EXPERIENCED business man can make PERMANENT and PROFITABLE connection with local company. $10,000 loan required, fully secured. BIG profits. Worth investigating. See FOSTER, 671 I. W. Hellman Bldg. TU. 5776 or AL. 2331

4 EXPERIENCED miners have large valuable gold-silver property. Want few persons to make small investment, to be used for development. J. G. Kroon, Room 3, Medford Hotel, 120 N. Broadway, Ph. ME. 1377

ONE of the greatest beauty specialists in the world will open a beauty salon in this city & desires a partner with investment...

COFFEE SHOP

Gas Super-Service

Barber Shop & Equipment

BUSINESS OPPORTUNITIES
Of Many Kinds
In Alphabetical Order —85-A

Ornamental Iron Business

BUSINESS OPPORTUNITIES
Of Many Kinds
In Alphabetical Order —85-A

GROCERY and meat market, long lease, reasonable rent. Business $100 daily, Saturdays $200. Will sell at inventory. Biggest snap in L. A. 5757 ALDAMA ST.

BUSINESS OPPORTUNITIES
Of Many Kinds
In Alphabetical Order

Partner-Manager

Plumbing Business

Restaurant Location

BUSINESS OPPORTUNITIES

LEGALS

CAR SEIZURE SUSTAINED

High Court Rules on Rum Autos

Forfeit of Vehicles Being Bought on Installments Declared Legal

Dissenting Opinion Holds Prohibition Amendment Killed Revenue Law

WASHINGTON, Nov. 22. (AP)—Automobiles seized while engaged in the unlawful transportation of intoxicating liquor may be forfeited by the government, whether they are being operated by their owners or someone else, the Supreme Court ruled...

BUTLER GIVES DISSENT

BANKS BACK PROTEST

THE DAY'S NEWS

REMEMBER THIS
By ROBERT QUILLEN
The world never has seen a great teacher who needed flights of rhetoric to put over his ideas.